…Talk

…ILLED BY AUTO. Mrs. …eorge McManus, whose …sband was acquitted of …othstein murder, New …rk victim.

…G THE UNEMPLOYED. …o head special committee, …hairman governor's com- (Story on page 8.)

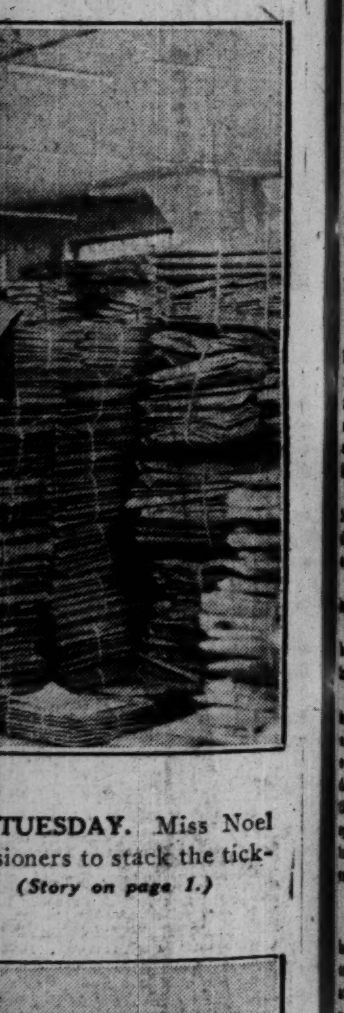

…T TUESDAY. Miss Noel …issioners to stack the tick- (Story on page 1.)

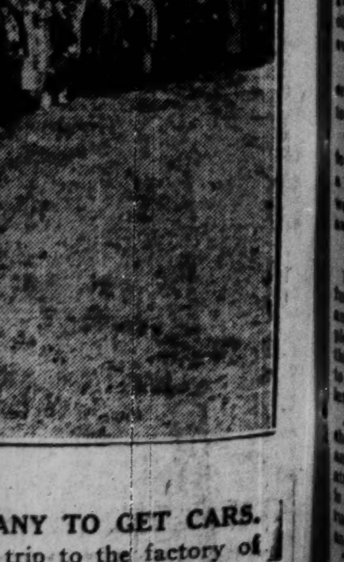

…PANY TO GET CARS. …e trip to the factory of (Story on page 16.)

2 CENTS PAY NO MORE!

Chicago Daily Tribune

THE WORLD'S GREATEST NEWSPAPER

FINAL EDITION

VOLUME LXXXIX.—NO. 261 C [REG. U. S. PAT. OFFICE: COPYRIGHT 1930 BY THE CHICAGO TRIBUNE.] FRIDAY, OCTOBER 31, 1930.—42 PAGES THIS PAPER CONSISTS OF THREE SECTIONS—SECTION ONE * * PRICE TWO CENTS IN CHICAGO AND SUBURBS ELSEWHERE THREE CENTS

DUPED KIDNAPERS TELL STORY

MRS. M'CORMICK AS SHE IS SEEN IN CAMPAIGN

Crowds Greet Her as Plain "Ruth."

BY GENEVIEVE FORBES HERRICK.

Ruth Hanna McCormick, strong member of a weak sex, has campaigned her way through the state of Illinois so vigorously that this morning, four days before a senatorial election that will go down in the history books of the nation, she is known from Evanston to Egypt as "Ruth."

The syllable is significant of her own political progress, and also of the tradition-smashing march of other women. First, she ran for congressman at large as Ruth Hanna McCormick, a feminine candidate pioneering between two masculine props: the late Senator Mark Hanna, her father, and the late Senator Medill McCormick, her husband.

Later, in the primary contest for the Republican nomination as United States senator, she, or maybe it was a modern public, struck out the "Hanna" and she became Ruth McCormick, the widow who rolled up the huge majority against the senator who had once defeated her husband.

She's Simply Ruth Now.

Now, her political emancipation complete, she is simply "Ruth."

Across the footlights in a crowded dry theater they call, "Atta-boy, Ruth!"

In Peoria, early the other morning, as she was swinging briskly along the platform to her train, the engineer popped his head out of the cab and shouted:

"I'm for you, Ruth."

From a downstate crossroads an old man of 84, pencils in wavering hand, gave his firm admonition:

"O, Ruth, keep J. Ham in a jam."

And she, herself, in her campaign speeches, is wont to turn to the sturdy men who line the platform and, smiling down at them, to tell her audience:

"You know, these men on the ticket complain that they get out of breath trying to keep up with Ruth."

This business of keeping up with her is no job for a languid comrade.

Hers Is a Busy Pace.

She is up early in the morning, busy at telephone and typewriter; reading newspapers and holding conferences. As she eats her breakfast she shapes a speech; shapes it literally, her long, slender fingers rounding out a point, as the toast cools.

Frequently there is a morning meeting or two before the duplex noonday meetings at two theaters. Luncheon is often ignored.

"I am a light eater, anyway," she explains.

The afternoon is spent alternating between her open car and stuffy meeting places.

It is interesting to note that in the afternoon, when she is accompanied only by her daughter, she uses her own open car, in which she has ridden through blizzard and rainstorm in the campaign, but at night, when men speakers accompany her, she changes to a closed car, "so the men won't catch cold."

She Dines Sparingly.

Theoretically, the hour from 6 to 7 is free. But those closest to her will often stick their heads into her room at 6 to find her engaged in such earnest conversation with a visitor that they tiptoe away. Half an hour passes and they tiptoe back to mention food.

"O, order me anything light; no meat; just some tea and breakfast food," suggests Mrs. McCormick, and returns to her guest.

When the supper comes and the visitor goes, the friends are surprised to learn that the guest was no distinguished political personage, but some obscure stranger who had just come in to talk.

The evening program includes five or six speeches and brings her back to her room the other side of midnight.

"I'm too interested in the campaign to go to sleep," she'll protest. "After a campaign's over I can sleep for a week; but when it's on I want to be awake."

Room Becomes a Workshop.

So she'll write family letters, tell a funny story, play a game of solitaire, and then, in the midst of this complete detachment from the campaign, think suddenly of something she wants to say in a speech and turn her room into a workshop immediately.

As she reviews the day's incidents she is likely to point out, with mingled amusement and annoyance, the one attitude that irritates her. And that is the attitude of the lovely lady who rushes up to her at the end of a speech and murmurs:

"My dear, I'd simply love to do the

(Continued on page 6, column 1.)

NEWS SUMMARY of The Tribune

[And Historical Scrap Book.]

Friday, October 31, 1930.

DOMESTIC.

Two seized as kidnapers of banker reveal how wife's cleverness foiled their plans to get ransom. Page 1.

Forty thousand "blind pigs" dot New York City; neither U. S. nor state enforce law. Page 5.

Senator McKellar of Tennesse injured in automobile crash while aiding party in Oklahoma campaign. Page 15.

Doctor who treats patients by "aetheronics" over radio convicted in Pittsburgh, Pa. Page 32.

POLITICAL.

An observer's portrait of Mrs. McCormick in campaign rôle. Page 1.

Ald. Albert, in letter to state's attorney, calls distribution of handbills by police a violation of law. Page 1.

Coolidge breaks his silence to make speech supporting Republican ticket in Massachusetts. Page 2.

Snow predicts victory for whole Republican ticket at Tuesday election. Page 7.

State street council urges voters to approve construction bond issues to speed business revival. Page 7.

Senate battle rages on hard times front; both G. O. P. and Democrats put forth victory claims. Page 8.

Ald. Dennis Horan and Joseph L. Gill, candidates, both native Chicagoans and veteran officeholders. Page 8.

Anti-prohibition leader predicts dry law repeal by 1935 in claiming gains in senate this year. Page 12.

LOCAL.

Frank Nitti, reputed treasurer of Capone gang, wanted by U. S., is captured by Pat Roche in Berwyn. Page 1.

Seize Fur Sammons for quiz in attempt to kill police witness against Three Fingered White in murder case. Page 1.

Robbers kidnap architect, broker and their wives from Evanston. Page 1.

Alexander G. Jamie, U. S. special agent, to be chief investigator for "secret six" in war on crime. Page 3.

State's Attorney Swanson urges citizens to aid in war on crime. Page 3.

Youth accused of slaying father is acquitted after defense argues that prohibition really was to blame for crime. Page 5.

United Charities makes final plans for fund campaign. Page 9.

Many Halloween parties will be benefits for Good Fellow fund to aid needy families. Page 10.

Investigation of investment company's affairs reveals losses of downstate investors. Page 13.

Death notices, obituaries. Pabe 32.

WASHINGTON.

President Hoover speeds 100 million in federal projects to aid jobless. Page 3.

Defense firearms expert in Campbell murder trial charges exhibits of other experts are "phony." Page 17.

FOREIGN.

Adriatic sea boils and booms as quake topples Italian buildings. Twenty-five killed, 350 injured. Page 2.

Greece crushes plot to install former president as dictator; police arrest 28. Page 10.

Brazilian capital excited over today's expected entry of Dr. Getulio Vargas, victorious rebel leader. Page 11.

France builds network of railways in Morocco to protect interests of nation. Page 12.

Japan urges law to give women political rights and to lower age qualifications of voters. Page 17.

SPORTS.

54,000 to see Northwestern battle Minnesota. Page 29.

Gil Berry, Illini half back, shows much promise. Page 29.

Scratching of a pen reveals where Marchmont Schwartz resides on Notre Dame campus. Page 29.

Princeton-Chicago football series is one of underdog victories. Page 29.

Hornsby makes plans for Cubs' 1931 season. Page 29.

Ostracized Kansas team, en route to Penn game, unexcited as they limber up here. Page 31.

EDITORIALS.

The County Officials: Crime Strikes Again: The Medical Society and the Public Health Institute; The Old Story; A Socialist Takes a Street. Page 14.

FINANCE, COMMERCE.

Auburn Auto earnings decline sharply in third quarters. Page 33.

Governmental control of marketing proves failure, Scrutator says. Page 33.

Weary stocks jog lazily to lower ratings. Page 33.

Brokers' loans drop $101,000,000 indicate cash stock buying. Page 33.

Cattle and hog prices skid to lower levels. Page 35.

Wheat prices churn about within narrow limits. Page 37.

Want Ad index. Page 37.

Average net paid circulation of THE CHICAGO TRIBUNE, September, 1930:

Daily . . . 838,411

Sunday . . 1,049,744

Seize Frank Nitti, Capone Treasurer

ELECTION EEN

Reg. U. S. Pat. Off.: Copyright, 1930 by The Chicago Tribune.

—McCUTCHEON

BanditsKidnap Two Couples from Evanston

(Picture on back page.)

Lawrence G. Hallberg, an architect, William J. Wardall, a La Salle street broker, and their wives, Mrs. Eva Hallberg and Mrs. Mary Wardall, were kidnaped in their own automobile by two robbers in front of the Wardell residence at 1217 Hinman avenue, Evanston, last night. They were driven several miles into Chicago and robbed of $125.

Mrs. Wardall saved a diamond necklace and a jeweled brooch by dropping them to the floor of the automobile.

The crime was neatly executed. It was apparently directed by a third bandit, who in another car followed the robbery victims and their captors. The actual kidnapers were young and not far beyond amateurs, according to the Hallbergs and Wardall. Both were nervous during the ride, and frequently bolstered their own courage by threatening death if their prisoners made any outcry.

Trailed by Bandit Car.

Hallberg and Wardall had driven in Wardall's car to the Illinois Central station to meet their wives, who were returning from a visit to Detroit. From there the two couples drove to Evanston.

En route Wardall, looking in his mirror, observed a dark sedan, containing three men, close behind them.

A few minutes later Wardall stopped in front of his home. As he did so the pursuing automobile came to a stop a few feet ahead. Two men stepped out. Wardall cautioned his wife, "Hide your jewels." She unfastened her necklace and brooch and let them fall at her feet in the car.

Robbers Take Command.

At the same instant the two men opened the doors of the car, drew revolvers, and warned the Wardalls and Hallbergs to make no call for help. Without further words they stepped into the machine, and ordered Wardall to drive into Chicago. One bandit sat beside Mrs. Wardall in the front seat, and his partner squeezed himself between the Hallbergs in the rear seat.

"If any one makes an outcry, you'll all be killed," cautioned the robber seated in front. He motioned to the third man, who remained at the wheel of the dark sedan, and both cars started for Chicago. During the ride each bandit searched his victims. Hallberg lost $25, Wardall $60, and Mrs. Wardall $40, $20 of which was a loan to Mrs. Hallberg that had been repaid a short time before.

At Gordon terrace and Sheridan road the robbers ordered Wardall to stop. They ran to the car driven by the third bandit and drove away.

Hallberg is head of the architectural concern bearing his name at 116 South Michigan avenue. Wardall is western manager for Bonbright & Co., stocks and bonds, at 209 South La Salle street. The Hallbergs reside at 1431 Judson avenue, Evanston.

THE WEATHER

FRIDAY, OCTOBER 31, 1930.

Sunrise, 6:22; sunset, 4:46. Moon sets at 2:22 a. m. Sunday. Mars, Jupiter, and Mercury are morning stars; Venus and Saturn are evening stars.

Chicago and vicinity—Fair and rather cold Friday; Saturday probably fair and somewhat warmer; moderate northwest winds Friday.

Illinois—Mostly fair and continued cold Friday; Saturday fair with slowly rising temperature.

TRIBUNE BAROMETER.

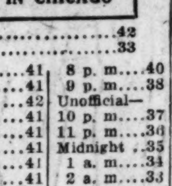

TEMPERATURES IN CHICAGO

MAXIMUM, 2 P. M. 42

MINIMUM, 2 A. M. 33

3 a. m. 37	Noon 41	8 p. m. 40
4 a. m. 37	1 p. m. 41	9 p. m. 38
5 a. m. 38	2 p. m. 42	Unofficial—
6 a. m. 39	3 p. m. 41	10 p. m. 37
7 a. m. 38	4 p. m. 41	11 p. m. 36
8 a. m. 39	5 p. m. 41	Midnight ..35
9 a. m. 40	6 p. m. 41	1 a. m. 34
10 a. m. 42	7 p. m. 41	2 a. m. 33
11 a. m. 41		

For 24 hours ended 7 p. m., Oct. 30:

Mean temperature, 40; normal, 48; excess since Jan. 1, 581 degrees.

Precipitation, .36 of an inch; deficiency since Jan. 1, 7.06 inches.

Barometer—7 a. m., 30.02; 7 p. m., 30.18.

[Official weather table on page 37.]

Assumes Lindy Can Fly; New License Is Promised

Roosevelt Field, L. I., Oct. 30.—[Special.]—Col. Charles A. Lindbergh flew here today in Mrs. Lindbergh's biplane and filed his application for renewal of his transport license, No. 69, which he has held since his days of flying the air mail between St. Louis and Chicago. Contrary to the usual procedure Inspector Sanford L. Willets of the department of commerce waived examination and took his flying ability for granted and notified him that he would receive his new license from the Washington office by mail within the next few days.

$150,000 Annual Royalty Paid by Caruso Records

New York, Oct. 30.—(AP)—The estate of Enrico Caruso, operatic tenor, still realizes about $150,000 annually on royalties from phonograph records, a suit filed today against his widow disclosed. The suit was filed in Bronx Supreme court by Francesco Bagno, who claimed the sum of $1,750 for advising the widow as to her rights under the Italian inheritance laws.

Puts Mayor's Handbills Up to Swanson

Ald. Arthur F. Albert [43d] sent a letter yesterday to State's Attorney Swanson calling attention to "the violation of the city and state laws committed Sunday, Oct. 26, 1930, by the mayor of Chicago in the distribution of unsightly handbills by uniformed policemen of Chicago among Negro people at their churches."

The aldermen cited section 3076 of the municipal code of Chicago, which provides that:

"No member of the police department shall be assigned to any duty other than that strictly in line of police work."

Ald. Albert also charged violation of a state law that requires a signature to any campaign circular. The penalty provided is a fine of not less than $100 nor more than $500, or imprisonment in the county jail for 30 days to six months, or both fine and imprisonment.

Albert's Letter to Swanson.

"I believe it to be my duty, first as an elected representative of the people, and second as a lawyer charged by oath to uphold the constitution and laws of Illinois, to call directly to your attention as state's attorney these violations," Ald. Albert wrote.

"It is shocking to the moral sense of the people of our city to find that one charged with the enforcement of the law is himself a violator of it; to the legal mind his guilt, with apparent impunity, is disgraceful.

"These pamphlets or handbills were also distributed by the mayor in the council chamber wherein sits the lawmaking body for this municipality. This is evidence not alone of disregard for law, but open notorious defiance of the law."

Will Weigh Complaint.

State's Attorney Swanson said late yesterday afternoon he had not received the letter. However, when appraised of its contents, he said he would give it proper consideration. If Ald. Albert should ask for warrants for the arrest of Mayor Thompson, the prosecutor said he would give assurance of proper prosecution. Mr. Swanson said that in any event he would comment on the letter after he received it.

Bishop Cannon's Condition Takes 'Turn for the Worse'

Washington, D. C., Oct. 30.—(AP)—Bishop James Cannon Jr. of the Methodist Episcopal church, South, who went to a hospital last week for treatment, today had taken a "slight change for the worse."

SEIZE SAMMONS IN SHOOTING OF DEATH WITNESS

Trail Gunman who Shot Gang Foe.

(Pictures on back page.)

James [Fur] Sammons, ex-convict and gang machine gunner, was seized last night for questioning in connection with the shooting yesterday morning of Sergt. James McBride of the Bellwood police, the state's chief witness against William [Three Fingered Jack] White, charged with the murder of a policeman. Sammons was captured three hours after he had been released from the detective bureau on a bond signed by Judge Francis Borrelli.

He was discovered in the home of White at 80 North Highland avenue, Riverside, by detectives acting under the direction of Pat Roche, chief investigator for the state's attorney's office. Sammons was hiding in a bed when the detectives burst into the house. In the bed with him was an automatic pistol and in a pocket of his coat was found a large star, reading, "West Park Police, Captain's Staff." A bulletproof vest was also found in the place.

Called Gang Headquarters.

Roche said he believed the White home was "the headquarters of the gang that ambushed McBride and that the shooting was planned there."

With Sammons in the home were his blonde sweetheart, Pearl Barry, and White's wife. They were not held, but Sammons was taken to the Maywood police station for questioning. From there he went to the Westlake hospital in Melrose Park, where Sergt. McBride lies critically wounded.

McBride, in his weakened condition, mumbled, "I don't think he is the man who shot me," when Sammons appeared before him. The authorities, however, said they would hold the gangster for further questioning about his movements.

Sammons Makes Denial.

Sammons protested that he had nothing to do with the shooting of McBride, which occurred at 9:20 a. m. in Maywood. The gangster was in the Criminal Courts building at 10, but Roche said he had proved by a test run that Sammons could easily have covered the distance from the scene of the shooting in 20 minutes.

The arrest of Sammons was the third made in the investigation of the attack on McBride. Fifty detectives from the state's attorney's office were assigned to the case under the command of Roche. Assistant State's Attorney James Brown announced that other west side gangsters were being sought, among them Claude Maddox, with whom Sammons associated.

The Shooting of McBride.

Sergt. McBride, who had been working with Investigators Joseph Keating and William Nihill, rounding up witnesses against White, had left his home in Bellwood and was riding on a street car through Maywood bound for the state's attorney's office when his assailants pulled alongside. McBride sat in a seat next to the window on the left side of the car.

The car rumbled on its way toward the Chicago limits, turning into Madison street, Maywood. Motorman William McMahon noticed a sedan following slowly behind, but he paid no

(Continued on page 8, column 3.)

Roche Traps Gang Leader Sought by U.S.

Frank Nitti, reputed treasurer of the Capone gang, who for months has been sought under an indictment charging evasion of the federal income tax, was captured early this morning in a richly furnished apartment at 3201 South Clinton avenue, Berwyn.

The arrest was made by detectives and federal agents led by Patrick Roche, chief investigator for the state's attorney's office. Nitti's young wife was taken into custody with her husband.

Roche was called into the case by N. E. Tessem, special agent for the bureau of internal revenue. With Tessem and another federal agent, Roche and his detectives invaded the apartment and found Nitti in bed. No resistance was offered to the raiders.

Nitti was indicted by the federal grand jury last March 23 in District Attorney George E. Q. Johnson's campaign against income tax dodgers. The true bill charges that Nitti had a net income of $742,887 for the years 1925, 1926, and 1927. According to the indictment, he owes the government a total of $277,940 in taxes and penalties.

Father and His Son Die as Car Hits Engine

A father and his 8 year old son were killed and two other sons and the mother were injured early today when an automobile in which they were driving south in Leavitt street crashed into a locomotive of the Baltimore and Ohio Railroad company at 71st street.

Mother Only Bruised.

Joseph Lahy, 35 years old, 1659 West 71st street, and his son, James, were the death victims. Those injured were Jack, 5 years old, Robert, 3, and Mrs. Cyrilla Lahy, 34. They were taken to Holy Cross hospital where physicians declared Jack Lahy to be in serious condition, but stated that Robert and the mother were only bruised.

Eight year old Charles Hengle, 4925 Winchester avenue, was fatally injured when he was struck by the automobile of Lawrence Tilland, 2433 West 51st street, while playing in the street in front of 5217 South Damen avenue. Tilland was held.

Remove State License.

What is believed to be the first revocation of a state automobile license by a justice of the peace took place yesterday when Swen Holmblad, 27 years old, 627 Clark street, Evanston, was denied the privilege of his license for three months by Justice John Russ of Evanston.

Holmblad was charged with driving while intoxicated and leaving the scene of an accident. He also was fined.

In fourteen other cases Evanston authorities had obtained revocations through Secretary of State Stratton. More direct action was desired and an opinion from Attorney General Carlstrom advised that in proper cases a judicial officer was empowered to nullify licenses.

The three deaths raised the Cook county motor toll for the year to 869.

Navy Cross Awarded to Byrd for Polar Flight

Washington, D. C., Oct. 30.—(AP)—Rear Admiral Richard E. Byrd today was awarded the navy cross for "extraordinary heroism" exhibited in his flight over the south pole.

A Note to Wives on Food and Psychology

Psychology—who would imagine that psychology had any connection with the ancient art of cookery? But it really has. Take, for example, a situation that happens every morning at the breakfast table. The wife starts to wonder what she'll do about dinner. There must be something for dinner—what will it be? She thinks over the possibilities and, being unable to make a decision, decides to consult the family about the matter. "What would you like for dinner?" she inquires.

This, in a great many cases, is bad psychology. Men, as a rule, don't have many ideas on this subject so early in the morning. The problem puzzles the husband even more than the wife. When the man does make a suggestion, it is very likely to be a half-hearted one, put forth merely as a helpful gesture. Moreover, if the suggestion is accepted, the dinner prospect somehow lacks in appeal.

A good rule is: Never let 'em know what they're going to have for dinner until the pleasing aroma from the kitchen tells the story. Let The Tribune help you make up your mind about the daily menu problem. Consult the food pages of this newspaper. Here you'll find a wealth of helpful suggestions from Tribune writers and advertisers alike. Today is an especially good day—for the Tribune devotes an entire section to foods and their preparation. Turn to it now.

Chicago Tribune
THE WORLD'S GREATEST NEWSPAPER

HOW A WOMAN FOOLED GANG TO FREE HUSBAND

Posses Hunting Pair Still at Large.

BY WILLARD EDWARDS.

[Chicago Tribune Press Service.]

(Pictures on back page.)

Kewanee, Ill., Oct. 30.—[Special.]—Vernon Ahlgren, decidedly amateur kidnaper, late today told police the complete story of the abduction of Earl L. Yocum, Galva bank president, by four bungling young hoodlums and the banker's subsequent release without payment of a cent of the ransom they had demanded under fearsome threats.

It was a story of the trickster tricked. It brought into the picture Mrs. Yocum, the banker's wife, as the woman who outsmarted the kidnapers at every turn, rescued her husband unharmed, from their hands, and set the police on their trail at the psychological moment.

It was shown that while pretending to be so alarmed for the safety of her husband that she would give no assistance in the hunt for his captors, Mrs. Yocum actually was in close touch with the authorities and was largely instrumental in the coup which wrecked the kidnapers' plot.

Two of Plotters in Jail.

Ahlgren told his story in the police station. He was captured about noon today hiding in a clump of weeds on the Wistrand farm, near here. Harry Whiskers of Cambridge, Ill., another member of the band, also is in custody. He was arrested Tuesday, the authorities revealed today. Orville Whiskers, his cousin, and Floyd Winslow, an ex-convict, said to have been the "brains" of the brainless kidnaping plot, were the objects tonight of a man hunt that had spread over four counties.

More than 200 highway police, deputy sheriffs and special policemen were combing every wood and thicket for the two fugitives, who are on foot and unarmed.

Ahlgren's confession came soon after his capture. He was surrounded and seized by officers under Chief of Police J. D. Krumtinger and Inspector George Newell of the American Bankers' association. Shortly after he was lodged in custody here he began to talk.

Tricked Out of Ransom.

High lights of the confession included the statement that the gang had kept the banker hidden in a hunting lodge on the Illinois river, near Lacon, Ill., and the revelation that the kidnapers, after successive demands of $200,000, $100,000, and $50,000 ransom, had finally been tricked into releasing their prisoner without collecting a penny.

Angered at this "double cross," the kidnapers telephoned Yocum last night that his home would be bombed. He then pretended to make arrangements to pay them an installment of $10,000. He promised to send a representative with the money to a deserted place on the Lone Tree road, two miles from Kewanee. Police kept the engagement instead.

Three members of the gang hastened away as the police car drove up and a four mile chase followed in which shots were fired by both pursuers and the fugitives. The latter's car plunged through a fence and into a haystack in a field in attempting to make a sharp turn. The three men jumped out and disappeared across the fields into the darkness. They left in the car four revolvers and a hood, used to mask Yocum.

Dummy Package Deposited.

The manner in which the gang was tricked into releasing Yocum was this: Their second ransom letter, delivered to Mrs. Yocum last Monday, commanded her to place $100,000 in a package underneath a bridge near Leland, Ill., about 75 miles from here. The package was to be wrapped in a white cloth.

Mrs. Yocum gave the letter to Inspector Newell. He and Chief Krumtinger made up a dummy package and placed it as directed underneath the bridge. Ahlgren admitted that the gang, described as amateur kidnapers, trustingly decided that the package contained the money and Yocum was set down by two members of the gang near Atkinson, Ill., while a third man waited cautiously about the bridge before collecting the package and discovering the fake.

Banker's Wife Acts Cleverly.

These developments revealed that Mrs. Yocum, wife of the banker, who had been insistent that she wished no investigation by the authorities, had enlisted the aid of the bankers' association inspector. Her public state-

ments were made for the purpose of deluding the kidnapers into the belief that the ransom would be paid and no attempt made to catch them.

Both Mr. and Mrs. Yocum today maintained their attitude of apparent indifference to the efforts of the police. Their home remained under a heavy guard of two score special policemen, armed with rifles. With two of the kidnapers still at large, the family kept to the house.

"My husband will not make any effort to identify the kidnapers," insisted Mrs. Yocum, who acted as spokesman when an interview was sought. "He couldn't, anyway. A hood was over his head. We're not interested in the arrest of Ahlgren. The authorities can go ahead with their investigation, but my husband and I are out of the picture."

It was said, unofficially, by the police that Yocum would join in the prosecution of the kidnapers when all were in custody. He has remained silent, it was indicated, because of fear for the safety of his wife and two small daughters.

Planned Kidnaping 2 Months.

Ahlgren, in his confession, said he was an automobile mechanic of Kewanee. He is 30 years old. He is known as a street loafer about this town and Wyoming, Ill.

The kidnaping was planned for two months, he said. He and his partners spent much time lounging about Galva, studying the banker's movements. The noticed that he made a regular practice each Saturday night of driving his daughters to a moving picture theater and returning alone to his home, which is located on a large estate just on the edge of this city.

The plotters decided that when Yocum returned at about 7 o'clock on a Saturday night would be an ideal time for the abduction. The Yocum estate is removed from the town and there are no other residences within several hundred yards.

"We waited outside the gateway until we saw Yocum and his daughters leave in a large car for a theater downtown," said Ahlgren. "In about twenty minutes he returned, driving alone. He drove up the driveway and we followed in our car.

Seized, Chloroformed, Gagged.

"As he got out of the car Winslow went up to him and asked him the way to Mr. Craig's house. We knew that Craig lived about a block away. Yocum said he would show us the way and walked away from the doorway.

"We slapped a chloroformed handkerchief on his face and put adhesive tape over his mouth. He never made a bit of noise. He's a little fellow and couldn't put up much of a battle. Then we slipped a sack over his head and put him in the car.

"We drove away through the edge of Galva and headed north. After a while we turned east and then south again towards Princeton. About midnight we arrived at the place where we were going to hide him, a little hunting shack on the Illinois river near Lacon, Ill.

Fooled by Wife's Statements.

"He was a good prisoner, never made any fuss. We took good care of him, gave him plenty to eat, and let him read the papers. We read them ourselves, all about how Mrs. Yocum wasn't coöperating with the police. We thought the money would come easy."

The first ransom letter, dictated by the kidnapers to Yocum, demanded $200,000. It told Mrs. Yocum that her husband was safe and would be returned unharmed if she followed the instructions to be included in a second letter.

Negotiations for the ransom were first conducted through Andrew Anderson, cashier of the Yocum bank, according to the confession. The cashier protested that the amount was far too large and could never be raised. There was a meeting at 4 o'clock Monday morning between Anderson and the gang members near Princeton, Ill., at which the kidnapers finally reduced their demands to $100,000. Anderson, at the time, was reported to have gone to Chicago.

A second meeting was held at the same place later in the day with Ben Adams, Galva business man, representing Mrs. Yocum. The kidnapers declared that instructions for payment of the money would be detailed in a second letter.

Outwitted by Woman.

The second letter ordered the money to be wrapped in a package and put beneath the bridge near Leland, as previously related.

"We were suckers," Ahlgren admitted bitterly. "We thought Mrs. Yocum was so scared that she would not dare double cross us. We let Yocum go without making sure that the dough was in the package. We told him, of course, that if anything went wrong he would be sorry."

When the dummy package was discovered the kidnapers were still sure that the banker could be intimidated into paying the ransom. The bomb threat was telephoned and the arrangements followed which led up to the dramatic meeting of the kidnapers and police early this morning.

The three men were unaware that the fourth member of the gang, Harry Whiskers, was already under arrest when they gathered at the Lone Tree road trysting place. They were suspicious, however, Ahlgren said, and saw the khaki uniforms of state highway police in the automobile which approached them. The careening chase at 60 miles an hour down the narrow dirt road ended, as described, after the crash through a fence into the field.

Separated in Flight.

The trio separated after the crash, deciding that together they would have no chance to evade capture, Ahlgren said.

The abandoned automobile left by the kidnapers was a Chevrolet coach, stolen a week ago from Dale Hurlburt of Kewanee. Several thousand miles had been added to the speedometer in the interval, Hurlburt said.

In the car were an automatic pistol, two .38 caliber revolvers, and a .45 caliber weapon.

Sheriff Charles Nash first had hopes of capturing the plotters several days ago, he revealed, when Edward McKee, a farmer in an adjoining county, told him that he had been offered $100 a day for the use of his home as a hiding place. He identified Ahlgren as the man who made the offer.

An airplane assisted the searchers on the ground today, but as darkness fell no trace had been reported of the two fugitives.

LOCAL SUSPECT RELEASED.

Edward Murphy and his wife, 1736 Melrose street, who were arrested at the request of Henry county authorities investigating the kidnaping of Earl Yokum, Galva banker, were released yesterday. Murphy had operated a restaurant in Galva for a brief period, but abandoned it when it proved unsuccessful.

Adriatic Sea Boils and Booms as Quake Kills 25, Injures 350 on Italian Coast

BULLETIN.

[Chicago Tribune Press Service.]

ROME, Oct. 30.—In an official communique tonight the government placed the number of dead in today's earthquake at 15 and the number of injured at 275.

SENIGALLIA, Italy, Oct. 30.—(AP)—Three earthquake shocks struck numerous cities along the upper Adriatic coast today, taking 25 lives and injuring more than 350 persons, according to reliable unofficial sources. Twenty-three of those injured are in a serious condition.

Property damage was enormous, but it was considered remarkable that the toll of lives was not greater, for scarcely a building in the cities of Ancona and Senigallia escaped damage. The quake struck terror to a score of towns and villages across 1,000 square miles of northeastern Italy.

Shock Lasts 20 Minutes.

The first shock came shortly after 8 o'clock this morning and lasted 20 minutes. There was a tremendous booming from the sea before Senigallia's chimneypots rattled into the streets.

At Ancona the marble front of the provincial headquarters palace toppled into the Piazza Roma and a wall of the Church of the Holy Sacrament collapsed.

Three were killed at Ancona and 50 injured. Ten dead and more than one hundred injured were listed here. Not all the villages in the western part of the province of Marche had been heard from.

Airplanes were sent to reconnoiter the isolated sections and determine the extent of damage. Railway service northward from Ancona was not interrupted and trains ran slowly between Ancona and Monte Marchiano.

The epicenter of the quake was in the Adriatic sea off Senigallia and its area extended for many miles along the coast, across the upper portion of the peninsula, through the Imbrian and Picenum hills, the northern range of the Apennines and on to the northward of last July's quake zone, where 1,500 perished.

Among the towns which reported damage were Arezzo, Ravenna, Fano, Frabriano, Marberata, Mondalta, Morozzo, Grottmare, Faenza and Borazzo. Smaller villages also were hard hit and detachments of soldiers were sent to each place.

The hospital here was quickly filled and bathhouses along the beach were commandeered as emergency dressing stations. Soldiers brought in camp cots and helped carry the dead and injured from the streets.

People Desert Homes.

In every city and town the people dreaded the return to the buildings from which they had fled at the first shock, lest a second convulsion bring the walls toppling upon them.

In Ancona one of the dead was a child buried under the collapsing façade of a church. Another was Alfredo Moresi, a customs agent, the father of six children. At Cassero a two year old boy was killed.

Ground Heaves and Billows.

It was as if some Gargantuan hand had seized the earth to shake it like a carpet. The ground heaved and billowed; walls of ancient buildings caved in upon themselves and the people ran to safety in the open.

The three shocks were felt in a wide area from Trieste to Naples and Rome, but the heaviest damage was in a 25 mile semicircle. The Adriatic boiled, but there was no tidal wave.

Military relief parties, profiting from the experiences of last summer's disaster, lost no time in searching homes and buildings for refugees trapped by fallen walls. Occasionally they found them.

U. S. Ship Crashes into Dock.

ANCONA, Italy, Oct. 30.—(AP)—The American freighter Labette was thrown violently against the dock by the earthquake which shook Ancona this morning and her crew fled to land. The ship was slightly damaged as the mooring rope broke and the churning waters forced the vessel against the pier.

Panic in Strassburg.

[Chicago Tribune Press Service.]

STRASSBURG, France, Oct. 30.—A violent earthquake, accompanied by subterranean rumblings, was felt at Strassburg at 1:17 p. m. today. It caused a panic, but the damage was minor. Tables, beds and other furniture were moved.

Quake in Chile.

COPIAPO, Chile, Oct. 30.—(AP)—An earth shock of great intensity was felt here this afternoon. It caused much alarm among the populace, but no damage or casualties were reported.

COOLIDGE TELLS OLD BAY STATE TO ELECT BUTLER

Says Depression Can't Be Laid to G. O. P.

Springfield, Mass., Oct. 30.—[Special.]—Ex-President Calvin Coolidge emerged from his carefully guarded private life tonight to make a plea for the election of Republican candidates in Massachusetts. He spoke especially for William M. Butler, his friend and former campaign manager, who is admittedly threatened with defeat in his campaign for the United States senatorship, and for Gov. Frank G. Allen. He addressed a meeting at the Kimball hotel.

Mr. Coolidge was expected to deliver an answering blast to Al Smith's attacks on the Republicans in his New England tour, but the ex-President announced that "I am not going to undertake to discuss issues with you. It already has been possible to learn about them from the candidates and the press. Besides, issues have a way of disappearing after an election and never coming up for a decision. There will be new problems arising that have not now been thought of nor discussed. We cannot foresee them."

The former executive touched on the unemployment situation in relation to both candidates, saying that they were men of experience well qualified to lead the country out of a trying period.

Touches on Unemployment.

Asserting that all sorts of rumors were broadcast during political campaigns in an effort to place the responsibility for the present business depression, Mr. Coolidge told his audience that President Hoover and Gov. Allen had done much to alleviate unemployment.

Mr. Coolidge's reason for restricting his appeal to Gov. Allen and Mr. Butler, according to Herman C. Beaty, his secretary, was that "he had come to pay special tribute to a few of his friends."

Mr. Coolidge, in discussing business depression, said:

"We have had a worldwide recession in trade. It has been due to a combination of causes which no one yet comprehends. There has been a chronic revolution in China, economic chaos in Russia, and grave disturbances in India, so that one-half the population of the globe has been turned into a financial liability. South American states have been in revolt. These had their influence. But probably we are going through that secondary reaction which has usually followed the first revival after great wars.

"No government worthy of confidence undertakes to guarantee prosperity. It can, however, through wise measures promoting security and peace, accompanied by reasonable taxation, greatly encourage all kinds of business. Such a policy will make business better when times are good and prevent it from being worse when times are bad.

No Remedies Offered.

"If there was any action that could have been taken by the government of the United States which would have prevented the trouble that has arisen all over the world, no one yet has convincingly stated it. Of course, during a political campaign many claims are made, but I do not know of anything which the federal or state governments have failed to do which either would have prevented the depression or now would cause a healthy revival of business.

"The welfare of all the people is of interest to the government, but it is especially solicitous for those who are the less able to take care of themselves. While their immediate relief is a duty assigned to local government and private charity a general marshaling of all the public and private resources of the country in order to furnish employment for wage earners and a market for materials can be properly encouraged and supervised by officers of the national and state governments.

"This policy, adopted nearly a year ago by President Hoover, and followed by Gov. Allen, has done much to alleviate our situation and is still in healthy progress. It is the duty of all our citizens, and especially of all public officers, without respect to party, not only to coöperate with them to this end, but to refrain from groundless and reckless statements which can only retard the return of that public confidence so necessary to increased prosperity."

FORECAST BRIGHTENS FOR BUTLER AND ALLEN IN MASSACHUSETTS

Boston, Mass., Oct. 30.—[Special.]—A seeming gain in strength by William M. Butler, Republican candidate for United States senator, during the last week or ten days has put the result of the Massachusetts campaign in doubt.

Marcus A. Coolidge, Fitchburg manufacturer, Mr. Butler's Democratic opponent, still appears to have the best chance of victory, but the result of the senatorship contest is by no means certain. On the other hand Joseph B. Ely of Westfield, Democratic candidate for governor, whose defeat seemed assured a week ago, has been forging to the front as a result of an effective speaking campaign. Gov. Frank G. Allen of Norwood, candidate for reëlection, who appeared likely to run well ahead of Mr. Butler, is still regarded as likely to defeat Mr. Ely, but his margin undoubtedly has been cut down.

Open Saturday Night Until 9 o'Clock

ROTHMOOR COATS

Women say they're delightfully different. They're right. They are. Dress coats with a swing and a fascination all their own. Coats of brilliant British and French loomed woolens. Rare furs from the far north . . . rare needlework by Rothmoor. There's no argument. Rothmoors are delightfully different

$85

Others $50 to $250

Sizes 12 to 46—Stouts to 45½

Maurice L Rothschild

State at Jackson

State Street Store Open Saturday Evenings Until 9 o'Clock

THE HUB

HENRY C. LYTTON & SONS

State and Jackson CHICAGO
Orrington and Church EVANSTON

Stein-Bloch Clothes

Marion and Lake OAK PARK
Broadway and Fifth GARY

VARSITY
No. 762

The VARSITY—One of the Selected Fall

BOSTONIANS

An Original Style Approved by Young Men

$7

Here is an original idea in Shoe Style that young men are rapidly adopting. Black Scotch grain trimmed with black calfskin! And the wing tip gives Varsity that extra bit of smartness that makes it stand out among all young men's shoes. That's why it carries our "Seal of Style Approval."

Other Bostonian Shoes $8, $9 and $10

PEACOCK SHOE SHOP

Peacock Shoes . Peacock Modi Pois Arch Shoes

STATE STREET ENTRANCE • PALMER HOUSE

We never saw such

VALUE and Beauty in HOSIERY

Admiring Professor: One look at you darlings, and I understand why you know beauty in hosiery. But like your sisters you understand when finer yarns are used in knitting, when you receive the exacting fitting service of Gordon *Individually Proportioned* stockings for the PETITE, PRINCESS, and REGAL types . . . all at lower prices . . . you are getting stocking values that can be spelled in capital letters. Let me introduce you to the three lower prices . . . prices that save you money . . . bring you stocking smartness at very low cost. They are

$1.15 $1.35 $1.65

Gordon CHIFFOAM

a gloriously new super-twist stocking. Made to give exceptional wear, looks sheer, and shown in the complete range of colours, including the smart AFTER DARK $2

MAIL ORDERS GIVEN PROMPT ATTENTION

CARSON PIRIE SCOTT & Co

Now Is the Time to Be "Stocking" Up

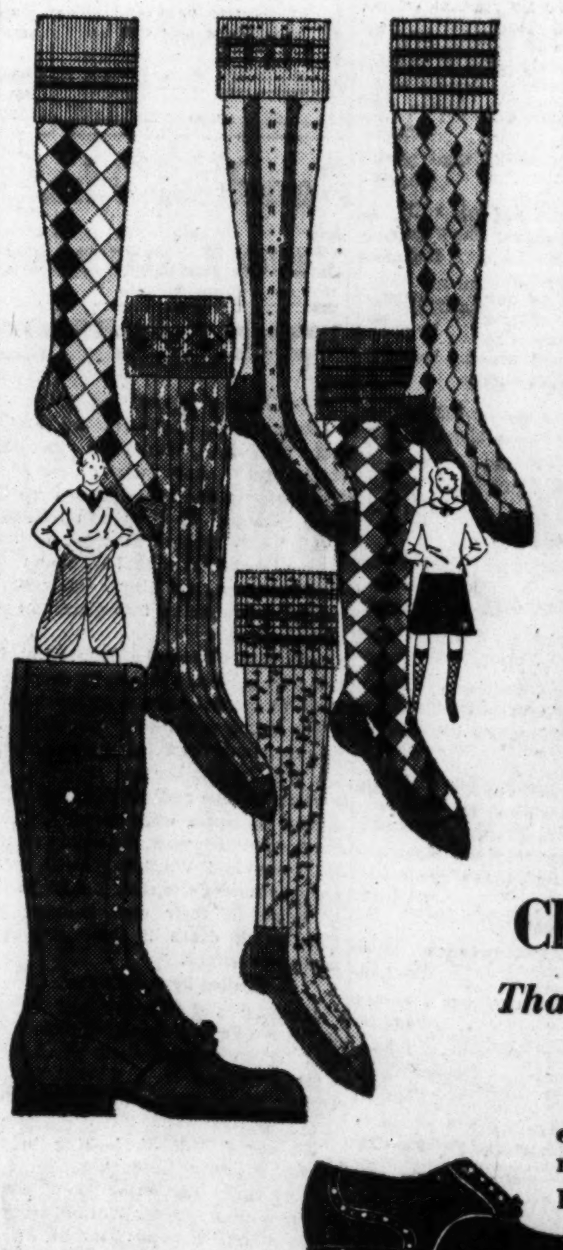

While These Outstanding Values Are to Be Had

Imported Wool Hose For Boys and Girls

65c Pair

They need a drawerful—every one of them—to see them through an active winter. It's economy to look ahead and supply them while this very low price prevails.

The stockings in this group are all wool, and come in a wide assortment of patterns and colors—the sort that appeal to boys and girls who are particular.

In the Boys' and Girls' Sections
Fifth Floor, Wabash
And First Floor, North, State.

Children's Shoes

That Look Forward to An Active Winter

Boys' storm boots of oiled elk. 14 inches high, with moccasin toe. Sizes 9 to 6, priced from $6 to $8.

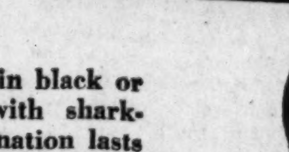

Boys' oxfords in black or brown elkskin with sharkskin tip. Combination lasts with extra heavy soles. Sizes 12 to 6, $5 and $6 pair.

Children's kilty tongue oxfords in solid brown. Also brown and putty elkskin combinations. Sizes 11½ to 8, $6 and $7 pair.

Fifth Floor, Wabash

Children's low shoes for dress. Brown suede with brown calf trim and center buckle. Also brown or black lizard calf. 11½ to 2, $6.

ntil 9 o'Clock

R COATS
delightfully
t. They are.
swing and a
wn. Coats of
nd French
are furs from
needlework
no argument.
fully different

$250
ts to 45½

othschild
son

T & Co

"king" Up

e These
ling Values
Be Had
Wool Hose
s and Girls
Pair

drawerful—every
to see them through
r. It's economy to
nd supply them
low price prevails.
gs in this group are
come in a wide as-
atterns and colors
appeal to boys and
articular.

and Girls' Sections
oor, Wabash
oor, North, State.

s Shoes
ward to An
Winter

boots of oiled
high, with
Sizes 9 to 6,
to $8.

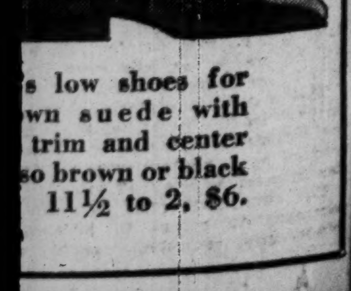

s low shoes for
wn suede with
trim and center
so brown or black
11½ to 2, $6.

HOOVER RUSHES U. S. PROJECTS TO AID UNEMPLOYED

Speeds Up Work to Cost 100 Millions.

[Chicago Tribune Press Service.]

Washington, D. C., Oct. 30.—[Special.]—Government purse strings are to be loosed still further in the interests of the nation's unemployed, it was learned today as the President's emergency committee for employment moved to speed up its efforts in behalf of the jobless army, estimated at 3,500,000 for the entire country.

According to officials in close touch with the emergency committee, headed by Col. Arthur Woods of New York, President Hoover's retrenchment program is to be drastically modified so that funds for government construction and repair projects originally held up in the interests of economy can be released for expenditure during the current fiscal year. It was estimated today that this step will run government construction expenditures this fiscal year well above 100 millions, not counting federal funds of $55,000,000 for river and harbor work.

Rush Housing Project.

As a first move decision has been reached to expedite the complete war department housing program, involving the expenditure of $18,000,000 during the current fiscal year. Secretary of War Patrick J. Hurley, one of the six members of the cabinet committee, has directed that all housing projects appropriated for by congress last winter shall be contracted for as soon as practicable. Some of these projects were to be included in the President's original plans for retrenchment.

Officials of the emergency employment committee also confirmed reports published this morning to the effect that the navy was to be permitted to spend at once several million dollars on shore construction projects which were to have been delayed until next year. The bureau of yards and docks, Col. Woods said, will spend this winter $2,000,000 more than it had planned and begin an additional $6,000,000 program between January and next July.

Review Public Works Plans.

All public works, repair and construction projects affected by the President's plans for retrenchment are now being reviewed by the cabinet committee headed by Secretary of Commerce Robert P. Lamont. The purpose of this inquiry, as explained today, is to determine which projects should be recommended to the President for removal from the delayed classification and expedited. This study is being made at the direction of the White House.

Although White House officials have maintained silence regarding the President's attitude toward new naval construction needed under the London treaty, indications today were that Mr. Hoover would approve a project for expediting passage of a warship bill at this session and the appropriation of a few millions to begin construction of at least a few submarines and destroyers in the 1932 fiscal year beginning next July. Such a program has been advocated by Senator Otis Glenn [Rep., Ill.] as a means of furnishing employment.

U. S. Fleet Is Revamped.

At the time President Hoover announced his plans for retrenchment it was estimated cash withdrawals from the treasury might be cut as much as $75,000,000 during the current fiscal year through economies and delay in carrying out certain projects. As a part of this program the United States fleet was revamped and navy personnel ordered reduced by 4,800 men. Withdrawal of funds from the treasury by the army and navy air services also was curtailed and deliveries of planes postponed.

Certain repair, housing, and other public works projects contemplated by the war, navy, and other government executive departments were ordered suspended pending further study. The plan in most cases was to delay awarding contracts so that withdrawal of funds from the treasury could be postponed.

President Heeds Protests.

The President's decision to modify his plans for retrenchment came after numerous protests had been registered against delaying government construction work which would furnish employment, at a time when the country was being asked to expand its activities and make every effort to supply jobs for the unemployed. High government officials in many instances have urged that the government set an example by pushing all construction and repair projects which have been appropriated for by congress.

The part community chests of welfare organizations are to play in the present unemployment situation was emphasized today by Col. Woods.

"While jobs are the fundamental relief needed for the unemployed, a considerable part of these unfortunate citizens and their families will need direct material relief from organized local charities," he said.

Charity Chest Increase Quota.

"According to the Association of Community Chests and Councils, 220 city chests, members of their organization, now are engaged in campaign to raise $55,000,000, a 7 per cent increase over last year's budget. In addition, there are many other fund raising endeavors, for instance the $6,000,000 fund being raised before Oct. 31 by the Federation for the Support of Jewish Charities in New York."

Detroit Aids Unemployed.

Detroit, Mich., Oct. 30.—[Special.]—The major outlines of the city's labor policy during the coming winter were outlined by Mayor Murphy today at a meeting with the council.

The mayor announced:

No laborer will be laid off who is now working for the city.

Money now being spent for welfare will be paid out for jobs which will be created as jobs were created in 1921 by Mayor Couzens.

The mayor is conferring with industrial leaders in an effort to make the industries take care of their own welfare work, by supporting the families of men they lay off jobs.

The council directed each city department to report to Howard C. ..., city controller, exactly what

TO CROWN CORN CHAMPION

Billy, the horse, gets due credit and a few nubbins of corn from Hilda Finke, student corn growing champion of Cook county.

Gets $50 Prize

Crowning of 12 year old Hilda Finke as Cook county's student corn growing champion will be the feature of a program this afternoon at Elk Grove township school on Touhy road in a dramatization of "Corn Is King" by pupils. By growing 99.7 bushels of grain on a one acre plot the girl exceeded yields produced by four other girls and 90 boys in the county.

The program this afternoon is under joint direction of Elk Grove school and the Cook county department of schools. Hilda already has started her first bank account with the $50 prize which she received for the corn project. Even another prize may be awarded her for growing the corn with the least expense. The use of the land for each of the contestants was set at a value of $5. In addition the girl spent 70 cents for a peck of seed, but no other money during the summer. Hours of labor were not counted, so the cost per bushel for her yield of nearly 100 bushels was around 5.7 cents.

work can be created, what projects can be undertaken, how many men they can employ and what the cost will be.

Denver Hires Jobless.

Denver, Col., Oct. 30.—(AP)—A plan for the employment of at least 700 ex-service men in Denver was proposed by American Legion officials today. The men will call at the 20,000 homes which have no readable street number and will paint the correct numerals for a small charge.

Man Power for Machines.

Sacramento, Cal., Oct. 30.—(AP)—The substitution of man power for labor saving machinery in eight state operated construction camps will enable California to provide immediate work for 2,000 unemployed.

The pick and shovel thus will replace the steam shovel and the tractor, but only until the unemployment situation is relieved.

"This will not be quite as satisfactory as the use of machinery," said Bert B. Meek, state director of public works, "but it will provide work for 2,000 men, which at this time is more important."

The selection of five places for the establishment of construction camps was announced last night by C. H. Purcell, state highway engineer. Work will start in about three weeks. Purcell said the construction of work camps would get under way in a few days.

25 Men Battle to Control Oil Gusher in Oklahoma

Oklahoma City, Okla., Oct. 30.—(AP)—Working in darkness and fighting waves of spouting oil and natural gas, 25 men were striving to bring under control another wild gusher in the Oklahoma City field tonight. The Morgan Petroleum company's No. 1 Stout, the outlaw well, flowed 350 barrels of oil in eight minutes open flow, or at the rate of nearly 65,000 barrels a day, when completed yesterday.

W. P. Drew, Professor at Knox College, Dies

South Gate, Cal., Oct. 30.—(AP)—William Prentiss Drew, 60, professor at Knox college, Galesburg, Ill., died today of heart disease while visiting his son, Philip W. Drew. The body will be sent to Galesburg tomorrow for interment. He is survived by his widow, Mrs. Edith Mary Drew.

Correction

In yesterday's advertisement of a "Bolt End" Sale of Suit Fabrics at

Jerrems

the price for suits tailored from fabric values up to $115 was incorrectly quoted at $75, due to a typographical error. It should have been

$85

Today's advertisement carries the correct prices.

THOUSANDS GET JOBS IF STATES VOTE FOR BONDS

New York, Oct. 30.—(AP)—The voters next Tuesday are going to have a chance to do something to relieve the unemployment situation.

By merely voting "yes" on bond issues that will be up before them all over the country, they can make available immediately for public improvements more than 400 million dollars and provide jobs for thousands of men.

Approximately 475 million dollars in bond issues are to be voted on Tuesday in a score of states scattered over the country, and figures compiled by S. W. Straus & Co. indicated today that all but $65,000,000 of this money is for public improvements that could be started immediately after money is made available.

The $65,000,000 is for projects such as Illinois' plan to enlarge her park area. The 410 millions will go for highway improvements, several public buildings, bridges, and water front improvements.

In Louisiana the voters will decide next Tuesday whether 100 million dollars is to be made available for the erection of a $5,000,000 state capitol, the building of a bridge at New Orleans, and building of highways.

New Jersey will vote on a 100 million dollar bond issue for public improvements, mostly highways.

In California $75,000,000 in bond issues will be up, $35,000,000 for the Golden Gate bridge, in San Francisco, $10,000,000 for water front improvements in San Francisco, $13,000,000 for an electric light and power plant in Los Angeles, and the rest for smaller projects.

New York state voters will have before them a $50,000,000 bond issue, the money to be spent in carrying out the state's hospital building program. Illinois will vote on a $25,000,000 bond issue. Most of this is for public improvements in Chicago.

Oklahoma is asking her voters for $15,000,000 for highways, Arizona has a $10,000,000 road building project, and Ohio wants $12,000,000 for a variety of public improvements.

JAMIE NAMED TO AID "SECRET SIX" IN CRIME DRIVE

Lyle Refuses to Reduce Vagrancy Bonds.

$55,725 IN REWARDS.

Rewards totaling $55,725 are offered for information leading to the arrest and conviction of the slayer of Alfred Lingle. Of the $25,000 reward offered by The Tribune $10,000 will be paid to any person who will give confidential information identifying the slayer of Lingle. All information should be sent to the headquarters established by State's Attorney Swanson in room 503 Temple building, 77 West Washington street. Telephone State 3729.

Alexander G. Jamie, chief special agent of the prohibition bureau, obtained a leave of absence yesterday to accept an appointment by the Chicago Association of Commerce committe on prevention and punishment of crime. His first assistant, Don L. Kooken, goes with him to aid the "secret six" in its campaign against lawlessness.

Mr. Jamie's knowledge of bootleggers and gang chiefs, most of whom have been classified as public enemies, and their operations, is expected to be of great aid in the war on crime and criminals. For many years before heading the special intelligence unit of the prohibition forces Mr. Jamie was an investigator for the department of justice. In his prohibition job he was known to have refused huge bribes and government officials speak of him as a man of high intelligence and integrity.

Lyle Continues His War.

Jamie will be thrown into the fight recently launched by Judge John H. Lyle, who yesterday continued his activities against criminals. When a motion was made before him to reduce bonds of $20,000 fixed by him for Joe Fiore and Philip Lassow, charged with vagrancy, Judge Lyle refused, saying:

"I wired the Supreme court yesterday telling them that James (Fur) Sammons had jumped his bonds which the Supreme court fixed at $5,000 after I had set them at $50,000. If the Supreme court justices want to set low bonds it is all right for them, but I shall not reduce bonds for these men and then have them flee like Sammons did."

Fines Seller of Guns.

Judge Lyle assessed a fine of $1,000 and costs against Stefen S. Tomaszewski, owner of a hardware store at 2203 West 21st street. The defendant sold pistols to George [Red] Barker and William [Three-Fingered Jack] White, public enemies, without having a license.

The matter of the missing warrants issued by Judge Lyle two weeks ago was not cleared up. Judge Lyle gave them to Assistant Corporation Counsel Charles McDonnell with instructions to deliver them personally to Acting Police Commissioner Alcock, who said Wednesday he had not received them.

"I brought them with me into Alcock's office," McDonnell said yesterday, "and I didn't have them when I left it."

"It's chilly in here," Alcock said when told what McDonnell had said.

Orders were issued by Alcock, first reinstating and then later suspending Policeman Charles Osterman, who was recently held to the grand jury by Judge Lyle on charges of burglary, robbery, and malicious mischief.

Claude Maddox, alias Johnny Moore, head of the Circus gang that was involved in the Valentine day massacre and one of Capone's lieutenants, failed to appear yesterday before Judge Jonas and his $10,000 bond was forfeited.

Hunt Two in Assault.

The Warren avenue police were seeking John Cahill, minor hoodlum, and two of his companions charged with invading the home of John Berry, secretary and organizer of an ushers, ticket takers and sellers' union, and beating Berry and taking what money they could find in the flat. Berry, who lives at 1940 West Washington boulevard, said he had urged a woman living with Cahill at 2017 Washington boulevard to leave him.

Real estate bonds in which property valued at $413,150 is scheduled were posted in the federal court yesterday for Jack Guzik, Capone gang public enemy, and his brother, Sam, who are under indictment for income tax evasion. The real estate bonds, which had been approved by Assistant United States Attorney Alfred Bosworth, were posted to release $50,000 in cash for Jack and $25,000 in cash for Sam which had been put up ostensibly by Ike Roderick. Jack's wife, Rose, scheduled their $65,000 home at 7240 Luella avenue as a part of the gangster's bail.

DEMOCRATS HAVE NO ISSUE EXCEPT WAR ON HOOVER, HURLEY SAYS

Washington, D. C., Oct. 30.—(AP)—The Democratic party was charged tonight by Secretary Hurley with having no campaign issue for the elections next Tuesday "outside of its consistent and persistent attack upon the elected leader of the people."

The secretary of war added that the "Democratic party is a party of obstruction, not a party of leadership."

Hurley also replied to recent address by Chairman Raskob of the Democratic national committee, asserting that the record of the Hoover administration was "a complete answer to the Democratic campaign of villification" and that the Republicans had favored a five day week for working men.

During the last 16 years, Hurley said, in every major emergency that has confronted the nation, Democratic and Republican Presidents alike, have called upon Herbert Hoover to relieve sufferers and to bring about economic stability among the classes affected."

"In every instance he has succeeded," the secretary of war asserted.

Evanston Board Asks O. K. on $1,438,000 Light Plan

Evanston streets may soon be illuminated by a new ornamental light system, costing $1,438,000, as the result of a resolution adopted last night by the board of local improvements recommending the passage of the city ordinance providing for new lights. The ordinance will come up next week. Residents of Evanston voted in favor of new street lights four years ago, but the ordinance, based on the referendum, was never put to vote before the city council.

This Golfer Turns Hunter; Wild Goose Is His Birdie

Salem, Mo., Oct. 30.—(AP)—H. A. Young went forth on the Salem golf course today in quest of birdies. He bagged one bird—a large wild goose. While playing around the course Young noticed the goose waddling toward him. He searched his pockets and found he had his hunting license with him. Then he selected his brassie, took a healthy swing and brought the bird down.

SWANSON URGES CITIZENS TO AID IN WAR ON CRIME

Pledges Relentless Fight in Radio Address.

State's Attorney Swanson in a radio speech over W-G-N last night pledged the untiring efforts of himself and his staff in the war against crime, but he warned that all their efforts will be virtually worthless without the assistance of a courageous citizenry in the jury box and in the witness chair.

The prosecutor pointed to his record and achievements since assuming office and cited statistics to substantiate his contention that he has made progress in his war against the criminal element.

The bail bond topic was discussed by Mr. Swanson. He said that he and his assistants and the courts under present conditions can only fix "reasonable bail" under the law and the dictates of the Supreme court.

"So many times the layman expresses his disgust when a defendant has been arrested and then is released on bail or bond, and often expresses his lack of confidence, either in the court or in the state's attorney, or both," said Mr. Swanson. "Where the court has fixed the bond at a low figure the citizen has a just cause for complaint, but where the bond is fixed at a reasonable amount the court and state's attorney have fulfilled their duty under the law, both by statute and the dictate of the Supreme court of the state."

The prosecutor discussed the bombing evil as it existed when he assumed office, and said that he was "literally blown into office" when his own home was bombed during the campaign. He said that ten men, members of organized bombing gangs, are now under conviction and that bombing has been reduced "so that it is not nearly so serious a problem as it was two years ago." The prosecutor also pointed out that the number of pending indictments has been reduced from 1,861 in September of 1928 to 1,033 as of September of 1930.

"The crime problem as it appears to me for the immediate future portrays and demands the necessity of honest, hard, unremitting labor by all officials charged with the enforcement of law, backed by a courageous citizenry," Mr. Swanson said.

"The state's attorney and his staff pledge themselves to untiring efforts to combat this problem, but will be practically helpless without the aid of those who know and can testify to the activities of criminals."

Open Saturday Night Until 9 o'Clock

BRUCEWOOD DRESSES

This special group looks like $40 and $45, but they're really $27.50

They have graciousness, beauty and savoir faire. They have scintillating gaiety and charm. But more than that.. they have all the appearances of $40 and $45 dresses.. they certainly have the needlework, the tailoring.. and as a matter of fact, that's what they would be if they didn't happen to be in this special group. Silks, wools, cantons; all sizes

$27.50

Other Brucewood dresses for Women and Misses $17.50 to $85

Maurice L Rothschild
State at Jackson

COLBY'S

BASEMENT BARGAINS FOR FRIDAY AND SATURDAY SHOPPERS

Antique mahogany and maple finished Arm Rockers, hand woven fibre seat, priced at one-third their former price. **$7.95**

Antique brown finished Early American Butterfly Table **$7.95**

An Occasional Arm Chair

This chair will lend distinction to any room. Its frame is gracefully made of solid walnut and covered in tapestry. Very suitable as a desk chair or pull up. Priced for immediate clearance **$19.75**

The above items are just a few of the many bargains found in our Bargain Basement. There are many odd bedroom, living room and dining room pieces, priced from one-third to one-half their former prices. In many instances less.

LAMPS

A collection of lamps and shades. Floor samples only. 20 complete units, values to $55.00. Now........ **$19.75**

JOHN A. **COLBY** & SONS

129 North Wabash Avenue, Near Randolph Street

Chicago Daily Tribune
THE WORLD'S GREATEST NEWSPAPER

Vol. LXXXIX. Friday, Oct. 31. No. 261.

Published daily at Tribune Square, Chicago, Illinois.
The Tribune company, publishers.

MAIL SUBSCRIPTION PRICES.

Mail subscription prices in Ill. [outside of Chicago], Ind., Iowa, Mich., and Wis.—Daily with Sunday, one year, $12.50.
Zones 3 and 4 in states other than Ill., Ind., Iowa., Mich. and Wis.—Daily, $7.50 per year.
Zones 5 to 8, inclusive—Canada, Mexico and foreign—Daily, $12.00 per year.
Entered as second class matter June 3, 1903, at the postoffice at Chicago, Ill., under the act of March 3, 1879.

A HOSIERY VALUE OF THE NEW ERA

Science made it possible by developing a new process for twisting the silk yarn

$1

DULL TWILL SILK HOSE

A new silk hose that doesn't shine but has a mellow warm tone to it—a silk hose that gives you added service—a silk hose that's new style and a new value—$1

BASKIN

336 North Michigan | State Street just north of Adams | 63rd Street at Maryland (Open evenings) | Cor of Lake and Marion (Oak Park)

THE HOME OF HART SCHAFFNER & MARX CLOTHES

Coupon for Special **LIFE** INSURANCE POLICY

Issued Exclusively to Chicago Tribune Readers

$1.00 a month, with coupon below, for a Life Insurance Policy which pays $1,000 Plus!

No Medical Examination! No Subscription Necessary!

Note: Included Are Valuable Total and Permanent Disability Benefits!

This means that Full Amount of Insurance is payable to the insured, WHILE LIVING, in event of Total and Permanent Disability, as stated in Policy. Open to men, women, boys and girls in normal health, between ages of 9½ and 44½. Only one policy to a person. Issued by the Federal Life Insurance Company through special arrangement with the Chicago Tribune.

FILL IN AND MAIL **COUPON**

"Special Life Insurance Department"
FEDERAL LIFE INSURANCE COMPANY,
168 N. Michigan Avenue, Chicago, Ill.

I hereby certify that I am a reader of the Chicago Tribune and wish to apply for a Special Life Insurance Policy made available by the Chicago Tribune in the Federal Life Insurance Company, in the amount of $1,000 PLUS. I enclose check or money order for $.................. to pay for first Month's ☐ One Year's ☐ Premium.

Yearly Renewable Reducing Term to Age 45. Whole Life Thereafter.
NOTE: The premium is $1.00 per month up to the policy anniversary nearest age 45 of the insured. Thereafter $2.50 per month. If you wish to pay for a full year, enclose $11.00.

My Name Is............ Print name in full .... Do not use initials

My Address Is............ Street .... City .... State

Date of Birth............ Day .... Month .... Year .... *My Age Is*............

Beneficiary ....

Write here the full name of the person to whom you want Insurance paid at your death.
NOTE: This Insurance will become effective if and when issued by the Federal Life Insurance Company at its Home Office in Chicago. A short-form application blank will be mailed to applicants in accordance with requirements. The Federal Life Insurance Company reserves the right to reject any application for this Insurance for any cause whatsoever, and in such cases will return to the applicant the full amount of the payment sent with this coupon. This offer open only to persons between ages of 9½ and 44½. Only one of these Life Insurance Policies to a person.

COUPON FOR TRIBUNE **ACCIDENT** INSURANCE POLICY.

For New Policy or Renewal

To secure the Chicago Tribune-Federal $7,500.00 Travel Accident Insurance Policy, or to renew for another year one previously issued to you, cut out and fill in the application below and send it with registration fee of $1.25 to Tribune Insurance Dept., Federal Life Insurance Co., 168 N. Michigan Ave., Chicago, Ill. Remit by money order or check payable to Federal Life Insurance Company. (During the first five years, as provided in the policy, the value of all specific indemnities increases 10% each year the policy is renewed.)

☐ NEW POLICY OR ☐ RENEWAL
Check here if you wish new policy — Check here if you wish old policy renewed

APPLICATION for $7,500.00 TRAVEL ACCIDENT INSURANCE POLICY
Issued to Readers of the Chicago Tribune

If Renewal, write Policy Number here (as shown on notice). No. ....

(If you wish a new policy ALL QUESTIONS BELOW MUST BE ANSWERED. If you wish to renew a Policy previously issued to you, indicate above and fill in name, address and policy number)

Do you apply for a $7,500.00 Travel Accident Policy in the Federal Life Insurance Company, issued only to Readers of The Chicago Tribune?

What is your Full Name?............

Address? .... Number .... Street

.... City .... State

What is your Age?.......... Place of Birth?............

Date of Birth? Month.................. Day........... Year...........

Are you Totally Blind or Deaf?............ Are you Crippled to the Extent That You Cannot Travel Safely in Public Places?............

What is the name and address of person to whom you want this insurance paid in case you are killed? (If not answered insurance will be payable to your Estate.)

Beneficiary's Name?............

Relationship?............ Address?............

Do you certify that you are or will become a reader of the Chicago Tribune?.........

Sign your name here............

NOTICE: Not more than one policy will be issued to any one person. Issued Only to Applicants Over 10 and Under 70 Years of Age.

SENATE BATTLE RAGES ON HARD TIMES FRONT

Both Camps Put Forth Victory Claims.

BY ARTHUR EVANS.

The "hard times" issue was the main target yesterday in the senatorship battle between Ruth Hanna McCormick, Republican, and James Hamilton Lewis, Democrat. Mrs. McCormick and a battery of other orators tore into "calamity howling" by the Democrats. Mr. Lewis, flanked by squads of Democratic speakers, ripped into the "Grundyized tariff" as arraying east against west.

Soup houses and bread lines of 1893 were dwelt on by the Republicans. The Democrats played up unemployment. Mrs. McCormick held that the Democrats had been knocked out of the rôle of Old Man Gloom by their national chairman, John J. Raskob, in his statement that in three months it will be "Happy Days Are Here Again."

Lewis Points to Mellon.

Mr. Lewis said Raskob maybe meant that the Democrats would be in by then, and that anyway, Secretary Mellon is not "so optimistic."

Mr. Lewis spoke of "the crime of 1921 deflation." Mrs. McCormick said Mr. Lewis, as President Wilson's whip, has so far stood by the Underwood tariff, which brought "widespread unemployment" in 1914-'15.

Crowded houses greeted both candidates at their loop rallies at noon and in their night tours. For the day and night the wet and dry question played second fiddle to the question of prosperity.

Meanwhile the heads of the rival state committees rushed out forecasts and claims two days ahead of the usual time. Cornelius J. Doyle, Republican chairman, said Illinois in the last two weeks has changed from doubtful to Republican. He said Mrs. McCormick will come to Cook county 200,000 ahead, and will carry Cook, winning by more than 200,000.

Thomas F. Donovan, Democratic chairman, said Mr. Lewis will race abreast of Mrs. McCormick downstate and will win by a margin equivalent to his Cook county plurality. Furious energy struck the campaigning on both sides.

Calls Jobs the Issue.

"A job for every man and woman is the issue," said Mrs. McCormick during three night addresses. "We shall make a change for the worse if we send to congress a reduced Republican majority or a Democratic majority.

"My opponent has been telling downstate audiences there is no difference between a Republican and a Democrat. There is every difference in the world.

"One sharp distinction between the two parties lies in their difference on our tariff program. The Democrats have favored a tariff for revenue only. Republicans have insisted on building a tariff wall around this country high and strong enough to protect our industries, agriculture and labor from foreign imports and foreign low wage scales.

"In the last 70 years only four presidential terms have been served by Democratic Presidents. For the greater part of nearly three-fourths of a century the Republicans have been able to make effective international and national policies. Results have shown these to be sound. We have grown to be the wealthiest and greatest nation in the world.

"In the last 12 months we have witnessed the efficiency with which a Republican administration can take over a problem and meet it with courage, foresight and businesslike directness.

"The world-wide depression which has created tragic conditions in most of the other countries of the world has affected the United States less seriously than any other country. Civil wars have disrupted China; Brazil has recently been engulfed in civil war; Russia has been prostrate.

Cites British Situation.

"In England more than 2,000,000 men and women are out of work and are subsisting on the charity of their government. Five hundred thousand jobless men recently paraded through the streets of Berlin. The Italian government has been forced to make repeated appropriations of many millions of dollars to care for its unemployed. The list might be extended to include most of the great nations of the globe.

"Our administration started in November, 1929, to save the United States from the suffering threatened by these conditions. Day after day, week after week, and month after month, the Republican government at Washington has been building up a program which has not only averted a reduction in American wages but has kept unemployment far below the figures of periods of depression during two former Democratic administrations."

Noon Rallies Are Lively.

The noonday rallies were livelier than ever. At the Grand Attorney General Oscar Carlstrom in the course of his speech shouted:

"Don't let them bunk you on the wet and dry. All Mrs. McCormick or J. Ham Lewis can do in the senate is to cast one vote to resubmit the 18th amendment so the states can pass on it. Ruth Hanna says she will vote in accordance with the mandate given by the referendum—what more can you get out of it?"

During Mrs. McCormick's address some heckler cried: "How do you stand on prohibition?"

"When I take my seat," said Mrs. McCormick," I shall vote on the question of repeal of the eighteenth amendment as I am directed to cast my vote by a majority of the people who have expressed their desires on the referendum. This is a representative government. I am not above the people who elect me to represent them.

"Let me say," she added, "I want to relieve Mr. Lewis of any concern about taking my seat. I'm going to be elected and will take my seat."

The big noise, however, came as Mrs. McCormick concluded with:

"Another issue to consider is this: Do you want Big Bill Thompson for mayor next spring?"

"No, no," came a great yell from the audience.

Congressman Fred A. Britten, while speaking at the Apollo, was heckled by a voice which demanded: "Who vetoed the prohibition law?"

"Woodrow Wilson," replied Britten, "in opposition to his own party, which put it over."

Britten, known as one of the wettest of Illinois congressmen, said: "Don't be deceived by Mr. Lewis. He can't get you wine and beer. Mrs. McCormick's position is the sane one."

Answers Mayor's Statement.

Mrs. McCormick took up a statement from Mayor Thompson published during the afternoon and at her night meetings said:

"I have been asked by newspapers for a statement in reply to the accusation of Mayor Thompson that I broke a pledge I made to him at Kansas City during the Republican national convention. I broke no pledge to Mayor Thompson and made no pledge to him in connection with the selection of a national committeeman. I did not talk with the mayor at Kansas City and I did not invite him to my rooms for a conference in Kansas City or any other place.

"It is regrettable that Mayor Thompson and Mr. Lewis are not giving us more constructive and instructive arguments on the serious issues of the campaign instead of devoting their whole time to attacking me. I propose to continue to discuss the issues from now until Monday night, regardless of the barrage the two gentlemen are firing at me in an attempt to divert attention of the voters from grave national problems of far more importance than a mere exchange of platform personalities.

"I shall continue to say that a vote for James Hamilton Lewis is a vote for William Hale Thompson for mayor next spring. That fact is certainly an important one for the voters of the entire state to remember."

NOTES OF THE CAMPAIGN

Mrs. McCormick will speak over WIBO from 7 to 7:30 this evening.

Maj. Gen. Foreman will preside at the service men's Republican rally at the Harris theater this noon, the meeting that was ousted from the Apollo when Mayor Thompson demanded the theater for his own use today.

John V. Farwell has indorsed the candidacy of Miss Amelia Sears for the county board, saying she should be supported because "we need experienced social workers in our local government today."

Col. A. A. Sprague wired from White Sulphur Springs yesterday his indorsement of President Cermak of the county board. He praised the work Cermak has done for the service men.

More than 1,000 are expected at the luncheon of the Association of Cook County Republican Women at the Steuben club tomorrow.

Clarence Darrow issued an extended statement yesterday attacking the proposed amendment to the state constitution as "a law to multiply tax eaters and increase their appetite and provide new ways to satisfy their greed."

Frank J. Loesch has indorsed Alex Lonnquist, Republican nominee for county commissioner from the country towns, as "capable, experienced, honest and efficient."

The candidacy of Patrick F. Sullivan, president of the Chicago Building Trades council, was indorsed yesterday by O. W. Rosenthal, president of the Builders' association, an organization of employers.

The United Democratic Service Men's league will have charge of the Lewis meeting at the Garrick this noon. Col. Samuel T. Lawton will preside.

LEWIS SIDES WITH GLOOM

BY PHILIP KINSLEY.

"Let's sit on the grass and tell sad stories," or "Over the hills to the poorhouse," should be the theme song of the gloom shows which the local democracy is staging at the Garrick theater these days, with James Hamilton Lewis, nominee for the United States senate, as the chief prophet of woe.

The preachers of Israel never conjured a more touching picture of doom and disaster than Mr. Lewis painted yesterday, as he took the spotlight in front of a row of sleek and portly candidates of his party, facing an audience that was so enthusiastic in response to his golden oratory that he had to beg them not to applaud any longer. The candidates, having found more change in their pockets than they had thought, dispersed for luncheon at the Sherman house, well satisfied with their prospects.

A Day Full of Speaking.

It was a heavy day for "the knightliest figure on the political stage of Illinois," as one of Col. Lewis' supporters presented him to an audience. He spoke to the ladies in courtly manner at the Music Box theater in the afternoon and in the evening addressed audiences in Hyde Park, Dexter park, Polish hall, and St. Stanislaus hall. All were his brothers and sisters, summoned to his banner despite old party labels, in this hour of all imaginable perils and invasions.

"Here am I," he declaimed in his readiness to deliver the people from the surrounding hosts of evil.

The colonel seemed worried about the men. The women, he was sure, in their sound good sense and stability of heart, thinking of their loved ones, would never vote to "delight merely the aspirations of feminine vanity."

"The great prize of a seat in the United States senate," he said, "is not a doll to be cast into the lap of an aspirant for fame as the wonder woman of the country.

"It is not you women who are going to be beguiled. It is my fellow men who are on the eve of being misled into an action which they will regret for all time.

"You are on the eve of making a decision. You have seen the great name of the Republican party defiled. I summon you to return to what you have known in Democracy, with your beloved friends and neighbors. Salvation, prosperity, honor, grandeur, dignity move on in the name of the new Democracy of Illinois, thank God."

Draws a Picture of Misery.

For the men he gave a background of thick, black misery and impending disaster. The United States, he said, has not a friend among the nations of the world. Fear and hatred rule foreign policy toward us. Even the states are aligned against each other, in deadly race for supremacy. The states that have fought against Chicago's health, in the waterway controversy, have been reckless of the danger of typhoid to our beloved children. The selfish, gambling east is in power, and has taken values away from the sturdy sons of the soil in Illinois.

He made quite a point on land deflations and the uncertain prospect of the return of prosperity, such a point, indeed, that he had to take a position antagonistic to that of Chairman Raskob of the national Democratic party, who is all ready to sing "Happy Days Are Here Again."

"This, in a paper, confronts us," Col. Lewis said. "The lady candidate, in a tight place, with great glee reads from what seems to be an expression from the national chairman, Mr. Raskob. I was not an advocate of Mr. Raskob. I was his opponent. I wanted the post of chairman to go where Democracy lives—in the west.

Replies to G. O. P. Opponent.

"She says his statement must dislodge Lewis and the desperate future of gloom and dark clouds caused by the Republican administration. It is to be regretted that some who have eyes to see will see not. Mr. Raskob says the future will be brighter in three months. Says the lady, "Does that not dispose of Lewis?' Unhappily, lady, it disposes of you and your backers. You forget that in a few days the Republicans of America are turning to Democracy to turn out of power those who have betrayed the nation. That is the three months that is to bring prosperity back.

"I would be delighted if I could concur in the hope of Mr. Raskob that in three months after we come into power prosperity will return, but I am compelled to read the words of Mr. Mellon, secretary of the treasury, who says that no one can predict when it will come back. Nobody knows how long, but it will be in the sweet by and by."

EMMERSON ON RADIO

United States Senator Glenn and Gov. Emmerson both made radio pleas last night for the election of the entire Republican ticket next Tuesday. The senator spoke over station WMAQ and Gov. Emmerson from KYW.

"I concede the Democratic contention that conditions are bad," said Senator Glenn. "They are bad all over the world, in Australia, South Africa, China, South America, and Canada, as well as in our country. But at this time President Hoover needs all the support you can give him and it is no time to delay and block his relief measures by electing those who have personal ambitions and petty jealousies."

Gov. Emmerson spoke for party regularity. "There is an old saying that it is dangerous to swap horses in the middle of the stream," he said. "It would be even more unwise to hitch the Democratic donkey to the Republican elephant in this time of stress and expect anything in the way of teamwork.

"Illinois, on next Tuesday, by the election of Ruth Hanna McCormick and the entire Republican ticket, should notify the President that this great state is supporting him."

Starck Amazing Offer
NEW GRAND PIANO
$295 Regular $600.00 Value

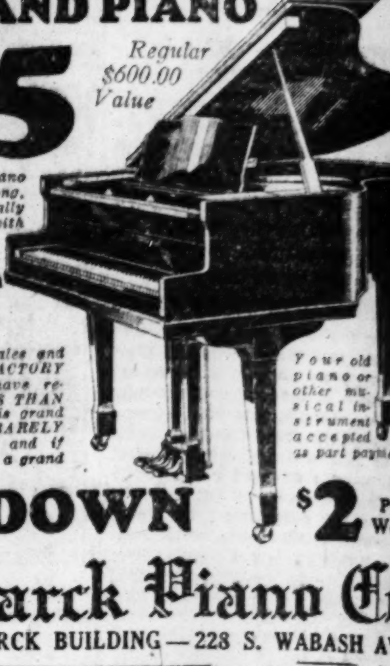

The very latest in Grand piano construction. 5-ft. 10-in. long, 5-ft. 8-in. wide, built especially for small apartments, yet with all the quality and tone volume of a large piano.

You SAVE More Than 50%, and Here Is the REASON

In order to increase our sales and keep ALL OF OUR FACTORY HELP EMPLOYED, we have reduced OUR PRICE to LESS THAN HALF. Be sure to see this grand piano ON SALE AT BARELY MANUFACTURING COST, and if you EVER INTEND to own a grand piano, BUY NOW.

Your old piano or other musical instrument accepted as part payment

Pay Only $10 DOWN $2 Per Week

P. A. Starck Piano Co.
LOOP STORE—STARCK BUILDING—228 S. WABASH AVE.

Uptown Salesrooms 4744 BROADWAY One Door South of Riviera Theater
West Side Salesrooms 4102 W. MADISON One Door East of Marbro Theater
ALL STORES OPEN EVENINGS If Unable to Come In at Once Phone Harrison 8581
Factory Salesrooms 3859 S. Ashland Ave. Northeast Corner
South Side Salesrooms 859 E. 63D ST. Two Doors East of Maryland Theater
Evanston Salesrooms 830 DAVIS ST. EVANSTON

MANDEL BROTHERS
a store of youth • a store of fashion • a store of moderate price
*Copyrighted

Episodes in the Life of Chicagoans:
3.

Wind Blowing Down Boul' Mich'—and a Once Proud Coat Grimy with Dust . Because It Wasn't a . . .

"Shagmoor"
(Shagmoor Coats Are Brought Up Never to Show Dust)

The Shagmoor Coat with Ringtail Opossum Collar and Cuffs—in an exclusive monotone tweed. Beige, bison brown. Sizes 14-20, 34-44. $89.50

Other Fur-trimmed Shagmoor Coats, $59.50--$110

Mandel's Olympia Sport Shop—Third Floor—Wabash . . . Women's Coats—Fourth Floor—Wabash.

Upon Request, Charge Purchases Made Today Will Be Posted on November Statements, Payable in December

O. W. Richardson & Co.—Two Stores

MAPLE....
Lends a Distinctive Loveliness to Modern Bedrooms

There is restfulness and charm, too, in these sturdily made suites. And the very low price has much to do with their popularity. At Richardson's, you will always find a wide selection of fine Bedroom Groups at prices you like to pay. A purchase plan may be arranged to suit any convenience or budget.

Bed, Chest and Dresser $148

$14.80—first payment on Our New Home Charge Account Plan.

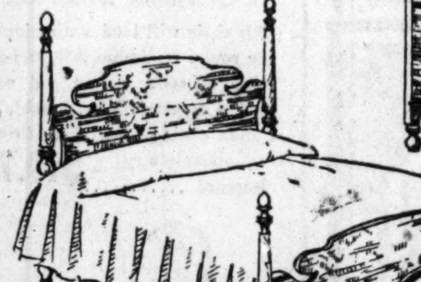

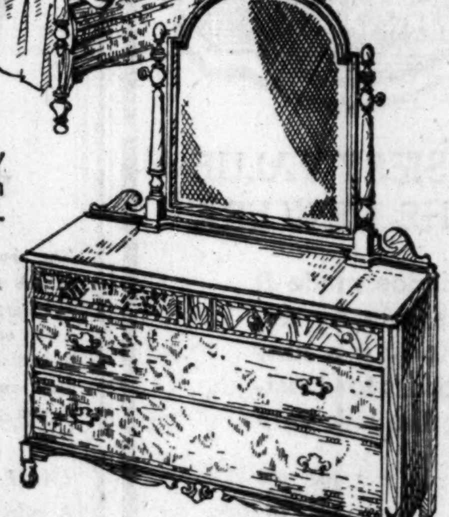

Influenced by Early American designs. Combination Maple.

Bed, $39
Chest, $45
Dresser, $64
Vanity, $45
Bench, $14.75
Night Stand, $17.50

Very Special
50 Luxurious Mattresses
Reduced 25%
An Unusual Selling of Floor Samples
In this lot are included many nationally known brands. Every one an exceptional value. Every sale is final. No returns or exchanges. Be sure to see this group early.
Box Springs Also Reduced 25%

Telephone State 8860, Contract Dept. (Loop Store), or Village 8600 (Oak Park Store) for representative to call with samples of Carpets or Linoleum and give estimates. No obligation.

O.W. Richardson & Co.
[Est. 1875]
125 So. Wabash Ave., Just North of Adams
Lake, near Marion, Oak Park

today and tomorrow are the two big days in . . .

JERREMS custom tailored
"bolt end"
SUIT SALE

Hundreds of bolts of the choicest imported and native fall and winter fabrics. Each bolt contains just enough yardage for one or two more tailored suits—while they last—

Fabric Values Up to $90 — $65
Fabric Values Up to $115 — $85

Custom tailored in the $150 manner to your own individual measure

special at 140 so. clark st. and evanston stores only
A big selection of fabric values to $75, tailored to your measure during this sale, at.......... $55

Jerrems
CUSTOM TAILORS
324 So. Michigan Ave. 71 East Monroe St. 7 So. La Salle St.
140 So. Clark St. Wabash at Wacker 1609 Orrington Ave., Evanston

Hundreds of young men of character enjoy the privilege of charge accounts at Jerrems. Why not you, too?

"BLIND PIG ... 40,000 OF T... DOT N. Y. ...

Neither U. S. No... Tries to Enforce...

BY ARTHUR SEARS H...
[Chicago Tribune Press S...]

When you weig... against sense in s... wear is poor head... But we're extra... that our shoes are... all through... choice of styles a... gives every foo... chance for comfor... Fall oxfords fr... "Rogers Peet... Center" lasts, $13.
Fall socks.
*Reg. U. S. Pat. Off.
ROGERS P... CLOTHI...
Hats-Shoes-Fur...
ANDERSON & B...
Michigan Blvd. at W...

"BLIND PIGS," 40,000 OF THEM, DOT N. Y. CITY

Neither U. S. Nor State Tries to Enforce Law.

BY ARTHUR SEARS HENNING.
[Chicago Tribune Press Service.]

New York, Oct. 30.—[Special.]—New York is overwhelmingly wet, strongly disapproves of national prohibition, which it refused to enforce, and looks forward impatiently to repeal of the eighteenth amendment, pending which it considers it no sin to violate the Volstead act.

In New York City and other urban communities liquor is plentiful and easily obtained from bootleggers and speakeasies. Bootlegging is an industry of enormous proportions, with its wholesale and retail departments. The big bootleggers are said to have made fortunes in a decade of prohibition that put the old time distillers and saloonkeepers in the piker class.

A couple of years ago the commissioner of police estimated that there were 30,000 speakeasies in New York City alone. All this has been changed, however, since federal prohibition enforcement was transferred to the department of justice and the federal administrator for New York was changed. Now the number of speakeasies is said to exceed 40,000.

No Enforcement at All.

Not that there is no enforcement at all. Bless you, quite the contrary. In almost every block a cobwebbed window and padlocked door tells where a speakeasy was closed by the federal agents and put to the inconvenience of moving around the corner.

There are speakeasies of all sorts, from the back room of the soft drink parlor or the hole in the wall for the poor, to brownstone fronts where the rich and well to do may drink and dine in luxury.

With the cities dripping wet, the reaction against prohibition has penetrated the dry rural regions to such an extent that the Republican party in New York, which draws its strength largely from the rural counties, went definitely and unqualifiedly wet his year for the first time. Both the major parties are now demanding the repeal of the eighteenth amendment.

Machinery Severely Wrenched.

The Republican party did not go wet, however, without a severe wrench to its machinery. The Anti-Saloon league and the W. C. T. U. bolted and put up an independent candidate for governor to attract the votes of dry Republicans. There are virtually no dry Democrats in New York. The drys are confident that the independent candidacy of Prof. Robert P. Carroll will prevent the election of Charles H. Tuttle, the Republican candidate for governor, and impel the Republican party to get back in the dry fold before 1932. Republican leaders think the dry defection from Mr. Tuttle will be more than offset by return to the party of wet Republicans hitherto alienated by the dry stand of the G. O. P.

The decision of the Republican party to declare for prohibition repeal was influenced conspicuously by the attitude of Mr. Tuttle, who was the outstanding aspirant to its nomination for governor. In fact Mr. Tuttle forced the hand of his party, which, though preponderantly wet, was intent upon straddling the prohibition issue.

Upstate Drys in Anguish.

As the time of the Republican convention approached Mr. Tuttle was not only the outstanding but virtually the only possible nominee for governor with a high degree of availability. The party was faced with the choice of naming Tuttle and standing an excellent chance of winning or naming some one else and conceding defeat to begin with. But the party did not know whether Mr. Tuttle was wet or dry. He was United States district attorney and while enforcing national prohibition had not disclosed his private opinion of the noble experiment.

Then two or three weeks before the convention Mr. Tuttle announced for repeal of the eighteenth amendment and resigned his federal office. He also assumed the position that he did not care whether he were nominated for governor or not and intimated that he would not accept the nomination unless the party platform agreed with his own. The upstate dry leaders manifested great anguish of spirit, but most of them eventually surrendered and the party wrote Mr. Tuttle's views into the platform by a vote of 733 to 258 and then nominated Mr. Tuttle.

Mr. Tuttle had in the main adopted the same stand as had Gov. Roosevelt previously. In a letter he wrote Senator Robert F. Wagner [Dem., N. Y.], Mr. Roosevelt favored repeal of the eighteenth amendment and its replacement by another amendment, which while restoring liquor control to the states, would make it "not only the right but the duty of the federal government to protect states which continue to prohibit the sale of intoxicants."

Wet Views Slightly Different.

Many Democratic leaders thought Gov. Roosevelt had gone too far in proposing a substitute amendment for the eighteenth, and when Mr. Tuttle came out for the same course of action a widespread movement developed to make the Democratic appeal frankly wetter than the Republican. Thus it fell out the Democratic party, while nominating Gov. Roosevelt, repudiated his proposal of another prohibition amendment protective of dry states. The Democratic platform declared for repeal and for the restoration of liquor control to the states and pledged, in addition, following prohibition repeal, "such regulatory measures by and in our state as will promote temperance, definitely and effectively banish the saloon, and recognize the principle of home rule in all localities."

The campaign opened with Gov. Roosevelt attempting to prove that Mr. Tuttle was not half so wet as he professed to be. He challenged Mr. Tuttle to say whether, if elected governor, he would sign or veto a state prohibition enforcement bill to replace the Mullan-Gage act, the repealer of which Gov. Smith signed. Mr. Tuttle replied that he would veto any attempt to put a new state enforcement act on the statute books.

Thus, with the two candidates differing in wetness to an imperceptible degree, the prohibition question faded out of the campaign except as a side issue in the independent candidacy of Prof. Carroll.

How to Mark Ballot on Prohibition Referendum

SPECIMEN PROPOSITION BALLOT

QUESTION OF PUBLIC POLICY
EIGHTEENTH AMENDMENT TO UNITED STATES CONSTITUTION

4	"Shall the Eighteenth Amendment to the Constitution of the United States, which among other things prohibits the manufacture, sale or transportation of intoxicating liquors for beverage purposes within the United States, be repealed."	YES	X
		NO	

QUESTION OF PUBLIC POLICY
MODIFICATION OF NATIONAL PROHIBITION ACT

5	"Shall the Congress of the United States modify the National Prohibition Act to enforce the Eighteenth Amendment to the Constitution of the United States (commonly known as the Volstead Act) so that the same shall not prohibit the manufacture, sale or transportation of beverages which are not in fact intoxicating, as determined in accordance with the laws of the respective states."	YES	X
		NO	

QUESTION OF PUBLIC POLICY
REPEAL OF ILLINOIS PROHIBITION ACT

6	"Shall the Illinois Prohibition Act be repealed?"	YES	X
		NO	

The above facsimile of the top of the proposition ballot and the portion of it that deals with questions relative to prohibition is marked in accordance with recommendations of The Tribune.

RUM PLEA FREES YOUTH TRIED AS FATHER'S SLAYER

(Picture on back page.)

William Butler Jr., 22 years old, on trial in the Lake County Circuit court at Waukegan on a charge of murder for clubbing his father to death, was acquitted yesterday. The jury deliberated for 24 hours after Butler's attorney, A. C. McHenry, had argued in his closing plea that prohibition and not his client was to blame for the killing.

The case attracted wide attention by reason of the circumstances of the Butler family's home life. The father, 64 years old, had been an engineer in the Waukegan plant of the National Envelope company for 18 years. The mother was dead. Testimony at the trial disclosed that ever since prohibition became effective the father had manufactured his own home brew and synthetic gin, and that drinking parties were an every day occurrence in the home.

Ex-Pastor Defends Youth.

Attorney McHenry, a former Protestant minister and mayor of Oshkosh, Wis., from 1918 to 1924, was appointed by the court to defend young Butler, since the accused man had no money.

The evidence was that the father and son, both intoxicated, had engaged in a good natured argument when the young man demanded $10 with which to buy more liquor—the home supply having been exhausted. The father finally gave it to him, with a playful slap on the back. A scuffle ensued. Soon they were in a fist fight. It ended when the son felled his father with an iron bar. The elder Butler died the next day.

Defense Blames Prohibition.

"Society owes this boy a debt—his freedom—for creating such damnable conditions," said Attorney McHenry in his closing plea. "Society imposed prohibition, which converted this home into a saloon. This boy, from the age of 11, was reared in that environment. His daily contact was with booze and its by-products."

When you weigh dollars against sense in shoes you may find that cheap footwear is poor head-work.

But we're extra careful that our shoes are all leather all through, and our choice of styles and lasts gives every foot every chance for comfort.

Fall oxfords from $7.50. Rogers Peet 85 Percenter* lasts, $13.

Fall socks.

*Reg. U. S. Pat. Off.

ROGERS PEET CLOTHING
Hats-Shoes-Furnishings
ANDERSON & BROTHERS
Michigan Blvd. at Washington

WE ARE OPEN SATURDAY NIGHT UNTIL 9 O'CLOCK

QUALITY—SERVICE—STYLE—SATISFACTION

No store has ever had such fine overcoats before

CUSTOMIZED QUALITY BY
Hickey-Freeman

AND the best part of this great overcoat stock is its completeness . . . not just a few of these luxurious overcoats, just to show off, but literally thousands of these luxurious coats; such huge stocks that customers tell us many times a day that it looks as if we had several wholesale stocks rolled into one. The best in the world is here . . . South American llamas, Indian Kashmirs, Worumbo's famous polo and blizzard cloths, famous British fleeces, tweeds and dress weaves . . . and added to all this woolen luxury is Hickey-Freeman's famous style and needlework

Overcoats of Worumbo blizzard cloth $175
Overcoats of de luxe llama weaves $90 $100 $135 and $150
Worumbo polo coats of camel's hair $165
Glen Spray overcoats $100
Dress coats of frosty silver fox cloth $150
Dress coats of Roberts cheviot $100
Dress coats of imported Scotches at $85
Special value imported weaves $50

EVEN IF YOU DON'T WANT TO BUY WE ENJOY SHOWING THEM TO YOU THEY'RE IN OUR GREAT OVERCOAT STORE, 6th FLOOR

MAURICE L ROTHSCHILD
MINNEAPOLIS — *State at Jackson* CHICAGO — ST. PAUL

CHAS·A·STEVENS·&·BROS

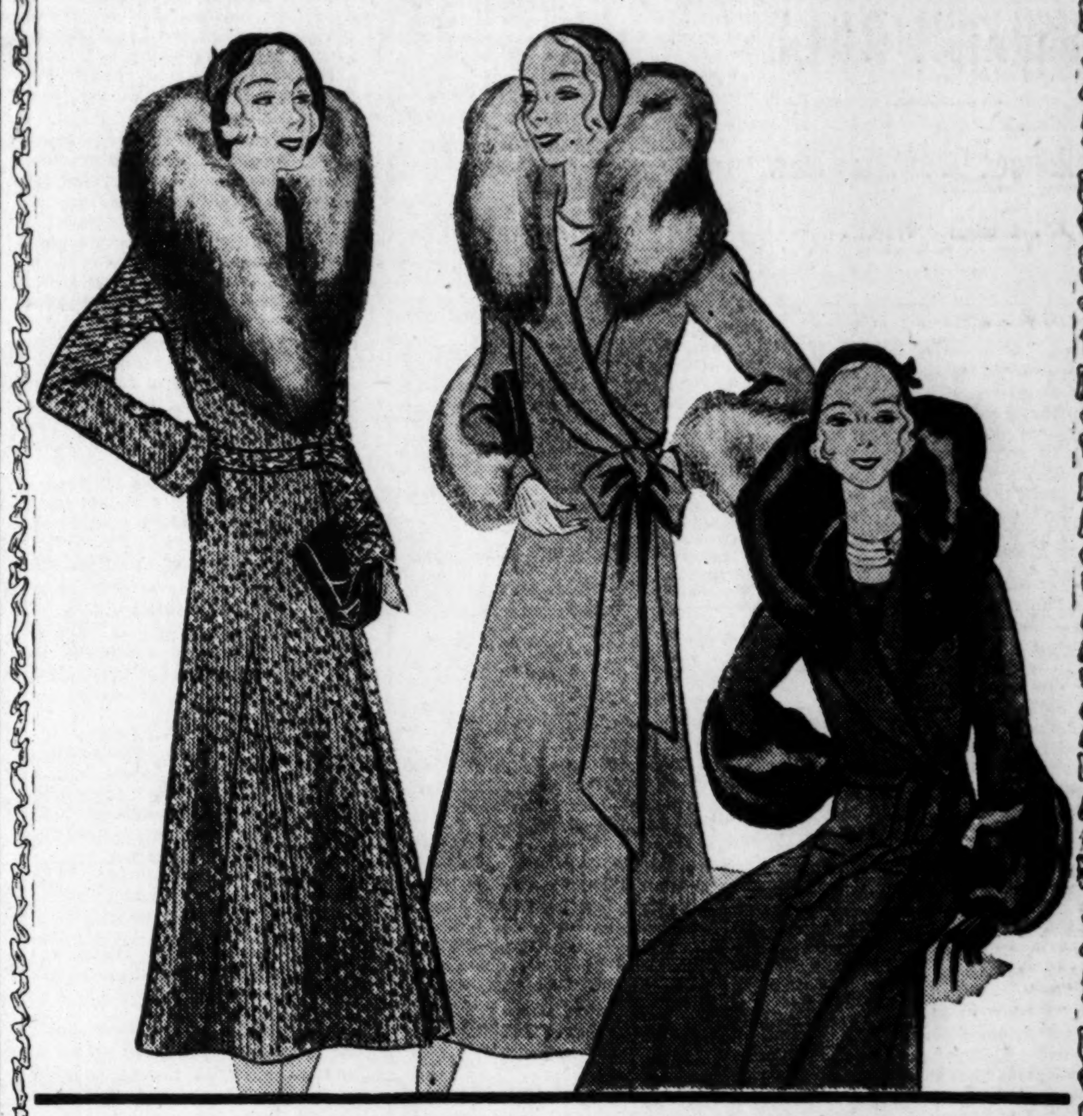

3 COATS
you'll admire at the game!

We've picked out these three coats for you, for wear to the football games. Wonderful workmanship, beautiful fabrics, fine furs . . . copies of imports! Values like these promise to be the talk of the town. See them at once—today!

VIONNET
Novelty Tweed with Raccoon. Black, Brown or Blue mixtures; or plain Black, Green, Rust. Sizes 14 to 40. **$115**

MARTIAL et ARMAND
Oriola Cloth, lavish with natural Canadian Wolf. Black or Red. Sizes 12 to 18. **$95**

PAQUIN
Monotone Diagonal Tweed in Rust or Brown with Beaver-Lapin (rabbit). Also Black or Black and White with Black Lapin. Sizes 14 to 20. **$85**

COATS—THIRD FLOOR

3 OUTFITS
chic on the forty-yard line!

It's not chic to shiver and shake at outdoor sports events. Nor necessary, with Stevens Sports Section to go to! Wool frocks or suits can be warm, and still be style-conscious. For proof, see these costumes today.

STEVENS
Wool Crepe with Jersey Blouse. Brown, Black, Navy, Wine. Sizes 12 to 20, **$17.50**
Camel's Hair Coat, $35
SPORTSWEAR—THIRD FLOOR

CHANEL
Copied in Flecked Jersey, with pique and buttons. Black, Brown, Wine, Green. Sizes 14 to 20, **$19.50**
SPORTSWEAR—THIRD FLOOR

PATOU
Knitted, copied in Brown or Black mixtures. Sizes 14 to 20. **$25**
Leather Jacket, $16.50
SPORTSWEAR—THIRD FLOOR

Consult our Fashion Advisor about Football Costumes

Garage Attendants at Our Wabash Avenue Door Make Parking More Convenient

Store Hours: 9:30 A. M. to 6 P. M.

MRS. McCORMICK: AS SHE IS SEEN IN CAMPAIGN ROLE

Audiences Greet Her Now as Plain "Ruth."

(Continued from first page.)

things you do. It must be absolutely fascinating. I've often thought maybe I'd go in for politics."

But one doesn't "go in for politics" in quite that casual fashion, Mrs. McCormick believes, and the more quickly all women understand that the technique of politics is essential to know, the better for the woman's political chances.

"You can't decide to go into politics," she explains, "the way you decide to take a street car to Hyde Park, and expect to get there as surely.

"There is a technique to be learned and an apprenticeship to be served. That technique includes patient precinct work and weary ward service, and dreary discouragement. Back in the suffrage days I was leg man and spent my days running around from house to house. That is all part of the training.

"Some women try to open a door, mysteriously, into the places of prestige in the political pattern, but they will never be able, really, to accomplish anything that way. All women ought, by now, to realize that the only women who can really help them are the women who know the technique of politics."

Favors Crisp Speeches.

Likewise, her theory of speech making strikes a blow at that old time commonplace that a woman's tongue was the master of pretty phrases and the victim of abundant adjectives. On the contrary, she believes in crisp, matter of fact statement, and says so.

"The speech that converts is not the speech that gets into the text book on English. Remember, when Bryan was running for president in 1896, I stole away from my father's house and went down the street to the big tent into which he was piling them. They laughed with him and they cried with him; but they voted with McKinley.

"Furthermore, I am convinced that political audiences are far more intelligent that some candidates seem to think. I know that today they are tremendously interested in hearing, specifically, how their vote affects the appointment of committees at Washington. Slogans and sentiments are fine for an oratorical contest; but next Tuesday's voter wants honest information."

She Answers a Question.

When word comes to her that some people are puzzled at her desire to "give up everything" in exchange for the hubbub of a campaign, Mrs. McCormick says immediately:

"But I'm not giving up anything I want, or have ever had. Ever since I got out of school I've been in an office; now I want to be in office. It's an easy and a logical progression. These people who can't understand why I like the energetic life seem to think that I am accustomed to leading an overstuffed existence of novel reading, chocolate eating and bridge playing.

"As a matter of fact, it has always puzzled me to know what the women do who do nothing. I mean, of course, the woman whose family is raised and whose leisure, thanks to modern living, is considerable. I certainly believe in such cases that the office can be just as much a part of the home as the house is."

Although Mrs. McCormick has been described as the woman of various interests, the truth is that she is a woman of a few acutely varied interests.

These Are Her Interests.

And this, she believes, is as it should be if one is to have a sustained goal. Youth, she points out, is the logical and healthy time for a wide variety and sequence of interests. Maturity, she argues, lops off some interests and concentrates on a few. Hers are her family, two girls and a boy; politics; her farm at Byron, Ill., and latterly, two newspapers at Rockford.

"And they aren't so widely separated as they might seem to be," she decides as she reviews her program. "For there is no denying that agriculture is one of the major governmental problems of this country, and my active farming gives me an appreciative and personal viewpoint on the farm problem that I bring from Byron to Washington. And the newspaper is a medium of public service allied to the public service that I try to do at Washington."

Beyond these her extracurricular activities are few. She doesn't golf. She doesn't go to the theater often. She doesn't play bridge.

The other day, addressing a large group of women at a card party in Chicago, she concluded with this meaningful suggestion:

"I am sorry to have interrupted your bridge game. I am glad you are enjoying yourself. But if you are really interested in your woman candidate in this election do me a favor, please, of not playing any more bridge until after Nov. 4."

She dislikes society; loves sociability.

"As the wife of a United States senator," she recalls, "I was faithful to the definitely defined social obligations that such a position put upon me. But I got my real enjoyment out of the informal parties that were not a part of the pattern."

Thus on Tuesday, which is senatorial "at home" day, she kept open house throughout the season. But on Wednesday, which is cabinet day, and on congressional Thursdays and on Friday, the diplomatic reception day, she did not start out, armed with a card case, to make innumerable calls. Instead, she went over to the senate gallery and listened to the debate.

An example of her social ideal is typified in the very architecture of the home which she has recently remodeled in old Georgetown, in Washington. The house is not large. The dining room is small; the guest rooms are many.

"My dining room won't seat more than a dozen people. I like it that way; I like good friends and informality."

Her informality has stood out in this campaign.

A Revealing Incident.

She is always the first one out of the automobile, never waiting to be handed out with dignity. The other night five or six men and women left a radio broadcasting room with her and went down in the elevator together. She had been ushered into the elevator first, so she was well toward the back when it was time to get out. Her friends elbowed each other and tried to squeeze back in order to make a path for her.

Nobody was getting anywhere. Presently from the back of the elevator came a giggle and she called:

"For goodness sake, get out! This is no time to be choosey about who goes first." And the head of the Republican state ticket was the last to leave the car.

This election, she believes, is significant to women all over the nation in proportion as it is known all over the nation; and her office is filled with headlines from the front pages of newspapers in every sizable town in the United States.

Sees a Barrier Broken.

"Without exaggeration or self-flattery," says Ruth Hanna McCormick, "I can say that my fight has broken down one more barrier for women, everywhere. The focus of the nation is on this fight, and I've had as hard a fight as any candidate ever had. From all over the country I receive letters, telegrams, good luck tokens and eager hopes.

"There was the woman from the Tennessee mountains who wrote: 'You won't remember me, but we, in the mountains here, remember you when you came down here in the suffrage days, and brought us hope and told us what to do for ourselves. We are all for you; not only personally, but because of what your election will do for us!'"

Political Meetings Today

DEMOCRATIC.

Noon—Garrick theater [Lewis]. 8 p. m.—Elks' club hall, 938 Lake street, Oak Park [Lewis]. 8 p. m.—Herzl school, Lawndale and Douglas [Lewis]. 8 p. m.—North Side Turner hall [Lewis].

Other 8 p. m. meetings:
Massmeeting [Polish]……1042 N. Damen-av.
Colored Boosters……8th Regiment armory
Massmeeting [colored]……
John M. Smyth school, 1059 W. 13th-st.
Proviso……314 Madison-st., Maywood, Ill.

REPUBLICAN.

Noon—Harris theater [Mrs. McCormick].
Noon—Grand Opera house [Mrs. McCormick].
2:30—South Shore View hotel, 7100 South Shore-dr. [Mrs. McCormick].
Evening meetings:
Swedish-American club—Hagelin hall, 5153 N. Ashland-av.
Illinois Republican Women's club, 823 W. 71st-st.
Republican Service Men's organization, 3918 Roosevelt-rd.
Harvey, Ill., 8:30—Piazza hall [Mrs. McCormick].
Chicago Heights—16th-st. and Chicago-rd. [Mrs. Ruth Hanna McCormick].
Calumet City—Jaranowski hall, 236 154th-st. [Mrs. Ruth Hanna McCormick].
South Holland—Village hall.
Cicero—5123 W. 25th-st.
Numerous organization meetings also will be held in various wards.

15,000 BLOCK STREET AT G. O. P. BOXING SHOW

One hundred police, including mounted details, last night broke up a milling crowd of 15,000 around the Coliseum which had come to witness an "all star boxing" show as part of a political rally of the Service Men's Republican league.

The trouble started when 12,000 "reserved seat" ticket holders filled the Coliseum and 15,000 other holders of the free tickets were refused admittance. The crowd blocked traffic on Wabash avenue from Roosevelt road to 18th street.

William Radius, 22 years old, 1661 West 100th place, a grocery clerk, who told police he had received 1,000 tickets to distribute, was arrested after he pulled Mounted Policeman John Palm from his horse during one of the skirmishes.

Angry members of the crowd tore down political signs of Howard P. Savage and Maj. Carlos Ames from in front of the building.

Law of Diminishing Return Enters Lives of 2 Bandits

Two robbers, armed with shotguns, entered the Harper Surf hotel, 5426 Harper avenue, last night and stuck John Garrity, the night clerk, in a corner. They found $40 in the cash box and then robbed three guests, D. C. Pauly, W. H. Wegner, and Ray Tygesen. From Tygesen they got a watch and 85 cents. From Wegner they took a watch and 75 cents. From Pauly they obtained only a watch.

DEMOCRATS GET $10,085 IN GIFTS, SPEND $10,000

Washington, D. C., Oct. 30.—(AP)—The Democratic national committee submitted a supplemental campaign expenditures report today for the period between Oct. 23 and 29, listing contributions of $10,085, and disbursements of $10,000 to the Massachusetts Democratic state committee.

The report showed a contribution of $10,000 by Robert E. Greenwood of Fitchburg, Mass., and a balance on hand on Oct. 29 of $12,604.

BOY FOUND DEAD UNDER AUTO.

Bement, Ill., Oct. 30.—[Special.]—Edgar Everett Benson, 18 year old son of Mr. and Mrs. James Benson of Cisco, was killed here last night in an automobile accident. He was found dead under his car and was alone.

Open Saturday Until 9 P. M.

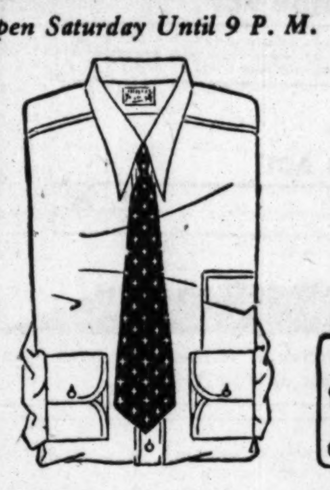

BURTON'S IRISH POPLIN MADE IN U.S.A. OF FINE COTTON

BURTON'S IRISH POPLIN MADE IN U.S.A. OF FINE COTTON

Shirts of the finer and lighter Burton's Irish poplin

MADE IN U. S. A. OF FINE COTTON

Just because they're so soft . . . doesn't mean that they won't wear . . . because these shirts certainly will. In fact they're so tremendously strong that we consider them the best shirt value we've ever offered . . . and back them with an absolute unconditional and unqualified guarantee

Plain white in collar-attached or neckband; blue, tan, green and gray in collar-attached style

$2.95

MAURICE L ROTHSCHILD

State at Jackson

MINNEAPOLIS CHICAGO ST. PAUL

OVERCOATS

You can get yours conveniently at any one of five Baskin stores—

$50

By Hart Schaffner & Marx

Here you'll find great belted ulsters—just what you need for these crisp football days—in fact almost any style you could wish—choice woolens—good colors—an unusually fine selection, and just as unusual values, $50

Other Hart Schaffner & Marx overcoats $35 to $100

Stores open Saturday evenings until 9 P. M.

BASKIN

336 North Michigan · Corner of Clark and Washington · State Street just north of Adams · 63rd Street at Maryland (Open evenings) · Cor. of Lake and Marion (Oak Park)

SHOES of Fashion's Favorite Leathers

Black Suede · Green Suede
Wine Suede · Alligator · Lizard
Brown Kid · Mat Kid

The Salon presents these favored footwear fashions at a price that every thrifty fashionable will approve. Think of so much smartness for so little!

$14

High heels or low heels, as you prefer

wolock & bauer

MICHIGAN AVENUE AT MADISON

Sensational SALE for ONE DAY ONLY

NEW 8 A.C. TUBE STEINITE

Illustrated One of the Cabinets

$39.75 Complete with Tubes

Pay Only $2 Weekly

OPEN EVENINGS

WURLITZER

329 South Wabash

LOW ROUND TRIP RATES

Nov. 7-8-9

Return Limit, Nov. 10
Good in coaches only.

Omaha, Sioux City, Sioux Falls, Kansas City	$10
Beloit, Wis.	$ 2.30
Davenport, Ia.	4.00
Des Moines, Ia.	8.00
Green Bay, Wis.	4.00
Iron Mountain, Mich.	5.85
Iron River, Mich.	7.00
Janesville, Wis.	2.30
La Crosse, Wis.	5.25
Madison, Wis.	3.25
Mason City, Ia.	7.00
Merrill, Wis.	5.85
Mitchell, S. D.	11.90
Muscatine, Ia.	4.30
Prairie du Chien, Wis.	4.75
Wausau, Wis.	5.45
Winona, Minn.	6.00
Wisconsin Rapids, Wis.	4.90

Also to many other stations in Illinois, Iowa, Michigan, Minnesota, South Dakota and Wisconsin.

Going Trip—Tickets will be honored on all trains leaving Chicago after 3:00 p. m. November 7, on all trains November 8, and on certain morning trains November 9.

Return Limit, Nov. 24
Good in sleeping and parlor cars.

Omaha, Sioux City, Sioux Falls	$20
Algona, Ia.	$16.19
Charles City, Ia.	13.71
Davenport, Ia.	8.59
Des Moines, Ia.	14.80
Emmetsburg, Ia.	16.88
Marion, Ia.	10.18
Mason City, Ia.	14.70
Mitchell, S. D.	20.00
Moline, Ill.	8.44
Muscatine, Ia.	9.59
New Hampton, Ia.	12.41
Prairie du Chien, Wis.	10.21
Rock Island, Ill.	8.53
Sheldon, Ia.	19.06
Spencer, Ia.	17.79
Washington, Ia.	10.26
Yankton, S. D.	20.00

Short Limit Tickets good in coaches only at greatly reduced rates, also on sale to all of the above points.

Long Limit Tickets will also be on sale to many other stations in Illinois, Iowa and South Dakota.

Going Trip—Tickets will be honored on all trains leaving Chicago after 4:00 p. m. November 7, and on all trains November 8.

Chicago Ticket Offices
City Office, Clark and Monroe Sts., Tel. Central 7600
Union Station, Canal St. and Jackson Blvd., Tel. Franklin 6700
Western Ave., Austin and Western Aves., Tel. Merrimac 4100

The MILWAUKEE ROAD

Corned Beef and Cabbage

Corned beef and cabbage (or some other food you like) may disagree with you, causing a distressing gassy feeling. Eat two or three Tums (often one Tum is enough) and you will get almost immediate relief. Get a package at any drug store,

Only 10 Cents

TUMS have no laxative action whatever. When you need a laxative use NR (Nature's Remedy) the safe dependable vegetable laxative.

AVOID OPERATIONS

Unguentine Hemorrhoid Treatment Swiftly Banishes Trouble

There are no two ways about it —if you neglect piles you can expect but one consequence—the surgeon's knife. And operations are painful and expensive—they mean loss of time, work, and money. Not many can afford that.

So start using UNGUENTINE RECTAL CONES. They're made by the Norwich Pharmacal Co., who produced the world-renowned UNGUENTINE. Small wonder that doctors have endorsed them for 30 years.

The maddening pain—the agonizing swelling, inflammation and itching—all go in a few days. It's up to you. Decide now that you're going to suffer no longer.

A box of UNGUENTINE RECTAL CONES is but 75c—not much for the blissful relief and lasting happiness they will bring you. Every drug store in America carries them. The Norwich Pharmacal Co., Norwich, N.Y.

Subscribe for The Tribune

Advertise in The Tribune

STATE STREET COUNCIL URGES 13 BOND ISSUES

Building Program O K.'d to Speed Business.

BY OSCAR HEWITT.

The State Street council composed of business leaders in Chicago distributing, amusement, hotel and allied interests, yesterday indorsed the "construction bond issues," totaling $28,-520,000, which will be submitted to the voters next Tuesday.

"To expedite recovery of normal business conditions in Chicago there are but few things that any individual can do," said the appeal of the council. "Of the few, the quickest and the easiest and surest is this: Get a notice to each of your employés urging that he or she vote yes on special construction bond issues, particularly on the State street bridge."

Thirteen Bond Issues Indorsed.

The bond issues recommended are the following:

Lincoln park extension	$3,000,000
Nurses' home for county hospital	2,350,000
Forest preserve improvements	2,500,000
New State street bridge	3,500,000
Ogden avenue bridge and viaduct	5,460,000
South Halsted street bridge	2,700,000
Reinforcement of 8 bridges	1,000,000
Traffic control lights	500,000
Extension of street lighting	2,000,000
Forty-seventh street subway	300,000
Extension of Indianapolis avenue	400,000
Playgrounds	500,000
Public benefits on street improvements	4,310,000

"The above bond issues provide $28,520,000 of labor and materials," said the council's statement. "They provide the most obvious method of improving employment conditions now. The payment of the above bonds will increase the tax rate a cent or two. But today is one of emergency beyond small increases in tax rates.

"Some of the bond proceeds will be expended by Republican politicians, some by Democratic politicians. Perhaps none will be expended with 100 per cent economy, but today is one of emergency beyond 100 per cent economy."

The statement asserted that the State street bond issue is more important than any other submitted, adding that it is probably more important than any heretofore voted.

"By passing the State street bridge bond issue at a cost of $3,500,000," said the council, "here is what you get:

"Manufacturing activity and jobs for the unemployed, and a new, adequate and enlarged State street bridge —$3,500,000.

"Manufacturing activity and jobs for the unemployed, and a State street subway paid out of special assessments and the traction fund—$50,000,000.

"Manufacturing activity and jobs for the unemployed and extensions of the surface and rapid transit lines to be paid for by securities of the transit company — within the first three years, $65,000,000; within the first ten years, $135,000,000.

Called Bargain for Taxpayer.

"All you as a citizen and taxpayer will have to pay is $3,500,000 and in return you will get work, materials, and a transportation system to the amount of $263,500,000. If this is not a bargain, what is it?"

Arguing farther the statement said: "Unless the present State street bridge is removed the subway cannot be built. That is an engineering fact which every informed engineer will vouch for."

The foundations of the present bridge are in the way of a subway under the river, according to the engineers.

SENATE WILL BAR MRS. M'CORMICK, SAYS JUDGE THOMPSON

Rock Island, Ill., Oct. 30.—[Special.] —Gov. Louis L. Emmerson will be the next senator from Illinois if Ruth Hanna McCormick is elected, Floyd E. Thompson of Chicago, former justice of the state Supreme court and Democratic candidate for governor in 1928, told a large crowd of his former townsmen at a Democratic rally last night.

Mr. Thompson declared his belief that Mrs. McCormick cannot be seated if elected and claimed the stage is set to appoint Mr. Emmerson and have Lieut. Gov. Fred Sterling take the governor's chair. The speaker condemned Mrs. McCormick for her dilatory policy on the 18th amendment and praised James Hamilton Lewis as a thinker and a man who already has made an enviable record for himself in the senate.

Asks Court Writ to Get His Name Off Ballots

Mandamus proceedings were begun in the Circuit court yesterday by Attorney Milford F. Henkel, 7000 Clyde avenue, to compel the board of elections commissioners to remove his name from the Nov. 4 ballot as a candidate of the American National party for associate justice of the Municipal court. Mr. Henkel declares that he is a Republican and that his name was proposed without his knowledge or permission.

SNOW PREDICTS VICTORY FOR ALL OF G. O. P. TICKET

County Ranks Closing Up, Chairman Says.

BY PARKE BROWN.

Addressing the final pre-election meeting of the Cook county Republican managing committee yesterday, Chairman Snow predicted victory next Tuesday for "the whole Republican ticket."

He did not mention Mrs. Ruth Hanna McCormick, senatorial nominee, or any other candidate by name. But when he urged united effort for the ticket "from top to bottom"—the "top" being Mrs. McCormick—he was applauded.

This was taken as the answer of the leaders of the regular party organization to a statement issued by Mayor Thompson during the day explaining why he has joined the Democrats in supporting James Hamilton Lewis for the United States senate.

Party in Good Shape—Snow.

"Nobody knows better than the members of this committee," said Snow, "the extreme difficulties we've had to surmount in this campaign, but we are in better shape today so far as organization is concerned than we have been in a long time.

"Our meetings have been more and more remarkable as the campaign progressed and during the last ten days we have had ample evidence that the tide has been running with us. The campaign has been conducted on the issues and the reports to me without exception are that there has been a distinct closing up of our ranks with less talk of knifing and less talk of interest than there was a week ago.

"We are close enough to the election to know that we are not going to slip and that we have reached full speed at the right time. The organization is working hard, is working better for all the candidates on the ticket than at any time in years.

Warns of Coming Elections.

"I think I have talked with every one of you about the necessity for standing by the whole ticket from top to bottom, and I think you believe with me that every time a Republican vote is cast for a Democrat it is voting to put a Republican precinct captain out of a job and thus weaken our organization for the elections to come.

"As John Randolph said, we're going to hang together or we'll hang separately. This campaign has been conducted on a basis of straightforward dealings among Republicans, and I am one of those who believe that at this stage of the battle any Republican is better than the best Democrat that could be put on a ticket.

"I expect the tabulation of the results next Tuesday to show a distinct advance in unifying the Republican party in preparation for the elections of the next two years. I sincerely believe we are in a position to elect our whole ticket. There will be a tremendous vote out and the percentage of Republicans who will vote for a Democratic candidate will be so small that the whole Republican ticket will be elected."

Two Ward Leaders Absent.

There were few absentees whose failure to appear caused comment. Two exceptions were Ald William H. Feigenbutz of the Forty-fifth ward and Harry Klatzco of the Forty-sixth, the mayor's own ward. They were reported to have put their ward organizations in line with those of the First, the Twentieth, and Twenty-seventh, whose committeemen went over to the Lewis camp when Mayor Thompson directed the move.

But City Collector Morris Eller—minus the Lewis badge he has been wearing in the city hall—was present and at one point applauded Snow. The gossip at the meeting was that he was fearful of what the organization will do to his own candidate on the ticket, Samuel R. Ballis, a nominee for county commissioner. There has been some talk of reprisals against Eller.

There were further reports that Mayor Thompson now is placing his fourth term aspirations ahead of his interest in the senatorial battle and is willing to distribute his $100,000 fund —most of which was collected in the name of the county committee for the full regular ticket—among the committeemen without binding them as to their position in the present campaign. There are a number who say they will not accept the money at his hands, no matter what the terms.

Mayor Makes Statement.

His one political utterance during the day was his explanation of his opposition to Mrs. McCormick. Again it included one of his attacks on THE TRIBUNE, but one paragraph referring to his attitude toward Mrs. McCormick personally read:

"Ruth Hanna McCormick has insulted the mayor of Chicago. She has publicly stated that she does not want my vote nor those of my friends. I always have and always will strive to be polite to a woman, and my real friends assure me they will do likewise and put a cross in the Republican circle and a cross in front of James Hamilton Lewis' name for United States senator."

The mayor announced that he had sent $100 to C. P. Boyer, owner of the Edwardsville Republican, who wrote asking for a check in order that he might "redouble" his efforts for Lewis.

LEADERSHIP OF G. O. P. LAUDED IN LESLIE SPEECH

Goshen, Ind., Oct. 30.—[Special.]—The Republican party leadership today is at par with any time of its existence, Gov. Harry G. Leslie declared here tonight in an address before the Elkhart County Junior Republican club.

"Herbert Hoover is known and loved by all the world," he said. "During the last seventy years with the exception of sixteen, the destiny of our country has been directed by the Republican party. This period is marked by the most tremendous strides in the industrial, social and political development of any nation ever recorded in history.

"During this period the United States has become the world's richest nation. It has been the protector of weaker people, a leader in international relationship. This has been due to wise, consistent, constructive policies, both domestic and foreign, of the Republican party. Its leaders are world renowned statesmen."

Mitzi FROCKS

Are Already Famous for Their Reproductions of Originals

$15

Perfect Reproductions of Higher-Priced Models . . . Faithfully copied, down to the last telling detail.

Of finest crepe, this frock knows the importance of its white cowl collar that ties through slits at the back . . . how smart its deep white cuffs and black and white crystal buttons with hand-tailored button holes. Last but not least it is priced much lower than the original $15

MITZI FROCK STORES

75 Madison St., East
342 Michigan Avenue, North
1056 Wilson Avenue
2354 East 71st St.
6334 Cottage Grove
3236 Roosevelt Road
EVANSTON 624 Davis Street
HAMMOND 638 Hohman St.
AURORA 70 Fox Street
1117 LAKE STREET, OAK PARK

Stein Bloch

Whitney Weave Overcoats

A Style and Value Achievement at $50

These Whitney Weave Chinchilla cloths as they are sometimes called are skillfully curled and knotted weaves. The effect in solid color Blue, Brown or Oxford is refreshingly different from the plainer fabrics. Single and double breasted—half belt, three quarter belt or without belt. Raglan models, box draped models, square shouldered models. In a word—the country's outstanding style and value achievement at $50.

Other Internationally Renowned
STEIN BLOCH OVERCOATS
$50 to $165

CHICAGOAN OVERCOATS
World Champion Values
$35 $40

State Street Store Open Saturday Evening Until 9 o'Clock

THE HUB
HENRY C. LYTTON & SONS

State and Jackson CHICAGO
Orrington and Church EVANSTON
Stein Bloch Clothes
Marion and Lake OAK PARK
Broadway and Fifth GARY

Complete with Tubes
Weekly
Wabash
ROUND TRIP
RATES
Nov. 7-8-9
Return Limit, Nov. 24
AVOID OPERATIONS
Advertise in The Tribune

HORAN AND GILL NATIVES OF CITY; IN MANY OFFICES

Exceptions to Rule of Newsboy Training.

BY ARTHUR EVANS.

Two Chicago products who prove an exception to the general rule that Chicago politicians, most of them, at any rate, got their vocal training as newsboys, are Ald. Dennis A. Horan and Joseph L. Gill, both born in the year 1885. Both are Democrats. Horan is a candidate for sanitary trustee and Gill is running for clerk of the Municipal court.

Horan, who is accounted one of the blithe spirits of the city council, got his start in life as cash boy in after-school hours. A little later we find him promoted to the necktie counter, then the clothing department of a State street department store, working nights and holidays to put himself through school. Afterwards he sorted mail in the postoffice, and got a job in the engineering department of the Western Electric company, thence to the Bell Telephone company.

Alderman Since 1920.

Horan got into politics and became chief examiner of the county civil service under the late Peter Reinberg, president of the county board, and supervisor of the county highway department. After the death of the veteran Edward F. Cullerton, Horan was elected alderman of the present 21st ward, in 1920, and has been an aldermen ever since. He proved a go-getter for his ward, which now boasts its streets are 100 per cent paved, the alleys 75 per cent improved, the streets lighted, and the street repairs maintained out of the wheel tax fund without expense to the property owners.

Since 1925 Ald. Horan has been chairman of the council committee on local industries, streets and alleys, which has for its high lights during his chairmanship the building of the Damen avenue bridge, recently opened, giving traffic another through street from north to south, and the new Wabash avenue bridge, now under construction, on which the committee effected a saving of $79,000 over the estimates.

During the five years Horan has headed this committee 714 ordinances have been recommended to the council for passage and the city derived $2,430,000 through the vacation of stub ends. Among the ordinances on which Dennis prides himself was the one for the relocation of streets so that the new Fruit terminal could be located west of Ashland avenue and north of 31st street.

Ald. Horan is married and has three boys and is in the real estate business.

Gill in Many Offices.

Mr. Gill was born in Lake View within a stone's throw of his present home at 856 Wolfram street. His parents were born in County Mayo, Ireland, but were brought to Chicago while children. After going to business college Mr. Gill engaged in the general insurance business. He served as chief clerk in the county treasurer's office from 1914 to 1918, and was comptroller of the forest preserve district from 1919 to 1926. He has since been valuator of the district. He served two terms in the legislature, 1926-1930, and the Legislative Voters' league spoke of his "marked courage and independence, and high grade service."

Joe has been active in sports, as a past football and baseball player and now a golfer, bowler and handball enthusiast. He has been Democratic committeeman for the 46th ward since the enactment of the direct primary law.

An independent committee, upon which appear the names of Jane Addams, Mrs. Hannah Solomon, Mrs. Helen Hefferen, Harriet Vittum, Mary E. McDowell, Edith Abbott, Sophonisba P. Breckenridge, Graham Taylor, and eighty others, has indorsed Mr. Gill. The committee says he has pledged himself to appoint trained, qualified workers to all social service positions under his control in the Court of Domestic Relations, the Boys' court, and the Morals court.

ANOTHER G.O.P. LEADER BOLTS PINCHOT; CALLS HIM PROSPERITY PERIL

Philadelphia, Pa., Oct. 30.—(AP)—Representative George S. Graham of Philadelphia has resigned as Pennsylvania's member of the Republican congressional committee and announced that he will support John Hemphill, Democratic-Liberal candidate for governor.

Mr. Graham, who is chairman of the house judiciary committee, in a formal statement, said he regarded Gifford Pinchot, Republican gubernatorial nominee, as a "menace to the return of prosperity," and added that his election would "increase the depression and suffering in business."

The congressman asserted that Pinchot was not a Republican, that he was against the program of President Hoover, and that he "associates with the President's enemies in the senate."

Norris Wilson Campbell, the Democratic city organization's candidate for coroner last year, announced today he would support Gifford Pinchot for governor.

Dr. Ellen C. Potter, former secretary of the department of welfare of Pennsylvania, tonight issued a statement urging the voters to "stand by" Pinchot.

CITY CLUB GROUP OPPOSES WATER FILTER PROPOSAL

Charging that the cost of filtration could be reduced approximately 50 per cent of complete metering were in force, the committee on housing and public health of the City club yesterday advised citizens to vote "no" on the proposition to filter Chicago's water supply. The report was authorized for publication by the club's board of managers without approval or disapproval of the contents.

"This committee believes that filtration is highly desirable and will ultimately be necessary but that until meterization is more nearly complete, projects for filtration should not be undertaken," says the report.

SEIZE SAMMONS IN SHOOTING OF GANGLAND FOE

Trail Gunmen Who Shot Policeman Witness.

(Continued from first page.)

heed. As the car turned the corner the sedan was speeded up, drawing alongside the seat occupied by McBride.

From a front window of the automobile a gangster brandished a sawed off shotgun and fired a single load of slugs, which struck the sergeant in the shoulder and jaw. The sedan speeded away so quickly then that difficulty was later encountered in attempting to identify it. The ten passengers in the street car with McBride were thrown into a panic.

Sergeant Calls for Ditchburne.

Finally the police were summoned and the wounded sergeant was taken to the Westlake hospital. Dr. Philip Kreuscher, bone specialist and surgeon, who was summoned by State's Attorney Swanson to treat McBride, said he might recover, but that there was danger of an infection, because the shotgun charge carried bits of clothing into the wounds. Part of McBride's face was shot away.

At the hospital the sergeant called for Assistant State's Attorney Ditchburne, and Ditchburne and Prosecutor Brown hastened there. McBride's disclosures were kept secret, but Mr. Ditchburne declared it had been "definitely established that the assault was the direct result of the sergeant's work in the White case. It was believed that McBride had recognized at least one of his assailants and that he had informed Ditchburne and Brown.

McBride pleaded for adequate protection against another attack, and a squad of five detectives from the state's attorney's office was assigned to maintain a constant guard at the hospital.

Two Suspects Arrested.

The first arrest made was that of William Jackson, suspected as a procurer of guns for gangland, who was seized by Lieut. William Blaul on a raid on a roadhouse at Higgins and the River roads. Jackson, who had been involved by Frank Thompson in the sale of machine guns, including those used in the St. Valentine's day massacre, was taken to Maywood for questioning, but was later released.

Another arrest was that of William Evans and his wife of 1632 Henderson avenue, Berwyn. Evans is business agent for the Hebrew Butchers' association, which is said to operate under the mandate of White. In his home was found a snub nosed revolver and letters addressed to White, the investigator said.

Meanwhile Sammons, who Wednesday forfeited a $25,000 bond for appearance on a fugitive warrant from Baltimore charging him with the bank robbery for which Willie Niemoth is now serving time, appeared before Judge Edgar A. Jonas. His attorneys argued that the bond forfeiture be set aside. The judge allowed the motion to be entered, but continued the case until Nov. 10 so that Sammons might be kept in jail. He also ordered him held for hearing for jumping a $5,000 bond on a charge of vagrancy. Judge Lyle originally had set this bond at $50,000, but it had been reduced by the state Supreme court.

Last night, however, his attorney, W. W. Smith, presented a new bond, signed by six Italians, and approved by the bond court and Judge Borrelli.

Officials Get Into Action.

Law enforcement officials were roused to action by the assault upon the witness against gangland. State's Attorney Swanson said no effort would be spared in the effort to find and punish the assailants. Chief Justice McGoorty of the Criminal court declared the way for justice to be dealt out not only to the assailants but to White as well would be speedy and certain.

Special Assistant State's Attorneys Charles F. Rathbun and James E. McShane, appointed to investigate the murder of Alfred Lingle, joined with Investigator Roche in the efforts to uncover the identity of the gangsters and to capture them.

Three Men Rent Flat.

Several witnesses, it was learned, declared that pictures of Maddox, gangster pal of White, strongly resembled the man who wielded the shotgun. Maddox, who was arrested with White several weeks ago in Cicero, along with George [Red] Barker, was being sought all over the county last night. His $10,000 bond was forfeited yesterday in the Municipal court. The investigators described Maddox as the type of man who would attempt the killing of McBride in the hope of saving his pal White. White is being held in the county jail without bail pending his trial.

McBride, who lives at 209 South 22d avenue, Bellwood, with his wife and two adopted children, Donald, 10, and Geraldine, 2 years old, is 30 years old, and he is given the highest praise by his superiors and by Prosecutor Ditchburne, as one of the most capable and honest policemen in the west suburbs.

During a previous trial of White, for the same murder, McBride was repeatedly threatened, and efforts were made to bribe him, it was revealed, but he persisted in a determination to punish the man who had killed another policeman, Edward Pflaume.

White's Conviction Reversed.

White was convicted and sentenced to life imprisonment, but the Supreme court reversed the conviction, and ordered a retrial. The prosecution had been dropped until the recent renewed drive on public enemies and the gangs generally, and when Investigator Roche's men arrested White, Chief Justice McGoorty ordered the old charge reinstated, and the case to be retried.

McBride was wounded in the same battle in which Policeman Pflaume was killed, which was staged Dec. 13, 1925, in the Mannheim inn, Mannheim road and 22d street. The two policemen entered the inn after noticing White's automobile outside. When they went to question White and his companion, James Johnston, who were both ex-convicts, the two hoodlums pulled revolvers and opened fire.

Killed One in Roadhouse.

Pflaume dropped with fatal wounds. McBride fell with a bullet which grazed his head, but even as he was falling, he whipped his own revolver from its holster and began firing. White had fled, but McBride took five shots at Johnston, and four of them hit the gangster in the head, killing him. Women companions of the two men admitted to the police that the man who had fled was White, and later he was arrested and brought to trial.

In order to strengthen the case against White, after the reversal of the old conviction by the Supreme court, the grand jury has reindicted th gangster. Members of the grand jury appeared voluntarily before Chief Justice McGoorty yesterday and expressed their indignation at the McBride assault. They wanted to help in any way possible, the jury foreman said.

CRIMINAL COURT.

Ralph Barnett, larceny, sentenced to 1 to 10 years in Pontiac reformatory by Judge Joseph Sabath.

Wendell Pander, burglary, sentenced to 1 to 10 years in Pontiac reformatory by Judge Philip Finnegan.

Alicia Patterson Sets New Flying Record for Women

New York, Oct. 30.—[Special.]—Alicia Patterson, aviatrix, set another record for women flyers today. Alone at the stick of her Laird biplane, Miss Patterson covered the 290 miles from New York to Albany and return in 1 hour and 59 minutes, averaging 145 miles an hour. Walter D. Ward, N. A. A. official at Roosevelt field, checked her starting and return time there. Miss Patterson flew her Laird racer with a 300 horsepower Wright engine. On landing, she said she intended to attempt the Cleveland-New York record when weather conditions were favorable.

Haiti Assembly to Meet Nov. 10 to Pick President

PORT AU PRINCE, Haiti, Oct. 30.—(AP)—President Eugene Roy today signed a decree convoking the national assembly into extraordinary session Nov. 10. At this session it is planned to choose the next president of Haiti. Mr. Roy has been serving as provisional president since May 15. The leading candidates for chief executive are Constantin Mayard and Seymour Pradel.

BERK-
SHIRE
COATS
$110

Others
$45 to $225

Stride . . .

right into the winter season wearing a Berkshire Coat. In interwoven English tweeds combining sporting England with Parisian chic. The model sketched wears a blend of mist gray, tawny yellow and dull green. Flattering racoon collar and cuffs. In all sizes. Alterations without charge.

THE HUB
HENRY C. LYTTON & SONS
State and Jackson, CHICAGO
EVANSTON GARY OAK PARK

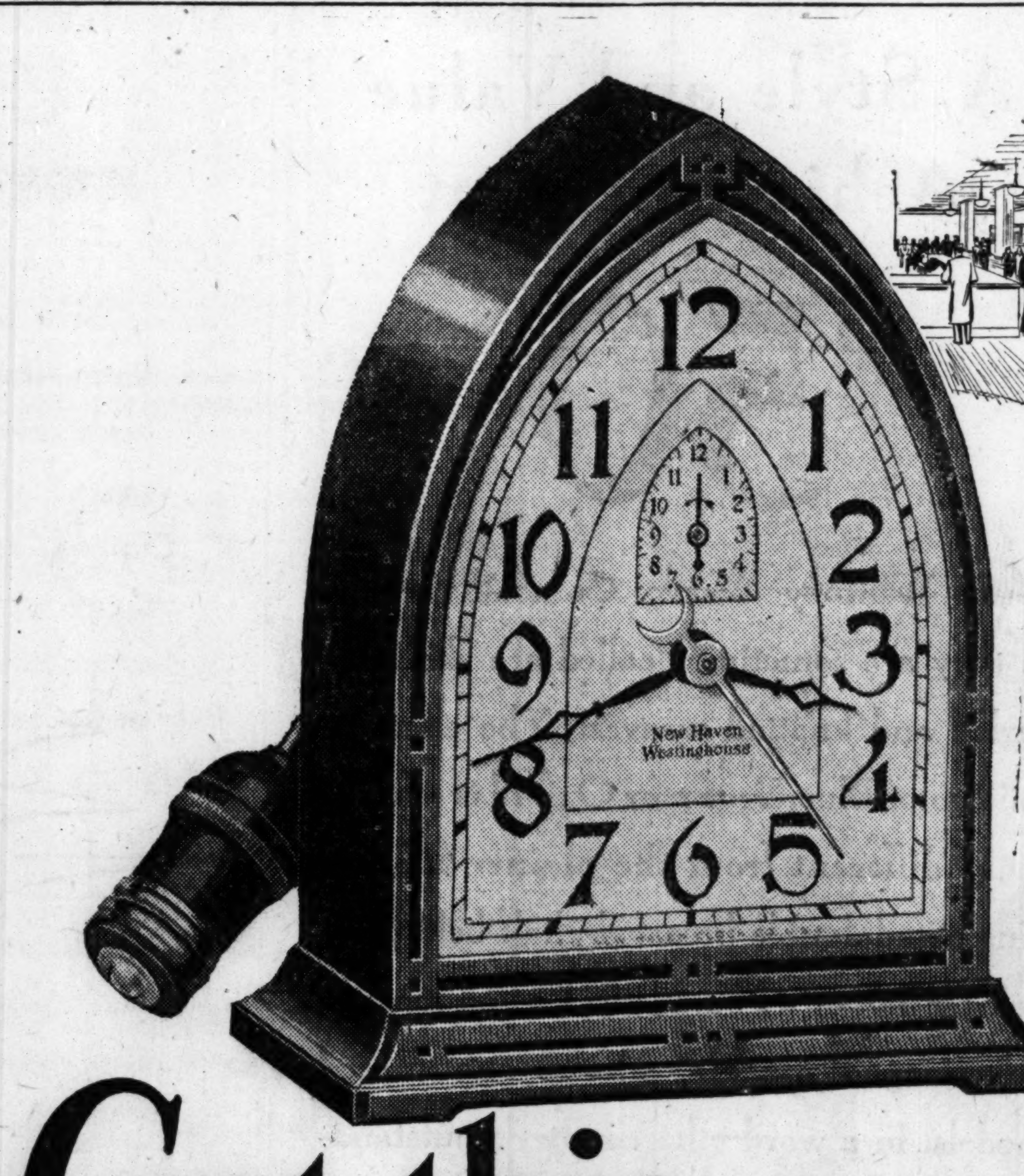

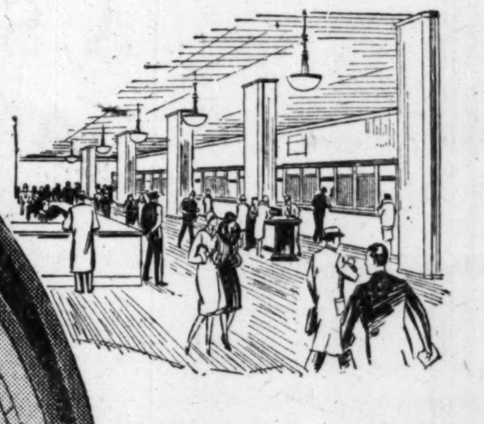

FOR the second time within the past year we have enlarged the ground floor area—our Checking-Savings Department—to accommodate the host of depositors this new idea in savings is attracting daily.

This clock is a New Haven-Westinghouse—in an attractive Gothic case . . . with easily legible numerals . . . and equipped with an alarm. No batteries are required. Just attach to any A. C. light socket.

Get this *Beautiful* ELECTRIC CLOCK

By opening a CHECKING-SAVINGS ACCOUNT *here*

WOULDN'T you like to establish a Savings Account with a *Checking* privilege—receive 3% compound interest on your surplus funds, pay your monthly bills by check, and at the same time have the protection of a big "loop" national bank? Then here's an ideal chance to do so, because for a limited time we are offering one of these valuable clocks to each new Checking-Savings depositor.

This offer is limited! Why not open your account and get your electric clock *today?*

A deduction of $6.00 for the clock will be made upon the opening of your account, but this amount will be credited to your account at the end of one year provided a minimum balance of $100.00 has been maintained in your account for that period. The retail price of the clock is considerably in excess of the amount deducted.

The National Bank of the REPUBLIC OF CHICAGO

Ground Floor, La Salle and Adams Streets

The Greatest Furniture Bargains *in Chicago's History at* Tobey's *now*

Our decision to reduce our surplus sock of the finer furniture regardless of cost has brought thrifty buyers thronging to the store to take advantage of these unparalleled bargains.

25% Required on All Sale Merchandise
No Approvals or Returns

$295 Damask Sofa, Now $157

Here is a reproduction of a sofa in the style of 1840, an era which is creating considerable interest both here and in France. It is very comfortable, and is made with soft hair and down cushions.

Living Room Furniture

$80	Louis XV. mahogany arm chair	$28
$85	Wing chair in frieze	$35
$265	William and Mary high back carved arm chair	$98
$260	Mahogany sofa, down cushion in brocade	$129
$270	Tobey mahogany sofa, down cushions	$139
$131	High back carved Spanish arm chair	$59
$205	Velvet easy chair, down cushion	$65
$175	Louis XIV. chair, down cushion	$79
$245	Tobey-made sofa, down cushions	$115
$185	Queen Anne sofa, brocatelle	$95
$675	Louis XV. sofa, down cushions, velvet	$275
$350	Chair to match above sofa	$195
$245	Tobey-made sofa, all hair and down	$145

Bedroom Furniture

$800	Mahogany suite, 6 pieces	$395
$450	Walnut Queen Anne suite, 8 pieces	$247
$575	Sheraton inlaid suite, 8 pieces	$325
$400	Mahogany bed, chiffonier, toilet table, bench, stand and chair	$195
$1932	Louis XVI. walnut suite, 7 pieces	$695
$1000	Walnut and satinwood decorated suite, 8 pieces	$485
$775	Walnut Queen Anne suite, 8 pieces	$485
$1900	Hand-made Jacobean walnut suite, 7 pcs.	$550
$2510	Hand-made prima-vera decorated suite, 8 pieces	$795
$2785	Hand-made mahogany suite, 8 pieces	$1275
$1500	Hand-made Cuban mahogany suite, with a full sized bed	$495

Dining Room Furniture

$625	Walnut Queen Anne suite, 10 pieces	$315
$550	Duncan Phyfe mahogany suite, 10 pieces	$375
$755	Elizabethan chestnut suite, 9 pieces	$495
$1200	Elizabethan oak suite, 9 pieces	$575
$1150	Tobey hand-made walnut suite, 8 pieces	$495
$340	Walnut suite, 9 pieces	$195
$350	Walnut and gumwood suite, 8 pieces	$195
$610	Sheraton inlaid suite, 10 pieces	$385
$5000	Solid mahogany inlaid suite, 10 pieces	$1350
$2600	Hepplewhite satinwood inlaid suite, 10 pieces	$1250
$1750	Hepplewhite mahogany suite, 10 pieces	$650

Enamel and Decorated Sun Room Furniture

$35	Hand-made, enameled and decorated smoker's table	$10
$75	Hand-made enameled and decorated coffee table	$25
$450	Hand-made large decorated sofa, down cushions and pillows	$155
$125	Hand-made, upholstered settee	$39
$95	Hand-made walnut settee	$29
$60	Hand-made walnut arm chair to match	$19
$55	Hand-made walnut side chair to match	$15

Single Pieces

$75	Spanish dining table, antique finish	$25
$85	Walnut dining table	$35
$70	Duncan Phyfe mahogany corner cabinet	$28
$120	Walnut sideboard	$35
$60	Walnut server	$12
$80	Walnut and gumwood cabinet	$29
$450	Hepplewhite mahogany inlaid sideboard	$95
$575	Tobey hand-made Harewood decorated dresser	$125
$76	Walnut toilet table	$19
$78	Walnut dresser	$29

The Tobey Furniture Co.
Michigan Ave. at Lake St.

...eatest
...ture
...ains
...s History
...ey's now

... surplus stock of the
...f cost has brought
...o the store to take
...eled bargains.

...Sale Merchandise
... Returns

..., Now $117
... in the style of 1840, an
...e interest both here and
...e, and is made with soft

...urniture
... chair........ $28
... $35
...ack carved arm
... $98
...hion in brocade $129
...wn cushions... $139
... arm chair.... $59
...ushion........ $65
...ushion........ $79
...ushions $115
...elle $95
...shions, velvet.. $275
...fa.......... $195
...ir and down... $145

...rniture
... $395
...te, 8 pieces.... $247
...pieces........ $325
...er, toilet table,
... $195
... 7 pieces..... $695
...decorated suite,
... $485
...te, 8 pieces.... $485
...nut suite, 7 pcs. $550
...decorated suite,
... $795
...ite, 8 pieces.. $1275
...gany suite, with
... $495

...Furniture
...te, 10 pieces... $315
... suite, 10 pieces $375
...te, 9 pieces.... $495
...pieces $575
... suite, 8 pieces $495
... $195
...ite, 8 pieces... $195
... pieces....... $385
...ite, 10 pieces.. $1350
... inlaid suite, 10
... $1250
...uite, 10 pieces. $650

...un Room Furniture
... and decorated
... $10
... and decorated
... $25
...ated sofa, down
... $155
... settee $39
... $29
... chair to match.. $19
... chair to match.. $15

...eces
...tique finish..... $25
... $35
...y corner cabinet $28
... $35
... $12
...cabinet........ $29
... inlaid sideboard $95
...ewood decorated
... $125
... $19
... $29

...urniture Co.
...e. at Lake St.

OVERNOR'S JOB ROUP TO BACK OND PROPOSALS

...rges Issues Which Will Provide Work.

...ree bond issue proposals which ...vide for immediate construction ...d will thus put men to work, will ...approved for passage by the voters ...t Tuesday, by the governors' com...sion on unemployment and relief, ...irman George F. Getz announced ...terday.

A resolution to this effect which will ...ify which issues the commission ...ors will be drawn and made public ...is morning by James Keeley of the ...llman company, Mr. Getz' first as...stant, and Samuel Insull Jr.

"I have been informed," Keeley told ...e commission staff yesterday after...on, "that the money for these bond ...ues will be available forty-eight ...urs after they are passed. I think ...t quite probable that 10,000 men can ...e put to work within a month after ...e passage."

Only Chicagoans to Get Work.

"Sounds fine," said Chairman Getz. "But I believe we should make it ...lain that only Chicago men out of ...rk will be placed on these jobs. ...f we don't I fear that we might find ...employed flocking here under the ...prehension that they, too, could ...t work."

His staff agreed with him.

"Another thing," said Mr. Getz, ...rning to the newspapermen present. "By approving bond issues the com...ssion wants it thoroughly under...ood that it is not entering politics. ...e have no interest in the issues ...ve where they will aid in caring for ...e unemployed. Nor are we inter...ted in issues which call for the pur...ase of real estate. We want jobs ...r the men out of work and that's ...ll."

The one other meeting of the day ...lled for the benefit of the jobless ...as that of the city council, which ...nvened to listen to the report of ...e committee on unemployed ap...inted by Mayor Thompson.

Council Has Jolly Time.

The aldermen gathered for this short ...ssion in a Gilbert and Sullivan at...osphere, the comic opera tempo be...g set by the mayor himself.

Shortly after 2 p. m. the mayor ...unted the rostrum and after greet...g County Treasurer Harding, who ...t beside him, rapped with his gavel, ...rtling the score of aldermen strag...ng into the chamber.

"The council will come to order ...d the clerk will call the roll," thun...red the mayor. "All those who are ...t vote aye."

"Aye," chorused those present.

The roll was called, thirty-four al...rmen answering. Then the mayor ...e again.

"The invocation will be given by ... Rev. George Harding, county ...asurer," he roared.

Harding rose, grinning broadly.

"Thank God, things are no worse," ...aid and sat down.

"Amen," shouted Ald. Sheldon A. ...ter, whereupon the council went ...work.

Asks Early Court Decision.

The unemployment committee pro...ed, through Ald. Berthold A. Cron..., that the council petition the Illi... Supreme court to render an early ...ision on the issuance of $12,000,000 ...water certificates which would allow ...rk to start on the Chicago avenue ...ter tunnel. Ald. John S. Clark said ...e project is an $8,000,000 one, the ...struction of which will provide ...rk for a large number of men. The ...rtificates have been sold for an ...,000 premium to a syndicate head... by Halsey, Stuart & Co., subject ...the approval of the Supreme court. ...e resolution was unanimously ...opted.

Mrs. Kellogg Fairbank, as chairman ...the governor's commission division ...women's activities, announced yes...rday that she will gather a commit... of fifty women who will meet next ...rsday to raise money and arrange ...the collections of clothes for the ...y. The clothing will be distrib...d through social agencies.

Funds collected at a card party ...ed by the women of the Seventh ...rd Republican club, with the help ...Mrs. John A. Swanson, wife of ...state's attorney, yesterday, were ...ed over to the South Chicago ...nicipal court for the relief of the ...r coming into that court.

...ish University Confers Law Degree on Al Smith

[Chicago Tribune Press Service.]

DUBLIN, Irish Free State, Oct. 30. The National University of Ireland ...y conferred the honorary degree ...doctor of laws on Alfred E. Smith, ...mocratic nominee for President in ... and former governor of New ...; Dr. Richard Downey, Catholic ...hbishop of Liverpool, and Prime ...ister James H. Scullin of Australia.

CRIPPLED MAN ENDS LIFE.

...vid Lund, 45 years old, 3308 Herndon ..., a cripple, committed suicide yester... by opening the burners of the gas ... in the kitchen of his flat.

BUILD UP HEALTH WITHOUT FISHY OIL

MOTHERS, give children a fair chance in school. Don't let poor health keep them behind.

Give all the benefits of pure cod liver oil, in quick tasteless tablets. No nasty, fishy taste to make children sick. Doctors everywhere recommend these tablets. Not a medicine, but a highly concentrated food extract made from pure cod liver oil.

Tested and approved by the famous Good Housekeeping Institute.

Start now to build robust health with McCoy's tablets. Ask your druggist for them today.

McCOY'S COD LIVER OIL TABLETS

CROWD AGENCY TO AWAIT JOBS OFFERED SALLY

Heads of Families Are in Line.

More men than women are in need of jobs, and but a small number of jobs for men are being offered through Sally Joy Brown of THE TRIBUNE, who is aiding the unemployed by sending all the job offers she receives to the Illinois Free Employment service, 116 North Dearborn street.

The benches in the men's room at that employment bureau are filled with men, silent for the most part. There are blackboards on the walls. When a job comes in from Sally Joy Brown it is written on one of the blackboards. There is a rush forward. One man walks out with quickened step, a card in his hands which means work. The others file back to their benches to wait.

Most of Them Have Families.

Most of the men, a study of the bureau's card index shows, have families. Take the case of 39 year old "Mr. Smith." He worked for the Pullman company nine years. Last August he was laid off. A short time later, when he still was without work, his wife became ill and was taken to a hospital.

Meanwhile "Mr. Smith" fell three months behind in payments on the home he was buying. His tenant, who rents half the house, also lost his job and now owes "Mr. Smith" $140. A short time ago the "Smith's" 15 year old daughter ran away from her father and their family troubles, and wrote him that she was married. He does not know whom she married or where she is. He has a 9 year old son.

"It is our middle classes which are hit perhaps harder than any," said Mrs. Lilia H. Walter, acting superintendent of the employment service. "Skilled factory laborers, office workers, building trades workers, come to us in large numbers. The white collar job man, who has no union back of him, who is unfitted for any work but his own, is one of our biggest problems.

Women Greatly Helped.

So fine has been the response of Chicago housewives to Sally Joy Brown's appeal for jobs that the situation among women has been relieved greatly. Yesterday a gold coast housewife asked Sally Joy Brown to find her an experienced cook, at a salary of $18, and a second maid, at a salary of $16.

Not that there still aren't plenty of women in need of work, of clothing, of coal, of food! Take old Jessie, a Negro woman at the bottom of whose card is written: "She says, 'One day's work would help me greatly.'"

Jessie, failing to get a job, wanted a pair of shoes. Mrs. Walter and other workers at the employment bureau asked all their friends and relatives. But none wore Jessie's size. She wears a 7½-E. Jessie still is without better shoes. Hers are broken, tied with string, and pinned with two safety pins; moreover, they hurt her feet.

Offers of Jobs Received.

Here is a brighter side to the picture. Sally Joy Brown received an offer for a $30 a week bookkeeper yesterday, a job for a compositor offered by the C. P. Printing company, and a request for two men to help a family move from one apartment to another. A woman wrote in saying she would pay a cement worker full wages to do some cement work on her drive and walk. Her husband was a contractor, she said; they had seen some hard times, but had had a few "breaks" lately.

B. A. S. wrote to Sally Joy Brown offering jobs for six men. He would pay men $75 each and board and room to do some construction work on 200 acres in northern Michigan he had inherited, and to cut down Christmas trees to sell in Chicago. The jobs would last until April.

UNITED CHARITIES COMPLETE PLANS FOR FUND DRIVE

Seek Total of $1,150,000 for Year's Work.

While its workers heard stories of want from a stream of men and women yesterday a United Charities committee rushed its final plans for the drive opening next Thursday which is to complete the $1,150,000 fund for the coming year.

That is the minimum to meet the treasury's needs for the coming winter—a season which social workers say will be one of the most trying for the city's poor in the history of Chicago. Of the fund, $550,000 has already been secured by the special gifts committee, of which Kent S. Clow is chairman. John F. Gilchrist is general chairman of the drive.

The church committee last week announced that 62 churches had complete organizations of ten workers and a captain, but this group has been doubled. At both meetings, according to Scott Brown, general chairman of

Double Church Workers.

The campaign will be formally opened at a luncheon on Thursday of the trades group and at a dinner of the church committee at the Palmer house. This band of 2,000 workers will then call upon 20,000 prospective donors, many of whom have never before contributed to the United Charities. The trades group at present is composed of 600 representatives of all trades.

the popular campaign, cards bearing the names of previous donors will be furnished all workers who will be expected to call upon ten persons each. Cards with names of those who have never before been approached will also be distributed.

In addition, companies will be asked to give their employés the opportunity to contribute voluntarily. At a meeting of the trades group last week, business men expressed their opinion that employés are willing and anxious to contribute to a fund which will aid in ending intense suffering caused by unemployment.

"A thinking employé," declared L. Gardner, vice president of the Citizens' State bank of Chicago, "will readily see that a company interested in those unemployed is also interested in its own employés and that both employer and employé are intent on relieving the suffering of the unemployed, finding jobs for them, and bringing back normal conditions as soon as possible. The work of the United Charities will help in a great measure to accomplish these things."

Plan Radio Appeal.

An appeal by the three chief organized charities of Chicago will be broadcast over WBBM on Sunday, the Chicago Council of Social Agencies made known yesterday. The public will be asked to give first to organized charities, whether Catholic, Protestant or Jewish, then contribute to emergency relief secondly. The trained expert knows how to stretch a dollar over more territory than is possible for the donor who would merely give a dollar outright to the unemployed man, the council declares.

William Wrigley Jr. will open the program and other speakers will be D. F. Kelly, president of the Catholic Charities, Judge Henry Horner, representing the Jewish Charities, and Samuel Insull Jr. the United Charities. Paul Whiteman and his band will conduct the program.

Welcomed Everywhere — because of their Purity, Delicious Taste and Rich Variety

3 lbs. for $1

9 Convenient Stores
14 West Randolph Street
2744 West North Avenue
475 Milwaukee Avenue
4730 West Madison Street
2783 Milwaukee Avenue
9155 South Commercial Avenue
112 Marion Street, Oak Park
672½ Hohman St, Hammond, Ind.
11323 South Michigan Avenue

By Mail, $1.35 with order. Address Julia C. Stevens, Inc., 475 Milwaukee Ave., Chicago

Mrs. Steven's Candies

"You Can't Buy Better Quality"

STYLE ANGLES

for young men of all ages

Distinguished Oxford Grays
—in good taste wherever, and whenever, well-dressed men gather.
—Tailored by Bond

The New Overplaids
The choice of Wall Street and the of favorites of Fraternity Row.
—Tailored by Bond

British Double-Breasteds
Suggested by a London tailor, who for years has served the most discriminating men of the Continent.
—Tailored by Bond

Three New Browns
Sudan, Cuban and Canyon—ranging from deep, swarthy tones to soft, subdued colorings.
—Tailored by Bond

Richly-Loomed Sharkskins
"Tough customers," whose main fault is that they wear too long.
—Tailored by Bond

New Overcoatings
Genuine Llamadors (100% Llama wool); Spartan Fleeces; and the husky, deep-pile "Great Grizzlys."
—Tailored by Bond

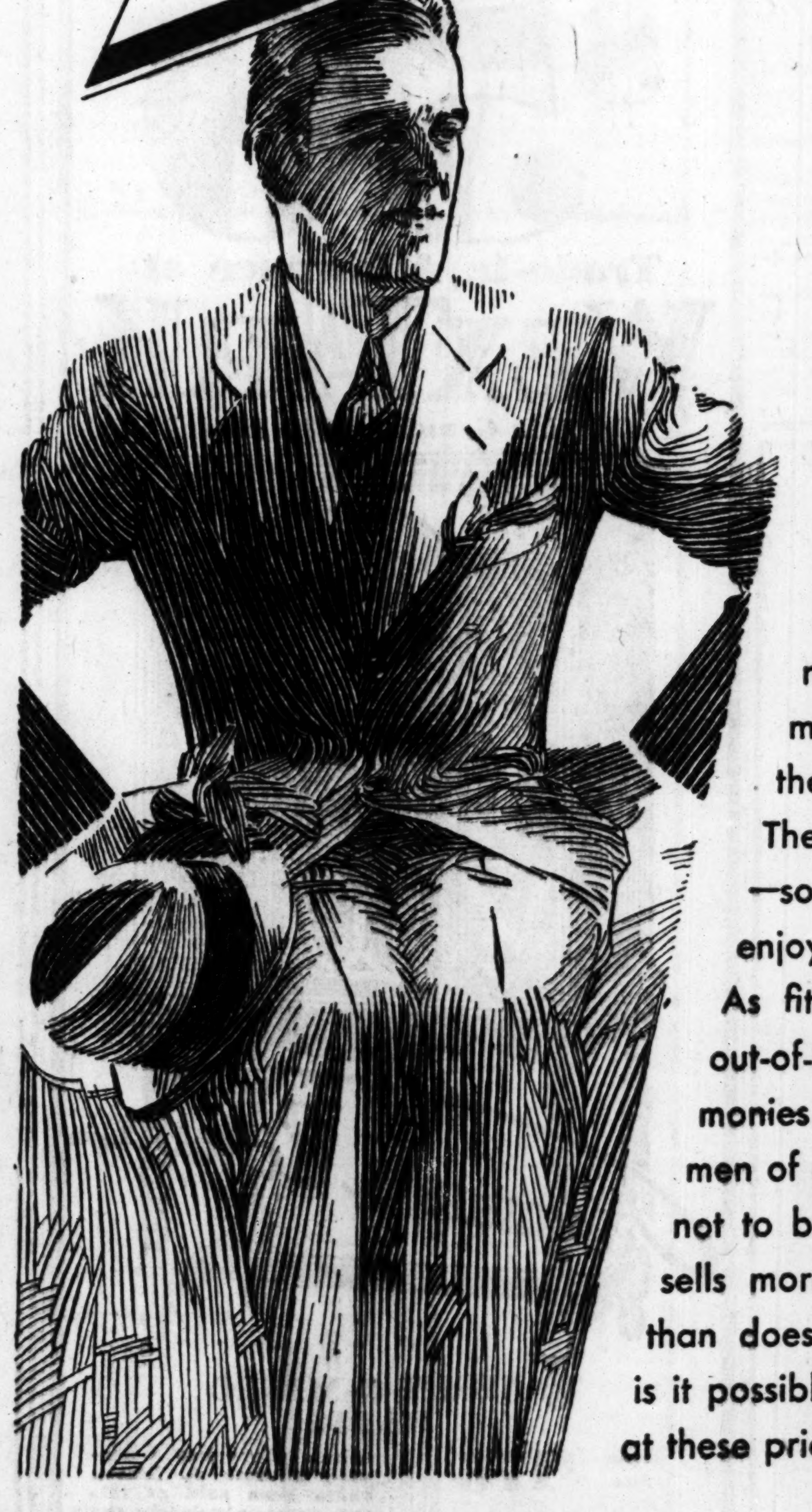

"Give us colors subdued and darker; patterns that are plain, and fabrics that are hard finished", demand both the "old timers" of 21 and the young men of 50! Clothes, they agree, should be trim and without any affectations. Shoulders must be square; and the jacket should be fitted, just a bit, at the waist. The designers of Bond Fashions for Men have developed this modern silhouette for both young men, and men who stay young (with due regard for the possible absence of sylph-like contours). They have created twelve different models—so that all men, regardless of build, may enjoy the smartness of the new styles. As fitting accomplices, Bond has selected out-of-the-ordinary weaves and color harmonies that will appeal to discriminating men of all ages. And here's an "angle" not to be overlooked—only because Bond sells more two-trouser suits in this range than does any other retailer in the world, is it possible to present such obvious quality at these prices!

$25 $35 $45

two trousers with every suit

Topcoats — Overcoats

Ten Payment Service
A plan of deferred payments with our regular cash prices.

BOND CLOTHES

Ten Payment Service
A convenience for which there is no extra charge.

S. W. Cor. Madison & Dearborn

Park in the Loop After 6 P. M. at Bond's—Open Every Evening Until 9 P. M.

MANY BENEFITS TO SWELL FUND OF GOOD FELLOWS

Halloween Parties to Aid the Needy.

The goblins will dance for the benefit of the Good Fellows' fund at several Halloween parties tonight where money is being raised to drive the ghosts of poverty and hunger from some of the 75,000 needy families in Chicago.

Employés of May & Malone, loop merchants, are holding a Monte Carlo at the Parkway hotel and anticipate that the net proceeds will be sufficient to furnish necessities through the winter to at least two families. Guests of the Hotel Shoreland at 55th street and the lake are conducting a bazaar and casino for the benefit of the Good Fellow fund.

These are two of the large affairs. There will be many smaller ones where Good Fellows, through Halloween games, will raise from $5 to $100 for the families of women and children who will not make merry tonight because their homes are cold and their pantries bare.

Visiting Nurses Aid Work.

As a decided aid to the administration of the Good Fellow work, the Visiting Nurses association yesterday volunteered to investigate reports of destitution where there is sickness in the family. The association has 125 nurses who visit approximately 1,000 homes a day.

"Malnutrition," said Miss Edna L. Foley, superintendent of the association, "is causing much sickness among the poor. For example, yesterday we found a bedridden youth of 21 who had been living on bread and coffee. In this weakened state he had contracted tuberculosis. Our calls for help have increased twenty-five per cent over last year. Our nurses are being sent to homes that have never before been visited by organized charity."

The Good Fellow headquarters, in THE TRIBUNE offices at 1 South Dearborn street, are likewise receiving many calls for help from families that have never been reported to the permanent agencies of relief. These are investigated by experiencd social workers, part of the administration service financed by THE TRIBUNE.

Find Families in Want.

Families seeking aid who are known to organized charity are advised to direct their requests to the agency familiar with the history of their problems, such as the United Charities, the Central Charity bureau (Catholic), the Jewish Social Service bureau, or the Salvation Army. The relief by the Good Fellows does not overlap the work of any of these societies, since the Chicago Council of Social Agencies acts as a clearing house.

THE TRIBUNE's social investigators yesterday told of two cases of dire want that they have uncovered. In a west side flat, following information from a neighbor, one of the social workers found an Irishman who had been too proud to ask charity although, with his wife and three small children, he had been sleeping on a bare floor for six weeks, since the furniture had been repleyined for failure to meet payments. The family was hungry. The three children were sent to a hospital. The Catholic charities, after being notified by the investigator, rushed fuel for the stove and $4.50 for groceries for the man and wife.

In a small flat over a store in Rogers Park THE TRIBUNE investigator found an automobile mechanic, sick and unemployed, with a crippled wife and two children, ages 10 and 9. Their belongings were stacked in the middle of a room awaiting eviction. The Salvation Army gave emergency aid pending assistance from some Good Fellow who will help the family get on its feet.

GOOD FELLOWS!

If you alone or you and your associates wish to carry a hungry family through the winter fill out the blanks below and mail to "The Good Fellow," The Tribune Chicago:

Your Name..

Your Address..

In what locality, city and state, Chicago or suburb:

....

If you wish to donate monthly, please state amount:

....

SWOPE WILL STUDY DISCLOSES MILLIONS DON'T GO TO CHARITY

New York, Oct. 30.—[Special.]—Because of a clause to which little significance was at first attached in the will of Mrs. Rebecca A. D. Mendel Swope, who died last July, the $100,000,000 Mendel fortune will not pass to charity on the death of Miss Ella V. von E. Mendel, the last of the Mendels, now 80.

After enumerating a list of twenty charitable and church institutions to receive precise shares of the residuary estate the will said all property held in common by the late Mrs. Swope and her sister, Ella, was, however, to be given outright to Ella.

Lawyers for the charity beneficiaries inquired as to the proportion of the estate which would thus remain outside the residuary, and were told by Charles G. Koss, the Mendel lawyer, that most of it would. No official figures are obtainable, but it was understood the charity benefactions would be relatively modest, unless Miss Ella Mendel does something about it in her own will.

HEADS IOWA EASTERN STAR.

Sioux City, Ia., Oct. 30.—[Special.]—At the close of the fifty-third annual meeting of the Iowa Eastern Star, Mrs. Nellie Olander of Primghar was elected grand matron and Roy F. Short of Waterloo was awarded the post of worthy grand patron.

PLANS TO SELL 'VACANT' LOT TO BUILDING OWNER

(Picture on back page.)

Whether Ralph W. Sallstrom of Glendale, Cal., has become the owner of a $100,000 flat building erected without his knowledge on his vacant lot at Rockwell street and Glenlake avenue, was a matter of conjecture yesterday among lawyers.

Officials of the Chicago Title & Trust company, however, announced that the equity of Sallstrom and of the owner of the building, B. M. Berman, was being settled, that Sallstrom would be paid the value of the property and that Berman would be given a bona fide deed to the lot. The value of the lot is estimated at $10,000.

Sallstrom came to Chicago recently to settle the estate of his father and found that the Rockwell street lot had been sold. Investigation resulted in the discovery of alleged fraud in the sale and the grand jury is reported to have voted true bills charging forgery against four men said to have been involved in the sale. The four are Fred Padden, brother of Judge Frank Padden; John P. Morgan, said to have a police record; Attorney Richard Donovan, 77 West Washington street, and Lawrence F. Parker, 8832 South Parnell avenue.

OCEAN LINER MEN PLAN MEANS TO REVIVE TRAVEL

[Chicago Tribune Press Service.]

PARIS, Oct. 30.—Representatives of the trans-Atlantic steamship lines began their annual session here today, discussing rates and schedules for the coming season.

Although closest secrecy was maintained, it was learned that certain delegates urged drastic reductions in the first class passenger rates in order to revive business after the serious decrease in the last year.

Among the suggestions were: Slower speed for all liners excepting a few selected de luxe ships to economize fuel, so permitting cheaper tickets and the transformation of de luxe cabins into first class cabins on ordinary ships.

GREECE CRUSHES DICTATOR PLOT; POLICE JAIL 28

Arrest Ex-President as Ring Leader.

ATHENS, Greece, Oct. 30.—(AP)—The Greek government today arrested Gen. Theodorus Pangalos, director of the country in 1926, and rounded up 27 army officers and civilians in suppressing what it charged was a conspiracy to reinstate Gen. Pangalos to his former powers.

THEODORUS PANGALOS.
[Wide World Foto.]

The general was arrested at Eleusis, but said he was unaware of the existence of any seditious movement. He was brought back to Athens and placed in solitary confinement.

Premier Is in Turkey.

Premier Eleutherios Venizelos, against whom the conspiracy is alleged to have been directed, is at present in Turkey, where he signed a treaty with the Turkish government at Ankara today.

Police last night surprised a meeting of army men and civilians who were accused of plotting to reëstablish the dictatorship of Pangalos. Many other conspirators are believed to have escaped. They were warned by the accidental discharge of a rifle by a soldier among the forces surrounding the house of the director of the telegraph office, where the arrests were made. Allegedly incriminating documents are also in the hands of the police.

Imprisoned as Traitor.

Pangalos was deposed as president in 1926, exiled, brought back to Greece for trial for murder during the revolution in which he seized control of the government, and acquitted.

Since then he has figured more than once as the central character in alleged intrigues looking to his return to power. He was imprisoned on a charge of treason two years ago, freed by Premier Venizelos and was jailed again when a band of his supporters fired on Venizelos adherents. He was acquited on a charge of manslaughter in connection with that incident.

Amity Pact Signed.

ISTANBUL, Turkey, Oct. 30.—(AP)—The Turkish-Grecian treaties of amity and commerce were signed today at Ankara.

The friendship pact provides for the neutrality of one signatory in case the other is attacked, and contains a protocol maintaining the status quo relative to naval forces. Each party must inform the other six months before beginning the construction of a new naval unit. A treaty of commerce and navigation was also signed.

Premier Venizelos of Greece and Premier Ismet Pasha of Turkey were the principal signers.

Turkish Chief Lauds U. S.

ANKARA, Turkey, Oct. 30.—(AP)—Mustapha Kemal Pasha in his first message to the American public in many years today affirmed his high esteem of "Turkey's sister nation far across the seas."

"My feeling toward America is one of affection and admiration," he said in Turkish as a small group of guests at a ball given in honor of the eighth anniversary of the founding of the Turkish republic gathered around to listen.

CITY GETS FUNDS FOR PAY; SELLS CASH FUND BONDS

City Controller Schmidt yesterday sold the city's issue of $12,000,000 of working cash fund bonds to a syndicate headed by the Chase Securities corporation on its bid of $11,812,920. After notification of the sale the city council at a special session passed an ordinance authorizing the transfer of $8,478,000 of the money to the corporate fund. This amount will be used to pay the salaries of city employés for the remainder of the year. The next highest bid was $11,776,000, offered by a syndicate headed by the Continental Illinois company.

SUEDE OXFORDS

GREEN . . . MAROON . . . ALL NEW SHADES . . . IN THE

departement moderne

$10.50

HERE are three shoes with but a single thought . . . to add chic to some smart winter costume. They are waiting to make your acquaintance in the Departement Moderne . . . and you will find them very agreeable to your purse, for they are all priced at just $10.50.

To suede add a touch of alligator and the result is the decidedly distinguished oxford shown on top. $10.50.

Very simple and nonchalant is the second oxford . . . with just a touch of lizard to add a piquant note. $10.50.

Heel, toe and vamp are outlined with a narrow strip of lizard to make the third suede oxford surpassingly smart. $10.50.

HANAN & SON

STATE AND WASHINGTON

MADISON AND WABASH

$50

Trade-In Allowance at

WEXTARK

On This Genuine 1931 Model

Thomas A Edison

LIGHT-O-MATIC RADIO

Regular Price	$175
You Pay Only	$125 Less Tubes
You Save	$50

Never before has a genuine Thomas A. Edison radio been sold at this low price—absolutely the first time a price concession of any kind has been made! The quantity of these nationally famous radios is limited—they won't last long—you must act quickly! On Sale at all WEXTARK stores and ONLY at WEXTARK.

TERMS AS LOW AS $2 A WEEK

On Sale at All WEXTARK Stores

WEXTARK

LOOP
509 S. State St.
217 W. Madison St.

WEST SIDE
4033 W. Madison St.
4156 W. Madison St.
7104 W. Grand Ave.

FOREST PARK
7445 W. Madison St.

SOUTH SIDE
513 E. 47th St.
847 E. 63d St.
6734 Stony Island Ave.
6441 S. Halsted St.

SOUTHWEST SIDE
3722 W. 26th St.
5815 W. 22d St.
4163 Archer Ave.
4728 S. Ashland Ave.

NORTH SIDE
624 Diversey Pky.
521 W. North Ave.
4818 Broadway

NORTHWEST SIDE
1538 W. Chicago Ave.
4101 W. North Ave.
2716 Milwaukee Ave.
4076 Milwaukee Ave.

AURORA—61 Fox St. WAUKEGAN—113 N. Genesee GARY—762 Broadway
JOLIET—309 Van Buren HAMMOND—644 Hohman

All Stores Open to 10 P. M.—Chicago Stores Open Sunday 10 A. M. to 1 P. M.

ALL HARTMAN STORES OPEN SATURDAY NIGHT

The BUY of the Day at Hartman's

Just Arrived--750 More of These Fashionable Decorative

BOUDOIR CHAIRS

an Exceptional Bargain

at $6.00 Choice of Colors

WE SOLD OUT completely on the 1,000 we had a fortnight ago! They went so fast we had to turn away many of our customers. But luckily we've been able to get 750 more. Tomorrow we repeat our previous sensational offer! In design, upholstery, and workmanship this chair is the equal of those selling at more than twice what we ask. Richly finished in mellow maple, and smartly upholstered in a choice of tan, green, orchid or rose glazed chintz. Wonderfully comfortable, too! Get yours before the 750 are gone!

5,000 Yards Wilton Broadloom and Mohawk "Capitol" Carpeting. 9 and 12 ft. Widths.

Usually $7.98 to $9.95 Yard

A SPECIAL purchase makes possible the lowest price in history! Slight irregularities in pattern which do not affect beauty or wearing quality. Latest patterns and colors.

$3.98 *Square Yard*

WORLD'S LARGEST HOME FURNISHERS

HARTMAN'S

A National Institution . . . Everything for the Home

In Chicago, Roseland, Harvey, Cicero, Gary, Chicago Heights, Hammond Waukegan, Elgin, Joliet, Indiana Harbor and Aurora Stores

Hartman's Are Never Knowingly Undersold

RIO TENSE OVER ENTRY OF PAMPAS CHIEFTAIN TODAY

Hint Vargas May Rule as Dictator of Brazil.

BY DAVID DARRAH.
[Chicago Tribune Press Service.]
[Copyright: 1930: By The Chicago Tribune.]

RIO DE JANEIRO, Brazil, Oct. 30.—Picturesque Rio de Janeiro, Brazil's superb capital, landlocked in its shimmering harbor and shadowed with rugged mountains and jagged, rocky peaks, will provide a colorful setting tomorrow morning for the crowning spectacle of Brazil's revolutionary drama.

Dr. Getulio Vargas, gaucho president, will make his triumphal entry tomorrow morning and take over the government. At the same time the army junta that has been in control since last Friday, when it overthrew Washington Luis, will step out. Dr. Vargas will arrive at the central station in the special blue presidential train, accompanied by his troops and his chief councillors.

Hail First Gaucho Troops.

Rio was throbbing with excitement today in anticipation of his arrival. The city also was in a riot of animation and color over the arrival of the first gaucho or southern troops. The men were wildly acclaimed by the populace.

I accompanied the vanguard of these troops from Sao Paulo, under the command of Gen. Flores de Cunha, this morning. The column embarked last night from Sao Paulo at midnight and all along the way enormous cheering crowds jammed the flag decorated stations.

On arriving here the men piled out of the cars and were marched to the specially prepared barracks. The southerners wore campaign hats and had red revolutionary bandanas about their necks. At the same time troops from the state of Minas Geraes entered Rio, and this afternoon more soldiers from the southern pampas arrived from Porto Alegre on the steamer Araraquara.

Clap and Cheer Rebels.

This afternoon the revolutionary soldiers were marched down the Avenida Rio Branco, between lines of the populace who sent ripples of clapping and shouts from one end to the other. Automobiles dashed down the palm lined avenues over the black and white mosaic streets, carrying notable personalities who were cheered whenever recognized.

The 3,000 cavalry and infantrymen who arrived today will be on hand for Dr. Vargas' entry tomorrow, along with more troops from the south, who are expected to come in hourly. The new head of the government may expect to be given a cheering plebiscite of popular approval and the noise of his reception will be loud enough for deposed President Washington Luis to hear from his Copacabana fortress prison.

Dr. Vargas remained at Sao Paulo today, installing the new government there and conferring with the Sao Paulo leaders.

The new revolutionary president has aroused enormous enthusiasm among the members of the Liberal alliance party in the state of Sao Paulo. When he showed himself today to the public, wearing his military uniform, red handkerchief and campaign hat, standing up in an automobile, he was showered with flowers. Dr. Vargas appeared tired after his long and strenuous march on Rio.

In his speeches today at Sao Paulo, Dr. Vargas laid stress on the fact that it was necessary for all Brazilians to forget their animosities and work in harmony for the greater Brazil of which he hopes to become the architect.

Two strong Vargas followers, Gen. Juarez Tavora, who commanded the revolutionary troops in the north, and Oswaldo Aranha, acting governor of Rio Grande do Sul, who have been in Rio as advance emissaries, today conferred again with the junta. They are said to have ironed out many inconsistencies between the viewpoints of the southern and northern rebels and the Rio revolutionists.

Importance is attached to a long interview which Gen. Tavora gave the Brazilian and foreign press on the existing situation today. Gen. Tavora announced that the new government would be a civil dictatorship because for a time it was necessary to remodel the country along the lines of the new democratic ideals of the Liberal alliance as contrasted to Washington Luis' Conservative party régime.

"As regards the ideas of the Liberal alliance and those of the army, which I represent," said Gen. Tavora, "the alliance's program contains ideas which we can accept, but it omits others which we think important."

Will Nationalize Mines.

The congress of Brazil will be dissolved, continued Gen. Tavora. The congress is to be replaced by a technical council of specialists. The new government will nationalize mines and the sources of electrical power. At the same time a program of fiscal reform will be worked out, and the general indicated that this would take the form of heavier supertaxes on the wealthy and a lightened burden for the small wage earners.

The new program will abandon the protection of industry and the system of artificially sustained values, said the general, indicating that Washington Luis' coffee defense scheme would be immediately swept away.

To replace the protective tariff, Gen. Tavora suggested a system of interchange "based on the negotiation of new trade pacts with those countries whose economic interests are not in opposition to the interests of Brazil. In the case of coffee we will, for instance, lift the tariff on manufactured goods imported into Brazil to the extent that those countries which buy our coffee in turn lift their import taxes on coffee."

90 YEARS OLD

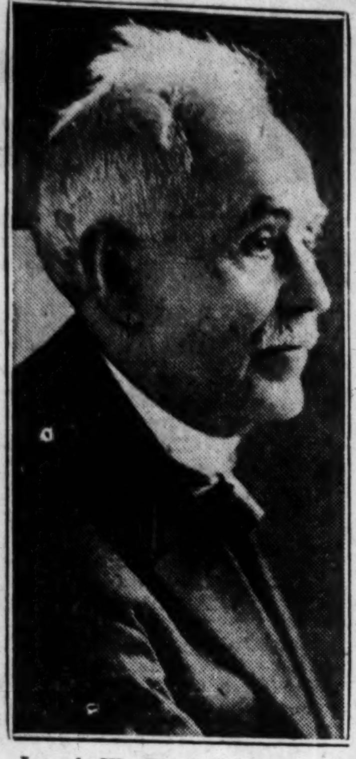

Joseph W. Fifer, former governor of Illinois, who celebrated his 90th birthday yesterday at his home in Bloomington, Ill.

[Mayes, Bloomington, Photo.]

puzzle
find the $8 price tag

You would expect an $8 price tag to be on this shoe—it has every right to have one—it has the style, the leathers, the craftsmanship. It's an outstandingly smart shoe from any angle—and at $6 as remarkable a buy as you'll see! The fact that we do the largest volume of any men's shoe store in America (plus our low Dearborn Street rent) enables us to sell them for $6. And we guarantee them or your money back.

The "Tremont" of imported brown or black calfskin

$6.00

HASSEL'S
N. W. Corner Dearborn, Van Buren
OPEN SATURDAY NIGHTS TILL NINE

a store of youth • MANDEL BROTHERS • a store of moderate price
• a store of fashion •

In Calf, Suede, Crepe! Many Copies of French Imports! Buy Them for Yourself! Buy Them for Gifts!

Winter Handbags—35 Styles!

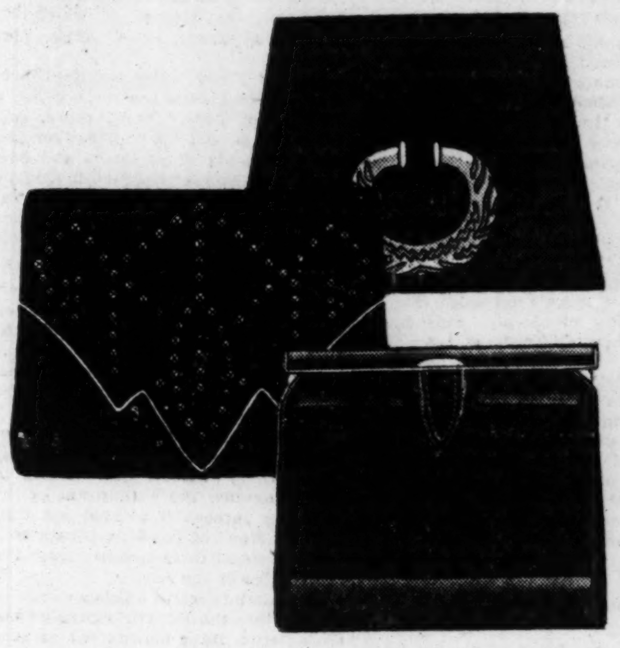

$2.95
This Season's Low Price! Winter's Favorite Styles!

Imposing looking bags for just $2.95! These have details of bags TWICE their price! Nailhead trims! Shell handles! Simulated crystal! In black! Brown! To ensemble with Winter coats.

Mandel's Handbags—First Floor—State.

Sheer! With Picot Tops! Dull CHIFFON HOSE!

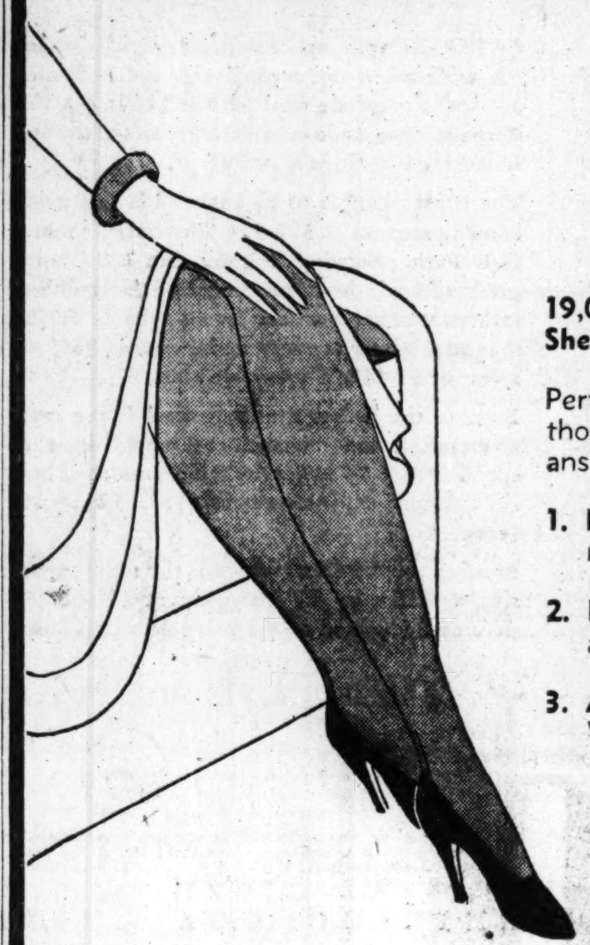

$1.15 Pair

19,000 Pairs! Sensations in Sheerness! Marvels in Value!

Perfectly beautiful hose that thousands of chic Chicagoans adore for many reasons!

1. Fashionably Dull! They make your legs look slim!
2. Fine Gauge Chiffon! They are cobwebby sheer!
3. Amazingly Durable! With reinforced foot.

Favorite Winter Shades! Inky tones! Darker beiges! Browns! Every shade to complement Winter costumes. In sizes 8½ to 10½.

Mandel's Hosiery—First Floor—State.

Appliquéd! Fashionable! Wear Them with Your Fur Coat!

Washable French Kid Gloves

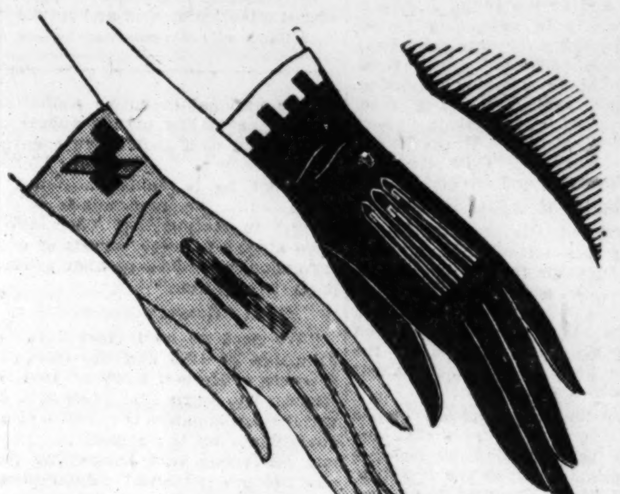

$3.45

Black with White!
Brown with Beige!
Gray with Black!

Colors that match your Winter furs, with just a touch of contrast to add interesting detail! They're one-clasp styles, in new longer lengths. Low priced at $3.45 a pair!

Mandel's Gloves—First Floor—State.

'Bien Jolie' Combinations

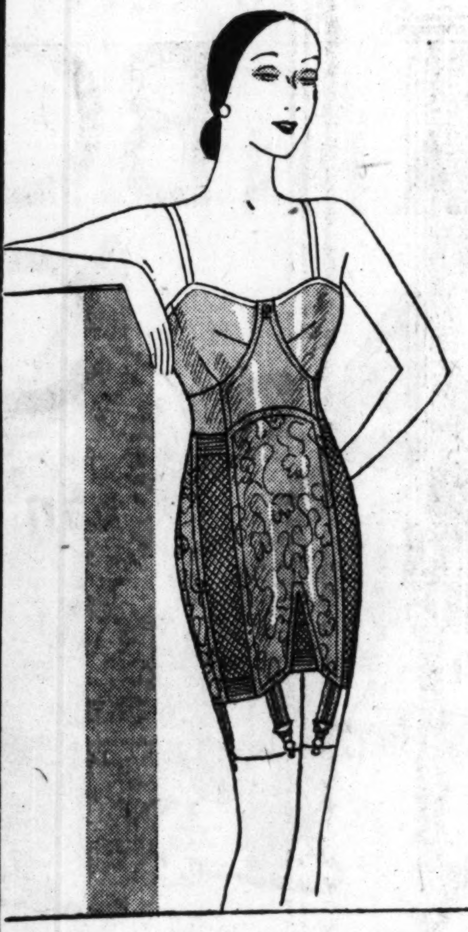

$5

Another Shipment of These Popular Garments! Very Specially Priced!

A garment boned just enough to give the correct figure! Of broche and elastic with Swami brassiere. Sizes 34-44, bust measurements.

Mandel's Corsets—Third Floor—Wabash.

Necklaces! Bracelets! Earrings! Rings! In That Very Smart

Turquoise Color JEWELRY

$2

Wear It with Black! Wear It with White! Even Brown!

Paris knows the chic of contrast! And the special chic of turquoise hue, with black, white, even with brown! In this extraordinary event you'll find rarely beautiful jewelry, rarely low priced!

Mandel's Jewelry—First Floor—Wabash.

Tuck-in Pajamas Banded with Rayon Velvet

$1.95

Of the Famous "Superba" Rayon!

They're gay enough to be worn for lounging (and practical enough for everyday wear!) . two-piece tuck-in style, banded with soft Persian rayon velvet. Others in slip-over styles. Sizes 15-17.

Mandel's Rayon Lingerie—Third Floor—State.

SALE! Famous Coty Sachet

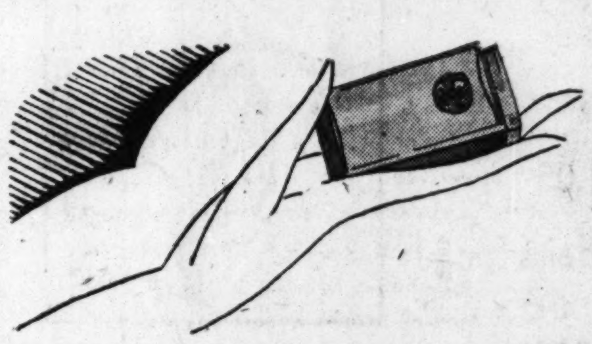

Save Almost One-Half!
$1 Bottle

L'Aimant, Chypre, Paris, Styx—four favorite Coty sachets! In a bottle we've never offered before at $1!

Mandel's Toiletries—First Floor—State.

1000 Figured Chiffon Scarfs

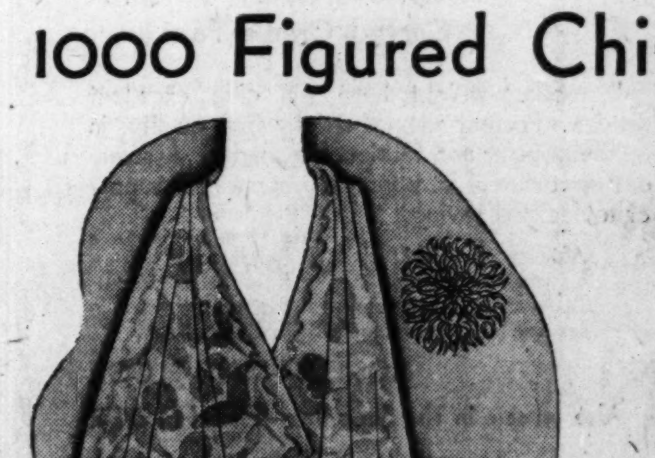

Astonishingly Inexpensive!
$1

A flattering frame for your face. They look dainty and keep you warm! You'll love the colors—pastels, bright shades, black-and-white!

Mandel's Scarfs—First Floor—State.

Upon Request, Charge Purchases Made Today Will Be Posted on November Statements, Payable in December

Important merger—*Style with Value in new Sweaters and Stockings!*

Stockings $2.50 to $5 — Sweaters $7.50 up

SPALDING sweaters and stockings come from the finest mills. Styled by the foremost sportswear stylists, who this Fall favor soft, solid colors in sweaters and stockings. Priced surprisingly low because Spalding buys in such large quantities!

A. G. Spalding & Bros

211 South State Street

Milwaukee—709 No. Water St.

CURRAN EXPECTS DRY LAW REPEAL WITHIN 5 YEARS

Predicts Wet Gain of Six in Senate This Year.

BY ARTHUR CRAWFORD.

[Chicago Tribune Press Service.]

Washington, D. C., Oct. 30.—[Special.]—At least six additional votes in the next senate for repeal of the eighteenth amendment and between 60 and 70 more in the house were claimed today by Henry H. Curran, president of the Association Against the Prohibition Amendment. The figures were disputed by F. Scott McBride, general superintendent of the Anti-Saloon league, who countered with an assertion that "Maj. Curran is blowing bubbles which will burst next Tuesday." Mr. Curran prophesied that repeal of the eighteenth amendment would be accomplished not later than 1935.

In predicting as many as half a dozen more votes in the senate, Mr. Curran counted one from Rhode Island where Senator J. H. Metcalf, Republican nominee for reëlection, heretofore considered moist but not actively wet, recently announced himself for repeal of the eighteenth amendment. His opponent, former Senator Peter G. Gerry, the Democratic nominee, also is for repeal.

Expects Five Out of Seven.

Mr. Curran, in explaining where the other five new votes will come from, said that "Coolidge in Massachusetts, Bayard in Delaware, Kistler in Pennsylvania, Bulkley in Ohio, Lewis in Illinois, Steck in Iowa, and Galen in Montana are making great fights for seats as repealers, and we may win all seven, but are sure of five of them."

The list of 60 or more seats in the house claimed by Mr. Curran included 42 repeal votes already won in the primaries and by the action of former modificationists in advancing to the point of declaring for outright repeal. The eighteen additional repeal victories expected in Tuesday's election, Mr. Curran said, will come from Massachusetts, Connecticut, New York, New Jersey, Pennsylvania, Delaware, Maryland, Ohio, Indiana, Illinois, Colorado, and Oregon.

Expects Great Battle in 1932.

"The great battle of 1932 against prohibition has already begun," said Mr. Curran. "Our foot is in the door and the weight of the American people is behind it. Steadily the door will open wider. I repeat my prediction of a year ago, that by 1935—at the latest—the eighteenth amendment will be only a memory."

Mr. McBride, in disputing claims made by Mr. Curran, said that the wets have been wonderfully successful in deceiving themselves and that they have "now disclosed their real objective."

"Unceremoniously abandoning their beer and wine program, the wets are now boldly and brazenly for repeal, which means the return of the saloon," said Mr. McBride. "With repeal as the issue, the liquorites will wake up on the morning after election with less than one-third of the two-thirds' vote ncessary for congress merely to submit repeal to the states."

Predicts Republican House.

Retention of the control of the house by the Republicans was predicted today by William Tyler Page, clerk of the house, who has been an employé of congress for 40 years.

"As a result of careful analyses of conditions in all districts in which there is any likelihood of change," said Mr. Page, "I am convinced that the Republicans will control the next house by a majority of not less than 40 and it may possibly run as high as 50."

Jouett Shouse, chairman of the Democratic national executive committee, in replying to last night's appeal for the election of a Republican congress by Secretary of the Treasury Mellon, said that he is "apparently out of touch with the best minds of his party," in stating that "depressions have always followed periods of overexpansion, regardless of what political party is in power."

Quotes Hoover's Statements.

"We need go no further than the campaign of 1928 and the campaign speeches of Herbert Hoover," said Mr. Shouse, "to learn that prosperity invariably accompanies the control of the government by the Republican party and conversely that Democratic policies produce industrial catastrophes."

Senator T. H. Caraway [Dem., Ark.] who has just returned to Washington, sponsored a statement that the Democrats will win in Illinois, Ohio, Kentucky and Oklahoma.

"In Illinois the reports of those who have attended the political meetings indicate that the tide is setting against Mrs. McCormick and in favor of former Senator Lewis," said Senator Caraway.

Borah Predicts Showdown Soon.

Lincoln, Neb., Oct. 30.—(AP)—Senator William E. Borah, Idaho, in a campaign address here tonight in behalf of Senator George W. Norris, forecase an open fight in congress to repeal the 18th amendment. It was the first of a series of two appearances Senator Borah will make in Nebraska to urge the reëlection of Senator Norris. Senator Borah said the war against dry laws in congress is "not far ahead, and it behooves Nebraskans who favor prohibition to send the senior Nebraska senator back to Washington."

France Rushes Plans to Span Moroccan Sands with Rails

BY HENRY WALES.

[Chicago Tribune Press Service.]

FEZ, Morroco, Oct. 30.—Three separate cities comprise Fez, one of Morocco's most important cities. They are Medina, the Arabian town, Mellah, the Jewish quarter, and the new city for Europeans, on the hill overlooking the other two. Ancient brown mud walls encircle Medina and Mellah, with their labyrinch of dirty alleys and impasses. Atop the hill, the new city, of plaster faced concrete, rears its new buildings, the highest of which, an apartment house, will have nine stories.

Ancient jitney buses maintain communications among the three cities, a distance of nearly three miles, and every one is crowded with natives carrying all sorts of packages and baggage. The popular baggage is a handful of live chickens, suspended by the feet. One Arab climbed aboard the bus with a live sheep slung over his shoulder.

Protest Air Base Removal.

Right now the European population of Fez, chiefly French, naturally, is all hot and bothered over the governor general's decision to remove the aviation base from the edge of the sacred city.

What corresponds to a chamber of commerce, and styled "the syndicate of initiative," held a massmeeting to protest against the withdrawal of the army air force and pointed out that the departure of bombing planes seriously lessened their security from the rebel tribes of the south.

The administrative officials cynically remark that the Fez tradespeople want the aviation force maintained because the pilots, mechanicians and others of the personnel spend a good portion of their weekly wages there. The military element insists there is no danger from any of the nearby tribes and that there would be plenty of time to send troops from Rabat or Casa Blanca to reinforce the local garrison if any of the distant natives went on the warpath towards Fez.

Nevertheless the local "syndicate of initiative" protested and forwarded it to Paris with a resolution calling on Minister of War Maginot to revise the decision and maintain the air force.

The government is hard at work completing its network of strategic, standard gauge railways to protect its interests in Morocco. Under the terms of an agreement dictated by Germany in 1911 when Berlin challenged France's right to seize the North African territory, it was agreed that only narrow gauge lines should be constructed, purely for military purposes and not for colonization and the general taking over of the region.

The result of the war nullified the treaty as far as France is concerned, and intensive operations have been going on since the standard transport lines were established. The line from Tangiers, opposite Gibraltar, down to Rabat and Casa Blanca has been completed and pushed on south to Marrakech, the most remote strong point the French maintain toward the rebel country, which begins in the Atlas mountains. The line from the Atlas mountains. The line from Rabat to Fez has been completed and it is being continued to Oujda on the Algerian frontier to connect with an existing line, which runs clear east, through Algiers, and to Tunis.

5 Years to Build Line.

It will require five years to complete the Fez-Oujda line. It will cost 350,000,000 francs. Nearly the entire line has been graded and many of the bridges and culverts have been installed. The most difficult work is in the neighborhood of Taza, only a few miles south of the Spanish Moroccan border of the Riff, where Abd el Krim's tribesmen in 1924 surged across and so menaced Fez as to cause the evacuation of the European civilian population until the campaign was over and the Riffian leader captured and exiled.

At present, communications between Fez and Oujda, en route to Algiers, are maintained by automobile lines. The automobiles cover the 225 miles between these points in six hours, tearing over the roads at an average of 45 miles an hour. There are frequent stops for mail and baggage and to pick up and discharge passengers.

This is the third of a series of articles on Northern Africa by Mr. Wales.

JUDGE REBUFFS DRYS ON ARREST OF AUTO DRIVER

Prohibition agents had no right to stop an automobile on the suspicion that its driver was the owner of a 1,000 gallon still, Federal Judge Lindley ruled yesterday in suppressing evidence in the case of Joseph Morand, 1633 North Lockwood avenue.

The drys testified that they had information that the owner was to drive up to the still at 3057 Lowell avenue in a certain make of automobile. When such a car appeared, the driver looked around, apparently sensed trouble and started to drive away, they said. The car was stopped and Morand was arrested. A sack of corn sugar was found in the automobile and Morand had a key to the building housing the still, the agents asserted.

Joseph Rake, alleged tender of the still, was sentenced to 30 days in jail.

COAL · HEAT · COSTS · LESS

This apartment saves $2781.65 every 5 years on fuel!

You are invited to learn through this service what your savings with coal amount to.

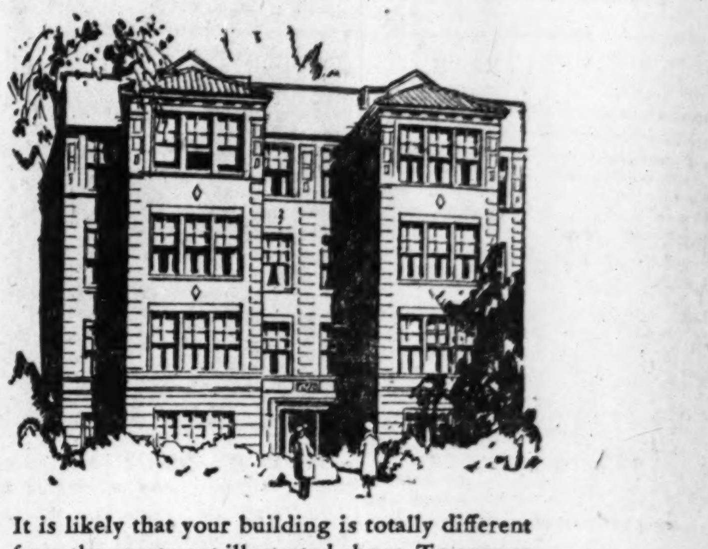

THE Chicago Coal Merchants Association has undertaken to supply a new and important service to everyone who pays fuel bills. For this purpose it has made exhaustive studies of the cost of heating buildings of every type.

The latest example to be analyzed is this handsome apartment at 312-314 Wisconsin Avenue, Oak Park. Burning a good, but economical grade of coal, the management of this building insures summer comfort for its tenants during the entire winter at a very moderate cost, $689.41 a year or $3,447.05 every five years.

Burning the fuel that next to coal is the most economical, the management would have to spend $1,245.74 to get the same amount of heat . . . an added expenditure of $2,781.65 every five years.

Burning the third fuel which is the most expensive, would cost the management $10,086.69 *more* over a period of five years than coal costs.

It is likely that your building is totally different from the apartment illustrated above. To answer your individual problems, any member of the Chicago Coal Merchants Association will be glad to go over your heating plant with you, discuss the proper fuel for it, and the efficient firing of that fuel. Moreover, through him you can get the costs of burning fuels other than coal.

No charge is made for this service. It is simply one of the services the Chicago Coal Merchants Association is extending to every purchaser of fuel. Other services are the pledging of honest grading, the guaranteeing of honest weight, and the assuring of coal deliveries which are free of dust and dirt.

COAL HEAT GIVES MORE B. T. U's. PER DOLLAR

In burning one dollar's worth of fuel A (coal) you get 1,540,000 B. T. U's. (heat units)*

In burning one dollar's worth of fuel B you get 773,396 B. T. U's. (heat units)*

In burning one dollar's worth of fuel C you get 463,737 B. T. U's. (heat units)*

*Figures based on average prices and burning efficiencies of fuels, as determined by an impartial digest of many authoritative and unprejudiced sources. They include conservative estimates on equipment and operation.

CHICAGO COAL MERCHANTS ASSOCIATION

The Chicago Coal Merchants Association presents weather forecasts every weekday, at 12 noon and 7:00 p. m. over WGN

COAL HEAT COSTS LESS

TRUTH · SERVICE · CHICAGO COAL MERCHANTS ASSOCIATION · FULL WEIGHT

© Chicago Coal Merchants Association, 1930

It Pays to Advertise in The Tribune

DRAIN

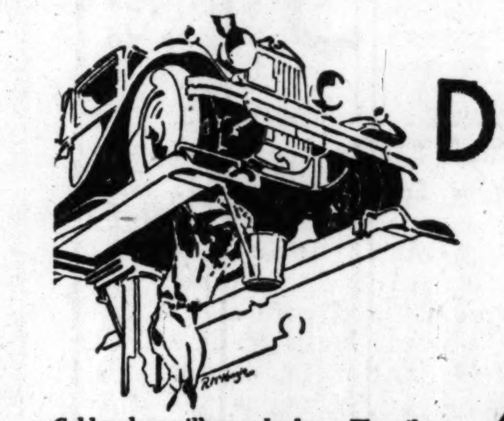

Colder days will soon be here. The oil you used this summer should not be expected to fully protect your engine, any more than light summer clothing should be expected to protect you in the frosty days to come. Besides, that oil may have been exposed to considerable wear and mileage—enough to render it less than completely effective.

After an etching by Morgan Dennis

FILL

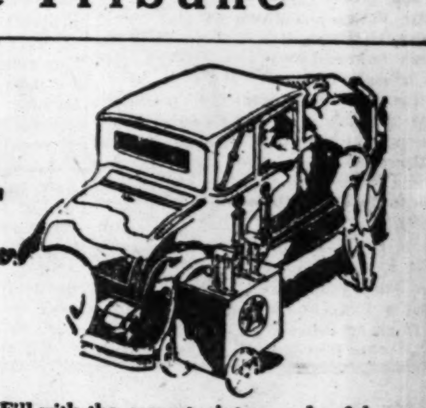

Fill with the correct winter grade of the new Texaco Motor Oil—longer-lasting, crack-proof. Every Texaco dealer has an accurate chart which shows exactly the grade for your car. Alert, free-flowing at zero, this revolutionary new golden motor oil will reduce winter engine wear to a minimum.

then.. LISTEN

TEXACO — REG. U.S. PAT. OFF.

© 1930 The Texas Company

HEAR the difference before you feel it at the wheel. "How," you ask, "can this new Texaco make so much difference in the sound of my engine?" Because it is full-bodied and crack-proof! The new Texaco protects thoroughly, completely, from the first cold thrust of flashing pistons to the last mile of a long fast drive. It is free from all cold-sensitive impurities—free from all hard-carbon-forming elements.

Drain and refill with the correct winter grade of the new Texaco Motor Oil today—*then listen!* Remember, that new quietness means more than better daily performance. It means that in the crankcase of your engine is a tougher, longer-lasting motor oil that cuts dollars from your lubrication expense and adds miles to the life of your car. This new golden motor oil is available in all of our 48 States under the Texaco Red Star with the Green T.

THE TEXAS COMPANY · *Texaco Petroleum Products*

THE NEW TEXACO MOTOR OIL

"CRACK-PROOF," LONGER-LASTING

Burlington Route

SPECIAL RATES

Over the Week-End

	Round Trip
Omaha	$10.00
Kansas City	10.00
St. Joseph	10.00
Lincoln	11.50

Burlington	$5.00	Rochelle	$1.90
Mt. Pleas'nt	5.25	Savanna	3.45
Fairfield	5.25	Dubuque	4.25
Ottumwa	5.60	Prairie du Chien	4.75
Leavenw'h	10.00	La Crosse	5.25
Atchison	10.00	Winona	$6.00

Tickets good in coaches

GOING—Tickets good on evening trains of November 7 and all trains of November 8.

Returning—Tickets good returning to reach Chicago by morning of November 10.

Longer Return Limit

(2 Weeks)

Omaha	$20.00
Lincoln	23.00
Savanna	$ 6.98
Prairie du Chien	10.21
Fairfield	11.21
Ottumwa	12.08

Good in sleepers upon payment of Pullman fare

GOING—Good on evening trains November 7, all trains November 8, and to Omaha and Lincoln on the 10:30 a. m. train November 9.

Returning—To reach Chicago by midnight November 24.

Half fare for children

Convenient, Comfortable Service

Information—Tickets

CITY TICKET OFFICE

179 West Jackson Phone Wabash 4600

or

UNION STATION

Jackson & Canal Phone Franklin 6700

continuing our Successful Sale!

"Delmar" Hosiery

New Price $1.05

3 pairs for $3

Dull-Finish . . .

Narrow French Heel . . .

Curved Cradle Foot . . .

This medium-weight hose will give excellent service. Perfect fitting, strictly first quality, in all the popular and fashionable shades. A splendid opportunity to purchase your winter supply at a decided saving.

Autumn, Bahama, Boulevard, Breezee, Dust, Fantan, Gunmetal, Nightingale, Rendezvous, Rose Beige, Sunbrown, Wrought Iron

HOSIERY—MAIN FLOOR

Also on sale in The Shoe Box—FIFTH FLOOR

Store Hours: 9:30 A. M. to 6 P. M.

CHAS. A. STEVENS & BROS

Garage Attendants at Our Wabash Avenue Door Make Parking More Convenient

BOND HOUSE QUIZ BARES LOSSES OF RURAL INVESTORS

19 Warrants Issued in La Salle County.

Complaints against Robert S. Strauss & Co., 105 West Monroe street, investment concern, whose customers are said to have lost $2,000,000, have been received by state's attorneys throughout Illinois during the last few months and nineteen warrants have been issued in La Salle county alone, it was disclosed yesterday. The company is now involved in bankruptcy proceedings.

The La Salle county warrants charge Albert W. Cohn, president of the company, with violation of the state securities act through the alleged unauthorized sale of stock. Chicago police are awaiting the return of Cohn, who was last reported in New York, with a warrant sworn out by Albert Lewis, 7612 South Shore drive. La Salle county investors are said to have lost $50,000.

Some Restitution Reported.

In many instances where complaints have been received by downstate authorities restitution in the form of the company's first mortgage real estate bonds has precluded prosecution, according to information received by the Investors' Protective bureau. Warrants were issued for the company officials at Danville, but Miss Julia H. Lasry, secretary, was said to have appeared to post bond. Before a hearing was obtained restitution was made to the complainants, according to the reports.

The alleged fraud perpetrated by the concern was the exchange of its preferred stock at $100 a share for first mortgage real estate bonds against buildings erected by the company. The bonds bore 6½ per cent interest and the stock 7 per cent, and agents of the company were said to have used this as a selling point.

One Case Is Cited.

The case of a woman and her daughter, living in central Illinois, was cited as a typical example of the company's operation by Chicago authorities. Real estate bonds totaling $5,400 were exchanged for common and preferred stock in the company, it is charged.

When this stock was learned to be worthless a complaint was made and through the state's attorney's office an adjustment was reached. The company agreed to pay back the $5,400 in monthly installments of $150. One payment was made, and then came the involuntary bankruptcy proceedings. The company's own schedules say there is no cash on hand.

Cat's Tail Leads Dry Agents to Hidden Rum

A cat's tail dangling from a crack in the ceiling led prohibition agents to discover six cases of whisky in the drug store of John J. Cagney at 6060 Cottage Grove avenue, they told United States Commissioner Walker yesterday. Raiding the place with a search warrant, they found only gin, but upon seeing the cat's tail they investigated and found a removable plank, the cat and the booze, they said. The commissioner held Cagney to the federal grand jury.

RECOVERING

MARIE RAJDL.

Even though stricken with appendicitis which necessitated her being taken to the Grant hospital Wednesday night for an immediate operation, Marie Rajdl, young lyric soprano with the Chicago Civic Opera company, is congratulating herself on her luck. Her operatic debut in her native city is still far enough in the future that she will be recovered, it is hoped, in time to appear as scheduled.

Miss Rajdl, who sings the rôles of Maria in "The Bartered Bride," and Sophie in "Der Rosenkavalier," among others, has been seen in Chicago with the German Grand Opera company. She returned to this country for the present season after success with the Dresden opera company in Germany. Her condition last night was said by Dr. Carl Beck to be excellent.

U. S. ENVOY TRIES TO SOOTHE ITALY IN FRENCH ROW

[Chicago Tribune Press Service.]

ROME, Oct. 30.—Charged by President Hoover to try to effect a resumption of naval negotiations between France and Italy before the preparatory disarmament commission of the league of nations convenes at Geneva next Thursday, Ambassador Hugh S. Gibson to Belgium arrived in Rome today. He immediately saw Foreign Minister Grandi and is expected to visit Premier Mussolini tomorrow.

Mr. and Mrs. Gibson's arrival has been kept quiet. They are guests of Ambassador John W. Garrett. It is understood that the embassy here is not involved in the negotiations and that Ambassador Gibson is the President's personal envoy.

Mr. Gibson has interviewed Premier Tardieu in Paris. It is recalled that Sir Ronald Graham, British ambassador, participated in a similar errand here before the breakdown of the negotiations, without success. It is generally conceded that the disarmament conference will hardly survive the opening session unless France and Italy are brought together.

STREET COMMISSIONER DIES.

Johnston City, Ill., Oct. 30.—(AP)—W. R. Atwood, 57, street commissioner here for the last 15 years, fell dead yesterday at his home.

DEPOSITORS JOIN UNIQUE PLAN TO REORGANIZE BANK

Pledge Half of Accounts to Committee.

The work of reorganizing the Lake View State bank, 3179 North Clark street, the doors of which were closed six weeks ago by the state auditor, was started yesterday in a vacant store bulding near the bank, where many of the 30,000 depositors gathered to discuss reorganization plans.

Members of the committee appointed to work out a solution of the bank's difficulty last night estimated that more than 2,000 depositors so far have signed agreements assigning 50 per cent of their deposits to the committee for the purpose of reorganization.

The agreement provides that half of the deposits will become available to the depositors and that the remainder will be held by the new committee for the purpose of organizing a national bank to supersede the present bank, and a liquidating company. If this plan is not carried out the agreement papers are to be turned back to the depositors by Feb. 1.

This plan is said to be unique in Chicago banking history. While any action to put the plan in force depends on the sanction of the state auditor, it would, if completed, displace the former officials of the bank.

E. D. McCabe, chairman of the board of the bank, stated yesterday that the institution's officials would not oppose "any plan which would bring the depositors the largest return on their deposits."

The committee acting for the depositors is composed of George J. Kappes, realty broker; Claude Nichols, president of the Belt Casualty company; Street Lightfoot, president of the Acacia Mausoleum corporation; Miss Gladys R. McCarthy, treasurer of the Chicago Hotel Men's association, and Thomas R. Ferguson, advertising agent.

BALCHEN PLANNING WORLD FLIGHT IN SPRING, UNCLE SAYS

New London, Conn., Oct. 30.—[Special.]—Bernt Balchen, who made aviation history with Rear Admiral Richard E. Byrd in his flights across the Atlantic and over the south pole, plans to make a round the world flight next spring, it was made known today by his uncle, Capt. David G. Dedrick, who has just returned to his home after visiting Balchen at Hasbrouck Heights, N. J.

Capt. Dedrick stated that Balchen will fly a three motored Fokker plane from New York to Nova Scotia, across the Atlantic to England, through to Moscow and Japan, and will attempt to cross the Pacific to Nome, Alaska.

He will be accompanied by Radio Operator Petterson, who was with Byrd in his south pole expedition, and two other men whose names Capt. Dedrick did not know.

RUBY presents

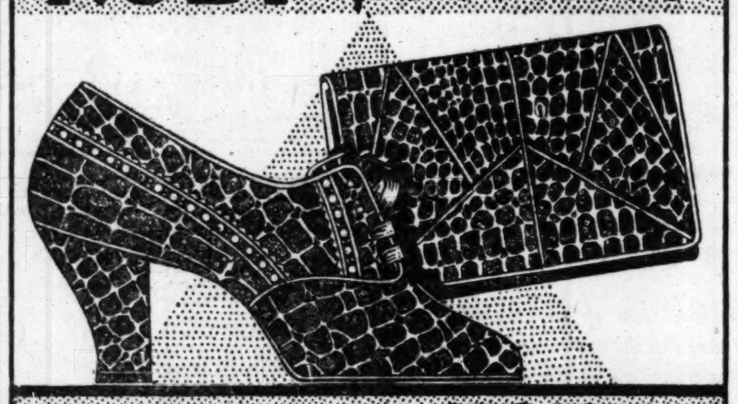

GENUINE baby CROCODILE

RUBY IS SPONSORING THE GENUINE REPTILE SHOE AND BAG ENSEMBLES THAT ARE SO FAVORED BY FASHION. THE SWANKY TAILORED ENSEMBLE HERE ILLUSTRATED COMES IN EITHER BLACK OR BROWN BABY CROCODILE.

REMARKABLY LOW PRICED----

SHOE $12.75 .. BAG $7.50

ALFRED J. RUBY INC.

AT ALL OUR SHOPS EXCEPT STATE STREET

LOOP-76 E. MADISON---EVANSTON-ORRINGTON HOTEL BLDG.

1363 E. 53RD---2356 E. 71ST

WE ARE OPEN SATURDAY NIGHT UNTIL 9 O'CLOCK

Here's our great stock adjustment sale

HIGH QUALITY SUITS AND WINTER OVERCOATS AT

$29.95

THERE are several thousands $40, $50, $60, $65 overcoats and $50 $60, $65 suits in this great adjustment sale--suits taken from our own costly stocks--suits in all colors, in all fabrics, in all sizes--overcoats in blues, oxfords and extra warm Scotch-toned weaves; the extreme values offered will be instantly apparent

On our great special value 3rd floor

MAURICE L ROTHSCHILD

MINNEAPOLIS — *State at Jackson* CHICAGO — ST. PAUL

CHAS·A·STEVENS·&·BROS

By SPENDING . . . see what you SAVE!

in our

MONTH-END SALE

Your dollars are worth more this year than last. You can increase their buying power by a fourth, a third, and in some cases half, in this sale. Style-right things which you can put on—or use at once. SPEND at Stevens today and SAVE!

First-Quality Accessories in Broken Lots and Sizes

NEGLIGEES
$5 to $65
Originally priced from $9.75 to $97.50
Slightly "rumpled" pieces and discontinued styles. A wonderful opportunity to buy those lovely silk and velvet things you've been wanting.
SECOND FLOOR—STATE

NECKWEAR
marked 1-2 to 1-3 off!
Odd Neck Wear Scarfs, collars and cuffs, vests, guimpes.
FIRST FLOOR—STATE

UMBRELLAS
$3.85 and $4.75
Originally $5 to $10
Fancy Silk Umbrellas with a choice selection of handles.
FIRST FLOOR—STATE

SHOES
Broken lines and sizes of Street and Dress Shoes by Laird Schober and Company, $15.75
386 pairs originally to $27.50
Evening Slippers
$10.75
185 pairs originally to $22.50
Broken lines of Evening Slippers in Paisley, Black Crepes, White Crepes, and Moires for dyeing (we will tint these shoes without charge!). Pump, Sandal, and Strap effects.

STREET SHOES
$6.75
222 pairs originally to $15
Broken lines and sizes.
FIRST FLOOR—WABASH.

HANDBAGS
Street—Sport—Afternoon—Evening
Reduced 1-3 and more in three attractive groups
Group A—Calf, Silk and Suede bags; yesterday $7.50 to $10, now $3.95
Group B—Silk, Calf and Antelope, yesterday to $15, now $6.95
Group C—Antelope, Silk and Calf; yesterday up to $25, now $9.95
Also—a few Pin Seal and Other Desirable Materials—reduced to close at the above prices.
FIRST FLOOR—STATE

CORSETS
Lily of France Imports Elysians
$7.50
Originally from $10 to $32.50
Girdles and Step-ins—broken sizes of exquisite garments.
SECOND FLOOR—STATE

JEWELRY
Imported Couturier Pieces
Representing Vionnet, Lucile Paray, Lelong, London Trades.
Group A—71 pieces, originally $3.95 to $5, now $1
Group B—45 pieces, originally to $7.50, now $3
Group C—45 pieces, originally $18.50 to $25, $5
FIRST FLOOR—STATE

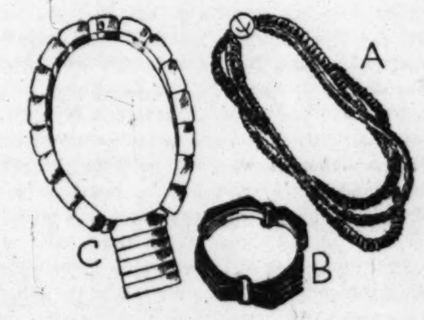

TOILETRIES
35c to $5
Originally 75c to $20
Broken lots and discontinued lines in Compacts, Soaps, Bath Salt Novelties, Lotions, Liquid Powder and Novelties.
FIRST FLOOR—STATE

FIRST FLOOR GIFTS
SANDALWOOD CHIPS, in bags, originally $4.75 and $3.50, now $1
TIN RACKS in colors, for Cactus Pots, etc., originally $2.25 and $4.50, now
$1 and $1.95
POTTERY in a group including Book Ends, Ash Trays, Match Holders, Cigarette Boxes, Candy Boxes, Cactus Pots, and Dogs. Originally priced to $3.95, now
50c - $1 - $1.50
LIGHTERS—Silver and Gold Plated Cigarette Lighters, originally $7.50 and $6.50, now 50c
FIRST FLOOR—STATE

GIFT Galleries
DECORATIVE AND ODD PIECES such as English Leather Goods, Card Cases, Cigar Cases, Bill Folds, Letter Cases, Imported Clocks, Lamps—now greatly reduced!
ENGLISH LIQUOR BOTTLES, originally to $13.50 and $18.50, now
$3.95 and $5.75
HIGHBALL GLASSES, originally $12, now, dozen, $7.50
MEZZANINE FLOOR

SILKS
BROCADED and PRINTED VELVETS, originally up to $12.50, now $3.95
CHIFFON VELVETS, all silk, odd colors, originally up to $8.50, now $2.95
VELVETEEN, English, originally up to $3.50, now $1.95
EMBROIDERED VELVETEENS, originally $6.50, now $1.95
BLACK SATIN CHARMEUSE, finer qualities. 40 in. wide.
$1.50 and $1.95
PRINT WARP TAFFETA in afternoon and evening colors, originally to $3.50, now $1.25
PURE DYE FLAT CREPES and Satin Back Moires. Colors, Black and White. 40 in. wide. Originally $3.50, now $2.25
SECOND FLOOR—WABASH

LACES
SILK FLOUNCING, colored, 36-inch, originally $3.95 yard, now $1.65
GOLD NET, Metal and Antique Gold, 36-inch, originally $2.65 yd., now $1.95
INSERTION, Gold or Silver, 2 and 3-inch widths, originally 55c and 75c yd., now 25c and 35c
SECOND FLOOR—WABASH.

KNIT UNDERWEAR
GLOVE-SILK Underthings in a group consisting of Singlettes, Vests, fancy French Drawers, and other odd pieces reduced because crumpled or soiled.
GLOVE-SILK PAJAMAS, originally $5.95 to $9, now
$4.95 and $5.95
COTTON UNION SUITS, winter weights, broken sizes, originally $1.50. Regular sizes, now 95c
$2.00 extra sizes, now $1.15
FASHODA UNION SUITS, mercerized, broken small sizes, originally $5, now $3.95
SECOND FLOOR—STATE

GLOVES
FANCY KID GLOVES, broken lines, originally $4.75 and $5.75, now $3.75
FANCY KID GLOVES, broken lines, originally $3.75 and $4.75, now $2.95
SHORT FABRIC GLOVES, 1-pearl button, originally $1.50, now $1
BLACK 16-Button SUEDE Gloves, sizes 6¾, 7, 7¼, and 7½, originally $7.75, now $5.95
CAPESKIN GLOVES, originally $4.50, now $3.75
FIRST FLOOR—STATE

STORE HOURS, 9:30 A. M. to 6 P. M.
Garage Attendants at Our Wabash Avenue Door Make Parking Most Convenient

Chicago Daily Tribune

THE WORLD'S GREATEST NEWSPAPER

FOUNDED JUNE 10, 1847

ENTERED AS SECOND CLASS MATTER JUNE 3, 1903, AT THE POSTOFFICE AT CHICAGO, ILL., UNDER ACT OF MARCH 3, 1879.

All unsolicited articles, manuscripts, letters and pictures sent to The Tribune are sent at the owner's risk, and The Tribune company expressly repudiates any liability or responsibility for their safe custody or return.

FRIDAY, OCTOBER 31, 1930.

THE TRIBUNE OFFICES.

CHICAGO—TRIBUNE SQUARE.
MILWAUKEE—TITLE GUARANTY BUILDING.
NEW YORK—220 EAST 42D STREET.
WASHINGTON—815 ALBEE BUILDING
BOSTON—718 CHAMBER OF COMMERCE BUILDING.
ATLANTA—1825 RHODES-HAVERTY BUILDING.
LONDON—135 FLEET STREET.
PARIS—1 RUE SCRIBE.
BERLIN—69 UNTER DEN LINDEN.
RIGA—ELIZABETES IELA 15/3.
ROME—GALLERIA COLONNA (SCALA A).
VIENNA—8 ROSENBURSENSTRASSE.
WARSAW—PLAC KRASINSKA 6.
GIBRALTAR—HOTEL CECIL.
PEKING—GRAND HOTEL DES WAGON-LITS.
SHANGHAI—38 AVENUE EDWARD VII.
TOKIO—IMPERIAL HOTEL.
MEXICO CITY—HOTEL REGIS.
PANAMA CANAL—HOTEL TIVOLI.

SPECIAL REPRESENTATION.
SAN FRANCISCO—820 KOHL BUILDING.

THE TRIBUNE'S PLATFORM FOR CHICAGOLAND

1. *Make Chicago the First City in the World*
2. *Start the Subway.*
3. *Electrify the Railroads.*
4. *Abolish the Smoke Pall.*
5. *Separate Grades of Boulevards and of Through Streets.*
6. *End the Reign of Gangdom.*

"Give me liberty to know, to utter and to argue freely according to my conscience, above all other liberties."
—Milton.

THE COUNTY OFFICIALS.

In recommending candidates for the various county offices, THE TRIBUNE has followed in the main the recommendations of the civic organizations which have studied the candidacies. Where there is a divergence it expresses a difference of opinion, but in no case a very important one.

For sheriff THE TRIBUNE recommends the Democratic candidate, William D. Meyering. The importance of the office of sheriff is not overlooked by the politicians, but voters in general do not sufficiently realize it. In the crisis of the community's struggles against organized crime it is to be hoped an awakened opinion will not make this mistake. Ald. Meyering is a candidate very much above the general level of local politics, who has demonstrated not only ability but a strong sense of the public good. The first soldier of the A. E. F. to receive the Distinguished Service Cross for valor in battle, he has brought with him to public life the spirit of service to his community. We could do with more of his caliber and character in our political affairs. In the office of sheriff he will hold a key position on the fighting front against crime and its allies in corrupt politics and should be given command by a strong vote of both Republicans and Democrats.

For county clerk THE TRIBUNE recommends the retention of Robert M. Sweitzer, who has administered his office to general public satisfaction and has well earned reëlection from citizens regardless of party.

For treasurer of Cook county we recommend Howard P. Savage, the Republican nominee. Mr. Savage was formerly national commander of the American Legion and his service not only in the war but on behalf of our soldiers gives a good augury of his conduct in public office.

For clerk of the Probate court we recommend Louis Nettelhorst, Republican nominee, and for clerk of the Criminal court the present holder of that office, the Republican nominee, John H. Passmore.

For county superintendent of schools our recommendation is the Republican nominee, George A. Schwebel.

For the two members of the important county board of assessors we recommend the Republican nominees, Charles Krutckoff, who has had years of experience in this difficult office, and Francis L. Boutell, whose service on the county board has been approved.

For member of the board of review THE TRIBUNE recommends the Democratic candidate, Edward J. Hughes. The review board is now filled with Republicans, and it seems to THE TRIBUNE desirable from the public viewpoint to have a representative of the Democratic party on the board if a qualified candidate is offered, as we think in this case he is.

For bailiff of the Municipal court we recommend the Republican candidate, Bernard J. Kelly, and for clerk of the Municipal court the Republican candidate, James A. Kearns.

THE MEDICAL SOCIETY AND THE PUBLIC HEALTH INSTITUTE.

The Chicago Medical society has restated its opposition to the Public Health institute in an open letter, intended principally to reply to Julius Rosenwald and his criticism of high medical costs. The society's case against the Public Health institute, which has cost Dr. Louis E. Schmidt his membership in it, relates wholly to the fact that the institute uses direct advertising. It is "based entirely on the fact that the Public Health institute resorts to direct advertising, a thing which no honest and reputable hospital or physician will do."

It is difficult and has been difficult from the start to follow the spokesmen of the medical society in this. The institute has unquestionable sponsorship. Its administration is devoted to public service. The social diseases which it is organized to combat have added peril because they are regarded as disgraceful and consequently are furtively treated. The institute properly resorts to advertising because it is the most effective way of rationalizing the situation and getting to the obscured cases. The advertising itself is responsible, dignified, and truthful. It is intended to reach persons who otherwise would resort to patent medicines or quacks. It is not personal and is not intended for the benefit of individual practitioners. The medical society remains irreconcilable to an undertaking of public importance conducting itself irreproachably. It is held to violate a professional canon which cannot be regarded as anything but medieval.

An advertising medium would naturally defend legitimate advertising honestly used for a good purpose, but it would seem that the value of it must appear to disinterested minds. The medical society spokesmen have the professional stubbornness which sometimes narrows the view of great professions.

CRIME STRIKES AGAIN.

The attempt—perhaps successful—to assassinate the principal witness of the state in the prosecution of a notorious gangster is not a new or surprising development of the crime situation. But its circumstances are significant in several ways. That professional murderers should ride up to a street car and shoot down a passenger shows that gangdom is either unshaken in its insolent confidence in the inefficiency of our means of protection or has been made more reckless by intensified measures to reach them. You may take your choice of these theories. We trust the former is not the correct one, but we should not put much reliance upon our preference. Whichever is correct, this crime should harden the will of the community and the agencies engaged in the war on crime to proceed with redoubled vigor against gangdom and its allies.

Another aspect of this crime reminds us that the effects of unchecked violence in the underworld cannot, as used to be thought, be confined to the underworld. In this case Sergt. McBride alone was hurt, but other passengers might have been. The successes of professional crime have encouraged criminals to extend their operations, and we now realize that none of us is immune from their attack.

These conditions are not peculiar to Chicago, but there is no consolation in that fact. We are in for a long and desperate struggle to destroy forces well equipped with money and influence, ruthless, organized, and skillful. Our eventual victory is certain, but it cannot be won without intelligent methods, without a clear understanding of the ramified resources of criminality in corrupt politics, or without an iron determination to search out these resources and destroy them. Crime has more money to corrupt the agencies of justice and public defense than ever in the past. Reform in the liquor laws must dry up this source of criminal power. The politicians and political alliances which assist criminals must be punished at the polls. Reputable voters must use more discrimination in voting the loud mouthed demagogue or the slick wire puller into office. The city is suffering from four years of incompetence, waste and corruption. This is an inseparable part of the crime situation, fruit from the same poisonous tree. The battle against crime and for decent government is one—a long battle just begun.

THE OLD STORY.

Mr. Henderson, the British foreign secretary, informs parliament in reply to questions that he has warned the Russian ambassador that unless communist agitation ceases in Great Britain the relations between the two countries will be endangered. The recognition of Russia by the Labor government carried a pledge that Russia would not inspire revolutionary efforts in Great Britain. This pledge has not been kept.

When Mr. Henderson made his remonstrance to the Russian ambassador he was told that the Russian government was doing everything in its power to keep its agreement, but it could not control the Third Internationale. The soviet officials when they find themselves acting as addicts of the Third Internationale lose all control over themselves and are unable to respect any of the agreements which they make as authorities of the Russian government. A treaty made by the government and one broken by the internationale requires action by the same personnel. The pledgemaker and the faithbreaker are the same, but in the two functions Mr. Stalin only looks alike. In one function he distresses himself in the other, and confesses his incompetence to handle the matter. He is altogether too much for himself, getting entirely out of his own hands.

This dual responsibility makes the diplomatic position of other countries difficult. When they have recognized Russia they have taken in a guest with the immunities of one and it is a delicate matter to lock up the silver and an embarrassing one to find it in his bags.

A SOCIALIST TAKES A STREET.

George Koop, the Socialist nominee for the United States senate, appeared before Judge Edgar Jonas in the Municipal court on a disorderly conduct charge and was discharged by the justice. Mr. Koop had undertaken a soap box address at the curb in Randolph street and willingly went with the officer who told him that method of campaigning would not do. Mr. Koop did not care to desist, the officer could not allow him to proceed, and the well disposed administration of law let him off without a fine.

Mr. Koop said he was not obstructing traffic any more than were the noonday theater meetings of his opponents, but he was too modest. No doubt he could have packed the street from curb to curb with little effort, and Randolph street cannot be spared in the noon hour. He also said he would be glad to speak in a theater if the police would furnish one. The police are too busy distributing Mr. Thompson's handbills to take on any other responsibilities.

In view of the standards which the mayor has set in regard to respect for the law and the proprieties Mr. Koop's idea of taking over a downtown street for political purposes cannot be regarded as unreasonable. Other candidates covered up some of the traffic lamps with their posters, and altogether the Socialist candidate appears in a very good light. The judge did well to dismiss him with a judicial jest.

Editorial of the Day

THE CHURCH FEDERATION'S INDICTMENT.
[St. Louis Post-Dispatch.]

That was an impressive indictment of conditions in Chicago broadcast last week by the Chicago Church federation. The federation charged there exists an alliance between government and crime and that "there is coöperation between the gangsters, public officials, newspaper employés, and large business interests to a most alarming extent." The federation's charge is doubtless true; but, as the Baltimore Evening Sun points out, "it comes with rather bad grace from the Church federation, which played an active part in foisting upon Chicago the vicious system of liquor distribution whence the underworld of Chicago derives the sinews of war."

Many diagnosticians as able as the Church federation, including such civic leaders as Col. Robert I. Randolph, trace the murders, terrorism, and general lawlessness in Chicago to prohibition. Before the city was cursed with that evil—and the same is true of all other large American cities—the underworld lived a precarious hand to mouth existence; now it is magnificently financed by selling contraband. Cut off this princely revenue, and gangsterism would languish. Until such time as the Church federation acknowledges its responsibility for the conditions it decries it is ill fitted for the rôle of Jeremiah.

How to Keep Well By Dr. W. A. Evans

To the limit of space questions pertaining to hygiene and prevention of disease will be answered in this column. Personal replies will be made to inquiries under proper limitations when return stamped envelope is inclosed. Dr. Evans will not make diagnosis or prescribe for individual disease.

[Copyright: 1930: By The Chicago Tribune.]

SOFT FOOD DIET.

DIETING runs in waves. If these waves go to unreasoning excess we call them fads. Just now we are in the midst of a movement which might be called the soft diet wave. It is not a fad. The most scientific advocate of this movement is Dr. W. C. Alvarez. He sets forth his opinions and tells many of his experiences in a book written for lay readers, the title of which is "Nervous Indigestion."

The theory which he advocates is that many so-called indigestions are due to spastic colon which, in turn, is due in large part to foods that contain too much cellulose, bran, skins, fiber, seeds, and gristle. He advocates the use of a soft diet by all those who are sufferers from irritable colon. This soft diet contains no brans, no coarse, stringy vegetables, fruits, nor meats.

Soft Diet Breakfast—Orange or grapefruit juice; no pulp is to be swallowed. One or two eggs with bacon or ham; white bread or toast with butter; any smooth cereal, but none that contains bran; coffee, tea, cocoa, or chocolate.

Lunch and Dinner—Avoid oranges and pineapples, and any coarse fiber fruits; eat no seedy fruits nor fruit skins. Broths, cream soups, chowder, bouillon allowed. Meat, fish, chicken, eggs, or oysters; no smoked meats or fish. Bread and butter, potatoes, rice, hominy, tomatoes, asparagus tips, beets, tender turnips, creamed spinach, noodles, macaroni, spaghetti, purees of most vegetables, sweet corn that has been passed through a colander; tender string beans. Avoid most salads and especially avoid those made from stringy fruits and vegetables.

For desserts, simple puddings such as custards, ices, cake, and canned or stewed fruits. No jams, raisins, or seedy fruits. Cottage cheese and filling of pies are allowed. Cut down on the amount of sugar. Eat no candy and no food between meals. Chewing gum may do harm because doing so leads to the swallowing of air. Avoid excessive use of salt, peppers, and other seasoning.

Avoid stringy celery, cucumbers, pineapple, berries, seeds, nuts, and many fibrous fruits. Avoid beans, cabbage, onions, peppers, melons, and peanuts. They are notoriously gassy.

Fried foods have a bad reputation which they do not entirely deserve. If the frying is done in deep fat and the heat of cooking is not too high, fried foods are not indigestible. If there is a tendency to constipation, or if there is any reason for putting on weight, cream, butter, cream cheese, olive oil, and other fats and starches are helpful.

A good sedative for the stomach is four ounces of essence of peppermint added to a bottle of nonalcoholic cream de menthe. Of this, a tablespoonful may be taken.

PASTEURIZING.

W. H. writes:

1. I am buying milk from two local dairies, both of which pasteurize their milk according to the state requirements. However, on one quart bottle the cream line is half an inch lower than on the other. Is this because it has not been pasteurized as long, as I have been told, or is it a richer grade of milk?

2. How long should milk be pasteurized to insure perfect safety?

REPLY.

1. I should think the difference is in the richness of the milk. Pasteurization may change the clear cut outline of the cream line but it will not change its position.

2. Twenty minutes at 145 degrees is long enough. The higher the temperature the less the time, and vice versa.

PROBABLY NO HARM.

Mrs. L. G. W. writes: Would it be dangerous to swallow a tiny piece of glass? In canning, a glass jar cracked, and I fear a tiny piece may have got into the tomatoes. I used to hear it said that it would kill a person to swallow a piece of glass.

REPLY.

The probability is that the person eating this jar of tomatoes will have no trouble. If he ever has a symptom it will be because he is unlucky.

FRIEND OF THE PEOPLE

Letters to this department must be signed with names and addresses of writers

CHEAPER TO PAY UP.

Chicago, Oct. 20.—[Legal Friend of the People.]—My former landlord is holding my clothes and furniture for nonpayment of rent. While on vacation my husband moved out, leaving my clothes and furniture and without paying the rent. 1. Does he have the right to hold my clothes and furniture? 2. Would be very glad to have your advice. F. B.

1. Not without legal proceedings.
2. We can suggest no legal steps which would be cheaper than paying up the amount that you owe.

TRIBUNE LAW DEPARTMENT.

PAPERS NOT RATED.

Chicago, Oct. 25.—[Friend of the People.]—About a year ago I took an examination for rodman. Up to the present time the civil service commissioner has failed to post the list. Is it possible that it would take almost a year to examine 450 papers? J. G.

Owing to the large volume of work in the office and the limited clerical help, the papers in the examination for rodman have not yet been rated. However, the commission contemplates rating these papers in the near future. J. S OSBORNE, Secretary Civil Service Commission.

SUBSCRIPTION CUT SHORT.

Chicago, Oct. 20.—[Legal Friend of the People.]—In January, 1930, I sent a check amounting to $3 for a magazine to expire January, 1933. Until June I received all copies properly stamped, but since have received no copies and no replies to my letters. What action, if any, can I take? E. H. A.

Criminal action would not be warranted and the amount involved is not large enough to make civil proceedings worth while. It would do no harm for you to report your facts to the postoffice.

TRIBUNE LAW DEPARTMENT.

BOXES IN CLOSED BANKS.

Chicago, Oct. 24.—[Legal Friend of the People.]—In case a bank is forced to close its doors, what becomes of money or securities I may have in my safety deposit box? How can I get access to this box? C. E. Y.

Your safety deposit box would not be affected except that you may temporarily be denied access.

TRIBUNE LAW DEPARTMENT.

A LINE O' TYPE OR TWO

Hew to the Line, let the quips fall where they may.

HALLOWEEN!

Tonight is Halloween and times have changed so much and so fast that it's going to be hard to tell the real, honest to goodness hobgoblins, witches, and graveyard ghosts that come out tonight from other things. Time was when a regular ghost with a working card in the ghosts' union could be recognized right away. When he came out of the country graveyard at 12 midnight on Halloween and started in to do a little haunting and chain rattling and fancy groaning you knew right away who he was. Today it's different. Tonight you may think you see a ghost. It will glide along without making a sound and act as though it was going to fade into thin air any second. Maybe it's a ghost all right—this is their night out—but wait until it gets up to you. Then if it takes its head off and tucks it under its arm it's probably the ghost of your great-grandfather. But if it sways back and forth and says, "I gotta fresh shipment from Canada today; real stuff, six a quart; how much do you want?" then it isn't a ghost. No. That would be a bootlegger.

If you walk backward at midnight carrying a candle and a looking glass in which the image of the lady or gent you are doomed to marry will appear just as the clock strikes 12 and three or four weird shapes bump into you and knock you over, wait a moment before you decide they're ghosts. If one of them says, "Gitthell outten here before I bump ya off," it's highly probable that the fleeing figures are not real ghosts but more likely gangsters making a quick getaway. Don't have anything to do with a ghost that says for you to come down to the street and meet a friend. That's a hoodlum who wants to take you for a ride or maybe to kidnap you and hold you for ransom. No, you've got to be careful nowadays. Don't believe in a graveyard ghost unless he brings his grave with him under one arm and the tombstone under the other. And even then he may be a racketeer who intends to smash all your windows. And, anyhow, things have got so bad up here on earth that the ghosts probably prefer to stay in hell.

MEDITATION IN A GARDEN.

A thin chill rain fell stealthily last night,
And morning brings a cold autumnal sun
That shows the garden stripped of all delight.
The bees alone, their year's work yet undone,
Still storing honey underneath my eaves,
Fly languidly from flower to dying flower,
Their amber bodies, frail as drifting leaves,
Tenaciously withstanding winter's power.

O, toiling bees, I feel you recognize
In me your suzerain, your trusted friend.
Yet since, if I stay here, there might arise
Some slight misunderstanding in the end,
I'd better (now I have reflected on it)
Go in the house to write my autumn sonnet.

ELIZABETH NEEDHAM.

UNCLE ANDY MELLON yesterday formally revoked the embargo order which kept parrots out of the country. As if there was not enough talk in this country already.

DID YOU listen in when Al Smith was speaking in Rhode Island the other night? Lots of folks got quite a chuckle out of this. Since it is a Republican administration, said Al, they're calling this a depression; if it were a Democratic administration they'd call it a panic. But some people don't even call it a depression, he went on; the latest wrinkle is to call it a cycle. "A cycle!" said Al. "Well, to my way of thinking, they ought at least to call it a bicycle, because both Democrats and Republicans are being taken for a ride on it."

WE KNOW one proposition on the ballot next Tuesday that every man will vote yes on. It's the one the gals are crazy about—the right to serve on juries. The men have used up about every lie known to keep from serving on juries, and if the ladies want the job—oh, girls, take it, dearies, with our blessing.

Culture Arrives All Out of Breath at Highland Park.

[*From the Highland Park (Ill.) News via Margie.*]

. . . In her own inimitable way, Mrs. Brazelton reviewed "Deeping Stream," by Dorothy Canfield, and "Manhattan Ghandi," his own story.

AND WHEN they fix up that drivers' license law for Illinois let 'em write in it that all guys who go swooping past the bird who is keeping his car carefully within the legal speed limit with a snort and a roar of "Why tha 'ell don't you git a horse?" shall immediately lose his license and not be allowed to drive again for ten years.

SONNET FOR FLY-LEAF OF "IDYLLS OF THE KING."

This book recalls long hours of girlhood spent
Within the confines of a garden old
Where rose, and violet, and marigold
Their incense burned for summer's sacrament.
For reading there, oblivious, intent,
The gleaming towers of Camelot grim and bold
Rose from the amber mist's enwreathing fold
And through the gates streamed a great pageant.
Arthur, great mystic-born idealist;
Launcelot, all-conquering knight and sinning knave;
Queen Guinevere, dawn-flushed from guilty tryst;
Sir Galahad, saintly eyed, serenely grave;
Enid, Elaine, and Dagonet, tragic-gay
Who lived of old the stories of today.

ETHELYN BRYANT CHAPMAN.

LAGNIAPPE.

AND NOW WE HAVE cultural football—that's what they call the game to be played tomorrow between Princeton and Chicago. We trust that no low persons will forget themselves and cheer. Instead of that, whenever a goal is made [if any] the thing to do is to arise in a dignified manner and say in a low, well modulated tone, "O, how simply splendid."

R. H. L.

IS POLITICS RESPONSIBLE FOR BUSINESS CONDITIONS?

FROM THE TRIBUNE'S COLUMNS

16 YEARS AGO TODAY

OCTOBER 31, 1914.

LONDON.—Turkey's abrupt entrance into the European war was the overshadowing feature of the situation today. The bombarding of three Russian ports on the Black sea and the sinking of two Russian torpedo boats and several merchant vessels are regarded as irrevocable acts by which Turkey has thrown itself on the side of Germany and Austria-Hungary. A Rome dispatch says that it is reported from Constantinople that a battle between Turkish and Russian fleets is in progress off Odessa. It is expected that Turkey's action will engulf Italy, Greece, and Rumania in the great conflict.

LONDON.—Success is crowning the efforts of the allied arms in West Flanders. The opening of the sluice gates, thereby flooding the Yser valley, coupled with the timely and fierce attacks of the Belgian and British soldiers, have driven the Germans back across the Yser with heavy losses. Thousands of the kaiser's soldiers were caught by the loosened waters and those not drowned were harassed by the artillery in their retreat. The Daily Mail's correspondent in the north of France wires that the allies have reoccupied Lille, and have advanced a considerable distance to the east.

NEW YORK.—A message was received from the Lusitania, more than twenty-four hours overdue, stating that it is all right, thus relieving the anxiety of hundreds of friends of those on board, among whom are Mr. and Mrs. Honore Palmer of Chicago, John T. McCutcheon, THE CHICAGO TRIBUNE cartoonist; J. Wilbur Chapman, the evangelist, and Miss Ina Claire, the actress.

30 YEARS AGO TODAY

OCTOBER 31, 1900.

WASHINGTON.—Returns of the census show the population of the United States at 76,295,220, as against 63,069,756 in 1890, a gain of 13,225,464, or 21 per cent. Illinois retains its place as third state.

LOUISVILLE, Ky.—Finley B. Anderson, whose evidence convicted former Secretary of State Caleb Powers as an accessory to the murder of William Goebel, confessed that his testimony was false. In an affidavit he says that the prosecution paid him a little over $300 and declares that the perjured testimony was given through the influence of Col. Thomas C. Campbell of Cincinnati, Arthur Goebel, and Wharton Golden. Powers was given a life sentence.

PARIS.—From a high and authorized source came this news: "President Kruger will go to the United States and throw himself upon the generosity of the American people and ask intervention in behalf of the independence of the Transvaal."

CHICAGO.—The annual reception of the Chicago Art institute was the most distinctive society event in the art history of Chicago. The Nickerson collection was opened to view. The Martin B. Cahn prize of $100 for the best painting by a Chicago artist was awarded to Charles A. Corwin.

50 YEARS AGO TODAY

OCTOBER 31, 1880.

CHICAGO.—Mayor Carter H. Harrison was more angry than ever yesterday. He was on the warpath with paint and feathers on and shrieking the Democratic war whoop of vengeance upon all his opponents. His incendiary speech in Maskell hall Friday, in which he advised Democrats to go to the polls early Tuesday morning and run things to suit themselves, drew down on him the execrations of many fair minded Democrats. An appeal was issued by the county Republican executive committee urging citizens to stand firm against violence and fraud at the polls and charging that Mayor Harrison designs to seize and hold the voting places to prevent the Republicans from voting.

MENTOR, O.—This was a field day in this city and trains from all directions carried delegations to call on Gen. Garfield, Republican candidate for President, at his home.

LONDON.—The gravity of the situation in Ireland occupies English attention almost to the exclusion of the foreign and colonial difficulties. Reports are that tenants in the disturbed districts are armed and ready for trouble.

VOICE OF THE PEOPLE

Writers should confine themselves to 200 or 300 words. Give full names and addresses. No manuscripts can be returned. Address Voice of the People, The Tribune.

PARABLE.

Wichita, Kas., Oct. 29.—Picture this scene! A fire breaks out in your factory. Your son, with a ten thousand dollar university training, rushes to the fire alarm. There is a glass to break. The rules are printed thereon, so he reads them, commenting ably on mistakes in punctuation. The rules require the use of any instrument heavy enough to break the glass.

"Do I have such an instrument?" your son wonders. "Here is my watch and my fountain pen, but I have no rule book at hand to guide me. I should have taken some course in the engineering sciences. . . ."

But the problem is solved by Old John, the no-read, no-write janitor, who rushes up, pushes in the glass with a gnarled thumb and turns in the alarm.

C. W. H.

GIVE ANYWAY.

Chicago, Oct. 30.—I am only a guest in your city. I, perhaps, should not ask for room in your paper, but in today's Voice of the People I find much to amuse me. I refer to those persons who publicly howl against those Big Ten professors who saw fit to refuse to sanction the removal of the Northwestern-Notre Dame football game to Soldiers' field.

These howlers bemoan the loss of funds which certain picked charity organizations will now sustain. Are they really sincere about it? I do not think so. Because:

1. The charity organizations are still ready to receive funds. Ditto the hungry poor.

2. If the howlers really had $5.00 to pay for a ticket to the game—then they cannot now so spend it, and therefore still have it.

3. And if they have the money and if they really are so sorry for the suffering poor, then why in heaven's name don't they mail their $5.00 direct to those charity organizations now?

4. If they were sincere in their desire to help the poor—the way is still wide open for them to do so. If they do it, then neither charity nor the poor will suffer the loss of a single penny.

If they don't do it, then they brand themselves to be mere selfish, greedy pleasure seekers who are but trying to force the Big Ten to throw the spotlight upon this especial game, give it pages of free advertising, and provide them with a chance to get or to scalp a ticket.

CHARLES S. JOHNSON.

FORCING THE ISSUE.

Chicago, Oct. 29.—If I were captain of the Northwestern team [Notre Dame has to be left out of this as they don't come under the Big Ten ruling, but they're agreeable to everything] I would call all my fellow football players together and say:

"Listen here, fellows, we want to play this game at the Stadium and help out the unemployed and poor families whose conditions are pitiful. I think we should have something to say about this, especially when it doesn't mean anything but the disregarding of an unimportant rule. If we aren't allowed to play this game at the Stadium we don't play at all."

SIDNEY KROMER.

THE SELFISH GENERATION.

Chicago, Oct. 29.—I don't think the older generation will have nerve enough to razz us again after their concrete example of selfishness, thoughtlessness, cruelty, and egotism shown by the decision reached on the Notre Dame-Northwestern game by the faculty committee in the Big Ten.

M. V. D.

RULES.

Chicago, Oct. 28.—I suppose if a man was drowning they would have to look up the intercollegiate swimming rules before attempting his rescue. It's too bad there isn't any rule against there being any poor or unfortunate people.

J. W. SCOTT.

CONTRIBUTIONS ARE VOLUNTARY.

Chicago, Oct. 30.—"A Wife" and "H. A. G.," whose letters appeared in Voice of the People this morning, would seem to be unduly fearful of hardship to employés of this and other companies who have been given an opportunity to contribute systematically and effectively to relief for the needy unemployed.

The assumption seems to be that such contributions are arbitrarily levied. They are not. They are simply invited, individually and personally. There is no pressure upon any employé whose personal circumstances, by reason of sickness or otherwise, would make it a hardship to contribute a one-thirtieth fraction of the monthly pay. Each employé acts voluntarily as an individual; his conscience is his guide.

The almost 100 per cent response to this opportunity—the spirit of it as well as the tangible result—is most gratifying. It is also a complete answer to the fears of "A Wife" and "H. A. G." and to any others who may be like-minded.

The employés of these companies recognize their own fortunate circumstances and their responsibility to help the less fortunate in the present emergency. They do not seek either sympathy or praise for discharging their responsibilities.

BERNARD J. MULLANEY, Vice President, the Peoples Gas Light and Coke Company.

ALLEGED INCONSISTENCY.

Chicago, Oct. 25.—In one editorial this morning you refer to the distrust which many people have of prohibition enforcement, and in another you say that you have never been guilty of quitting a fight until it is finished; and in response I would like to ask you:

Why shouldn't we distrust prohibition when a paper like THE TRIBUNE shouts wet and votes dry?

How can you fight prohibition to the finish when you start out by supporting dry candidates?

D. J. DANNER.

BOND ISSUE VOTES.

Chicago, Oct. 28.—For what reason should a voter that is not a property taxpayer have the right of voting for any bond issue? No voter should be allowed to vote for any bond issue unless he is a taxpayer.

M. M.

"STICK 'EM UP!"

[The Evening Telegram (Providence).]

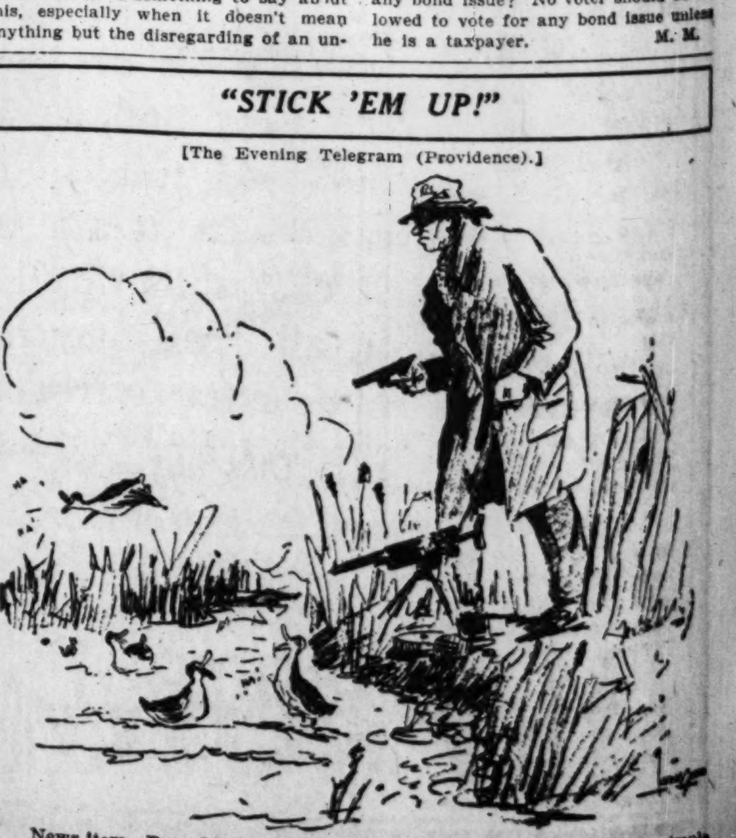

News Item—Bugs Moran, Chicago gangster, tells police he is just a simple duck hunter.

GOLDEN RU[LE] BUSINESS [...] SLUMP—[...]

Steel Magnate[...] of Early Re[...]

Pinehurst, N. C., Oc[t. ...] —A firm belief in the [...] ery from the econ[omic ...] through application o[f ...] agement and the gold[en rule in busi]ness was expressed [...] rell, president of th[e ...] Steel corporation, to [...] stitute of Steel Const[ruction ...] nual banquet tonight.

Park Ridge Sch[ool] Damaged by [...]

Santa [Fe] $1[...] Kan[sas City] St. Joseph, [...] or Leavenwo[rth] and b[ack] Half fare for [...] Good in ch[air cars] and coaches. [...] gage checked [...] Leave Nove[mber ...] 7:00 p. m., 1[...] or 11:00 p. m. [...] or Novemb[er ...] 9:45 a. m., 12[...] 7:00 p. m., 10[...] or 11:00 p. m. [...] Retu[rn ...] on any Santa [Fe ...] carrying coac[hes ...] and includi[ng ...] leaving Kan[sas City] 11:00 p. m., [...] Shortest a[nd ...] double track [...] Harvey meal[s] J. R. Moriarty, Div[...] Santa Fe [...] 179 West Jackson St. Phone: WAB[ash ...]

...PEOPLE

...r 300 words. Give full names ...d. Address Voice of the People,

...nt rule. If we aren't allowed ... this game at the Stadium we ...ay ...t all." SIDNEY KROMER.

...SELFISH GENERATION.

...go, Oct. 29.—I don't think the ...neration will have nerve enough ... us again after their concrete ... of selfishness, thoughtlessness, ... and egotism shown by the deci... ...ched on the Notre Dame-North... game by the faculty committee ...Big Ten. M. V. D.

RULES.

...go, Oct. 28.—I suppose if a man ...owning they would have to look ... intercollegiate swimming rules ...attempting his rescue. It's too ...re isn't any rule against there ...ny poor or unfortunate people. J. W. SCOTT.

...IBUTIONS ARE VOLUNTARY.

...go, Oct. 30.—"A Wife" and "H. ... whose letters appeared in Voice ...People this morning, would seem ...nduly fearful of hardship to em... ...of this and other companies who ...en given an opportunity to con... systematically and effectively to ...or the needy unemployed.

...ssumption seems to be that such ...utions are arbitrarily levied. They ... They are simply invited, indi... ...y and personally. There is no ...e upon any employé whose per... ...ircumstances, by reason of sick... otherwise, would make it a hard... contribute a one-thirtieth frac... the monthly pay. Each employé ...oluntarily as an individual; his ...nce is his guide.

...almost 100 per cent response to ...portunity—the spirit of it as well ... tangible result—is most gratify... is also a complete answer to the ...f "A Wife" and "H. A. G." and ... others who may be like-minded. ...employés of these companies rec... their own fortunate circumstances ...eir responsibility to help the less ...te in the present emergency. ...do not seek either sympathy or ... for discharging their responsi...

BERNARD J. MULLANEY.
...resident, the Peoples Gas Light and Company.

...LLEGED INCONSISTENCY.

...go, Oct. 25.—In one editorial ...orning you refer to the distrust ... many people have of prohibition ...ment, and in another you say ...u have never been guilty of quit... fight until it is finished; and in ...e I would like to ask you: ... shouldn't we distrust prohibi... ...hen a paper like THE TRIBUNE ... wet and votes dry? ... can you fight prohibition to ...ish when you start out by sup... dry candidates? D. J. DANEER.

BOND ISSUE VOTES.

...go, Oct. 28.—For what reason ... a voter that is not a property ...er have the right of voting for ...nd issue? No voter should be al... ...to vote for any bond issue unless ... taxpayer. M. M.

...UP!"

...Providence).]

GOLDEN RULE IN BUSINESS TO END SLUMP—FARRELL

Steel Magnate Confident of Early Recovery.

Pinehurst, N. C., Oct. 30.—[Speical.]—A firm belief in the ultimate recovery from the economic depression through application of intelligent management and the golden rule in business was expressed by James A. Farrell, president of the United States Steel corporation, to the American Institute of Steel Construction at its annual banquet tonight.

He said that although the disturbance is logical following the 1929 boom, the steel industry is making for better times, and that millions spent in plant modernization will be justified "by the inevitable return of a period when demand will again overtake supply.

"All industry throughout the world has been passing through a transition that has affected prices, largely due to the fall in values of basic commodities and to the underlying world causes for such decline." Mr. Farrell stated "I am confident that in the end stabilization and recovery will develop from intelligent management. The 'spirit of live and let live' is a necessary doctrine of modern business, and no satisfactory substitute has been found for the golden rue.

Demand Will Overtake Supply.

"During the last year," Mr. Farrell continued "there has been much talk of a depression, this was but a logical outcome following a period of activity during 1929. Steel production has declined very materially, but I am one of those who like to think that our business has been making for better times.

"The millions spent and being expended in modernizing plants to reduce costs will be justified by the inevitable return of a period when demand will again overtake supply. This, however, can apply only to those lines in which capacity has not far outstripped the potential demand for some years to come.

"While competition in industry may be termed optimistically the life of trade, it must be healthy competition, because carried to the excess which leads to destruction of competitors, it is harmful to business and destructive of national prosperity. The middle ground must be found in legitimate coöperation, combined development of our intrusted activities."

Mr. Farrell declared that public opinion cannot be artificially manufactured and that, no matter how skillfully publicity and advertising were manipulated, they must be founded on actual achievements in order to maintain public confidence.

Urges Proper Coöperation.

He urged the institute to emphasize the benefits of proper coöperation.

"The institute," he said, "should demonstrate that individual success and prosperity is based primarily upon the prosperity of the industry itself. No individual can possibly achieve permanent success if exclusive reliance is to be placed upon individual effort. This is a time in which the constructive, coöperative effort of all is essential if the industry is to profit from its full possibilities during the years ahead."

E. W. Beatty, president of the Canadian Pacific Railway company, recalled American suggestions that cancellation of the foreign debts due this country would cure present world conditions and benefit the United States.

Park Ridge School Is Damaged by $60,000 Fire

The interior of the Park Ridge school in Park Ridge was burned out yesterday by a fire which caused damage estimated at $60,000. Policeman Herman Scheunman was temporarily overcome by smoke while he was assisting firemen in carrying a hoseline to the building. Firemen succeeded in saving several thousands of dollars' worth of books and equipment from one end of the structure. A number of persons narrowly escaped serious injury when the boiler exploded.

Santa Fe

$10

Kansas City

St. Joseph, Atchison or Leavenworth

and back

Half fare for children.

Good in chair cars and coaches. No baggage checked.

Leave November 7th
7:00 p. m., 10:35 p. m. or 11:00 p. m.

or November 8th
9:45 a. m., 12:30 p. m., 7:00 p. m., 10:35 p. m., or 11:00 p. m. trains.

Return
on any Santa Fe train carrying coaches up to and including train leaving Kansas City 11:00 p. m., Nov. 9th.

Shortest and only double track line. Fred Harvey meals.

J. R. Moriarty, Div. Pass. Agent
Santa Fe Ry.
179 West Jackson St., Chicago, Ill.
Phone: WABash 4600

HURT IN AUTO

Senator Kenneth McKellar.

DR. B. L. RAMSEY IS ARRESTED IN CONSPIRACY CASE

A warrant charging conspiracy to defraud was served yesterday on Dr. Blaine L. Ramsey, who was once head of the defunct Austin hospital after he had been implicated in an alleged effort to buy the liberty of Sarah Goldstein, shoplifter, from the Bridewell. The warrant was issued by Judge John H. Lyle at the request of Assistant State's Attorney George Lavin.

Daniel Agoa, 38 years old, former professional bondsman, is the man who implicated Dr. Ramsey. Agoa was arrested and arraigned yesterday before Judge Lyle, but his case was continued until Nov. 14, when he promised to tell the entire story of the transaction, which first became public several weeks ago at a hearing before the pardon and parole board. Mrs. Mary Murner, 1201 South Karlov avenue, who raised the $2,500 for Miss Goldstein's release, told the story when her efforts failed.

Agoa said he went to Dr. Ramsey, who lives in Riverside, and has an office at 7 South Mayfield avenue, and asked him for help in the matter. Agoa said he gave Dr. Ramsey $1,000 of the money and that another $1,000 was given to a lawyer. Dr. Ramsey yesterday admitted being active in the case, even going so far as talking with Gov. Emmerson, but he denied receiving any money.

Mail Flyer Killed When Parachute Fouls Plane

Brookston, Ind., Oct. 30.—[Special.]—His parachute became caught in the tail of his plane when C. C. Meguire, Cincinnati, pilot of a Cincinnati-to-Chicago mail plane, attempted to jump here today, and his body crashed with the plane. He was killed and the plane, which had been having engine trouble, was wrecked.

SEN. McKELLAR SERIOUSLY HURT AS AUTOS CRASH

Was Aiding Campaign in Oklahoma.

Lawton, Okla., Oct. 30.—(AP)—An Oklahoma speaking campaign of Senator Kenneth McKellar [Dem., Tenn.] was cut short today by an automobile wreck in which the senator was severely injured.

He received cuts on the face and head when his automobile overturned following a crash with another car at a street intersection here. He was motoring to Waurika at the time.

Although his condition was not considered critical he was taken to a hospital for treatment. He cancelled his remaining speaking dates. Occupants of both motor cars said the accident was unavoidable.

Senator Steck Taken Ill.

Des Moines, Ia., Oct. 30.—(AP)—Senator Daniel F. Steck today was forced by illness to cancel his speaking engagements for the remainder of his campaign for reëlection.

Steck was ordered to rest by his physicians, who attributed his breakdown to the strain of making daily speeches during the last six weeks. His condition was not regarded as serious.

He had planned to make several addresses during the week-end, closing his campaign next Monday. He had not been feeling well for a week, it was said.

Candidate Jones Ill Again.

Bluefield, W. Va., Oct. 30.—(AP)—With the election but a few days away, James Ellwood Jones, Republican nominee for the United States senate in West Virginia, temporarily abandoned further active personal campaigning on the advice of doctors. It was the second time in a week that the candidate had given up a stumping tour because of illness, described as renal colic.

Winds Add Alkali Dust to Los Angeles' Heat Wave

Los Angeles, Cal., Oct. 30.—[Special.]—While brush fires continued to break out in scattered sections of the city and suburbs today with danger warnings broadcast, the third successive day of 90 degree heat for Los Angeles was accompanied by a visitation of alkali dust from the deserts to the east. Throats, noses, and eyes of hundreds were affected.

"Backgammon Talk" by Mrs. Virginia Tubbs in the Walnut Grill Tea Room, Seventh Floor, at 2:30 This Afternoon

MARSHALL FIELD & COMPANY

We Don't Belong to the

CHATTERING TEETH BRIGADE

It's surprising how many ardent football enthusiasts do! It's because they've forgotten to prepare themselves for the rigors of stadium life.

This Rug is our COLD PROTECTION

Wrapped snugly in it, we can turn over all the teeth chattering activity to others. In several attractive plaids, this rug is a remarkable value.

$9.50

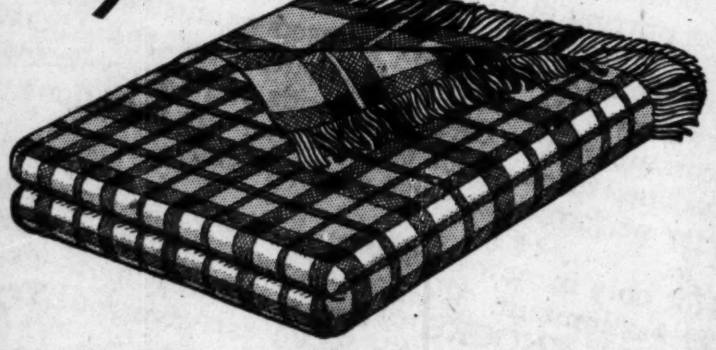

Other rugs priced at $4.95—$10 up to $45

Travel Sports Robes Laugh at Drafts

Because when you're inside one the wind can do its worst and you won't be bothered. Just pull a sliding fastener and forget the chill. Priced at $12.50, $18, $25

Second Floor, North, State • Also Suburban Stores

Cigars
Ben Bey, El Producto: 10c Size, Box of 50.
Very special
3.69

442 Drug Stores

Walgreen Co.

SAVE AT WALGREEN'S

Week End Special
Delicious Chocolate Macaroon, Coffee Ice Cream, Full Qt.,
42c

For Friday — Saturday

All Talking About Po-Go Rouge!

And all singing in praise of its new colors! Choose one of the fine, flattering shades in Po-Go and know the thrill of Paris smartness. For Po-Go is made and packed by hand in France. Brique is the popular medium tone; Ronce, raspberry for brunettes. Vif is daringly vivid; Cardinal, brighter than bright; Saumon, a faint blush for delicate blondes. Smooth, blending and long lasting.

49c

Doctors and Hospitals Give Internal Baths

The Medical Profession calls them colonic irrigations. If a person who is sick goes to a Hospital for treatment, the first step is to administer or give a colonic irrigation or internal bath.

Any Person of Ordinary Intelligence

can completely flush his or her five foot colon in 15 minutes at a nominal expense and can enjoy permanent good health by keeping the colon clean. Call at any Walgreen store today. Get a free copy of the interesting booklet entitled **"Why We Should Bathe Internally."** This booklet will explain in full detail how internal baths can be taken safely in the privacy of your own home. Get your copy today.

CORNS

SAFE INSTANT RELIEF

That's how quick is your relief when you apply Dr. Scholl's Zino-pads. They remove the cause—friction and pressure of shoes—the only safe way to treat corns. Thin, cushioning, healing. Special sizes for Callouses, Bunions, Soft Corns between toes. Box.................. **33c**

Dr Scholl's Zino-pads

Put one on - the pain is gone

Reducing Sensation of Europe

The German Perfumed Reducing and Beauty Bath

Fastidious women will welcome the delicate fragrance of LESSER, the Slim Figure Bath, guaranteed to be absolutely harmless. Its dainty scent lingers on the body, leaving the skin soft and velvety. It is not a salt. It is a cosmetic that rejuvenates, reducing your weight without punishment or harm. No dieting or exercising.

1.00 **3 for 2.50**

Relieves His Own Mother of Neuritis

She's Out of Bed and on Her Feet Every Day Now

So certain does Nurito banish sciatica, rheumatism, neuralgia, lumbago and neuritis that the head of the syndicate which has purchased this German Specialist's prescription treats his own mother with it. Although 80 years old, she never feels a pain nor ache since using it. Many who had despaired of ever getting relief have been overcome with joy after a few doses of Nurito.

93c **1.79**

Walgreen Stores carry a full line of Hudnut, Houbigant, Harriet Hubbard Ayer and

Du Barry Preparations

Du Barry Face Powder...2.00
Du Barry Cleansing Cr...1.50
Du Barry Skin Tonic and Freshener.........1.00

Dr. West Tooth Brush
Cleans inside, outside and between the teeth
Adult size.......50c
Youth's size.....35c
Child's size......25c

Right reserved to limit quantities.

Pond's Creams	65c Jar	**36c**
Pyrolac	Tooth Paste 50c Tube	**29c**
Vick's	Vapo Rub 35c Jar	**21c**
Bromo Seltzer	30c Size	**18c**
Mineral Oil	Russian 1.00 Pt.	**55c**
Coty's	Face Powder 1.00 Pkg.	**57c**
Auto-Strop	Blades 50c Pkg.	**34c**
Baume Bengue	75c Tube	**49c**
Elec. Heaters	2.50 Value	**1.69**
Packer's	Tar Soap 25c Bar	**17c**
Vegetal	1.00 Bottle	**59c**
J. & J. Talc	25c Size	**15c**
Phenolax	Wafers 30c Pkg.	**18c**
Witch Hazel	50c Bottle Pint	**33c**
Coffee	Golden Brown Lb.	**23c**

Palmolive	Shaving Cream 35c Tube	**19c**
Bromo Quinine	25c Size	**18c**
Iodent	Tooth Paste 50c Tube	**37c**
Cod Liv. Oil	Olafsen 1.00 Pt.	**67c**
Orlis	Mouth Wash Full Pint	**48c**
Mentholatum	30c Jar	**19c**
Lux Soap	10c Bar	**6c**
Mennen's	25c Talc, with 25c Skin Balm at	**22c**
Nujol	1.00 Bottle	**57c**
Ever-Ready	Blades 35c Pkg.	**23c**
Alcohol	Rubbing 75c Pint	**29c**
Syringes	Fountain 1.25 Value	**59c**
Shampoo	Cocoanut Oil and Egg, 50c Bottle	**29c**
Cascara Quinine	30c Size	**18c**
Super-Suds	10c Pkg.	**7c**

Palmolive Soap 10c Bar **5½c**

Chocolates
Kupfer's Homemade Special—3 Lbs. **1.00**

P. & G. Soap		**4c**
Pyramidon	Tablets 50c Bottle	**33c**
Pompeian	Face Powder 60c Pkg.	**34c**
Rem	60c Size	**39c**

2 Qt. Size—1.00 Value Water Bottle 49c

Psyllium Seed	1.00 Pkg.	**79c**
Lyon's	Tooth Powder 30c Size	**21c**
Bisodol	65c Size	**39c**
Ivory Flakes	25c Pkg.	**19c**
Milk-Magnesia	60c Pint	**37c**
Orlis	Tooth Powder 35c Pkg.	**23c**
Castoria	40c Bottle	**24c**
Phospho Comp.	1.25 Size	**97c**

Castor Oil	3 Oz. 25c Bottle	**19c**
Williams'	Shaving Cream 50c Tube	**37c**
Woodbury's	Creams 50c Size	**37c**
Sloan's	Liniment 35c Size	**23c**
Mavis Talc	25c Tin	**16c**
Absorbine Jr.	1.25 Bottle	**87c**
Resinol Soap	30c Bar	**18c**
Syrup-Figs	60c Bottle	**37c**
Vim-Ray	Lamps 6.50 Value	**3.95**
Carter's Pills	25c Size	**16c**

Sweet Apple Cider
For Hallowe'en
Qt., 20c **Gal., 69c**
3c Refund on Bottle *8c Refund on Bottle*
Pressed from Selected Ripe Apples

Tobacco Specials, 1 Lb.

Velvet .....**95c** | **Granger** ...**75c**
Raleigh ....**95c** | **Briargate** .**1.95**

Cigars La Palina, 10c Size, 3 for 25c; Box of 50, 4.00. Dutch Masters, 10c Size, 3 for 25c; Box of 50, 3.75.

Cold Cream	Perfection 50c Jar	**31c**
Coco-Cod	1.25 Bottle	**98c**
Peau-Doux	Shav. Cr. 35c Size	**21c**
Jad Salts	85c Bottle	**53c**
Kolor-Bak	1.50 Size	**1.19**
Fayro	Bath Salts 1.00 Size	**79c**
Iris	Eye Wash 50c Bottle	**42c**

La Peggie	Talc 25c Size	**15c**
Odorono	35c Size	**27c**
Fletcher	Mouth Wash 1.00 Bottle	**57c**
Glycerine	and Rose Water	**19c**
Whisk Brooms		**42c**
Glyco	Thymoline 60c Bottle	**37c**
Nurito	For Rheumatism	**93c**

Modess		**29c**
Zonite	60c Bottle	**37c**
Rubber Aprons	50c Value	**33c**
Cuticura	Ointment 25c Tin	**19c**
Jergen's	Lotion 50c Bottle	**34c**
Curling Irons	Electric 1.50 Value	**97c**
Java Rice	Face Powder 50c Pkg.	**33c**
Horlick's	Malted Milk 1.00 Size	**68c**
Lady Esther Cr.	75c Jar	**53c**
Gets It	35c Size	**22c**
Bell-Ans	25c Size	**19c**
Father John's	Medicine 1.00 Bottle	**79c**
Country Club	Doz. Btls.	**1.75**

This Sale at All Chicago Evanston, Oak Park, Racine, Waukegan, Kenosha, Highland Park, Chicago Heights, East Chicago, Michigan City, Rockford, Joliet, Decatur, Beloit, Bloomington and Danville *Stores*

You're Always Welcome at Walgreen's

RICHMAN BROTHERS

ESTABLISHED 1879

Deep-Pile

CAMEL HAIR OVERCOATS

$22.50

Not an imitation, or a mixture of camel hair and wool or cotton, but a deep-pile luxurious fabric of 100% camel hair from Asia... styled in a smartly comfortable double-breasted belted model.. richly lined and beautifully tailored in our own factories.

Perhaps you thought a coat like this would cost you $50, or more. The fact that we can sell it for $22.50 is new proof of the superior value produced by Richman's manufacturing resources, 51 years experience, and 58 store direct-from-factory sales volume. You can't afford to buy a camel hair overcoat for the football games and general winter wear without first seeing these.

THE RICHMAN BROTHERS CO.
114-118 S. State Street
Opposite the Palmer House
6400 South Halsted Street - 4011 West Madison Street
3220 Lincoln Avenue
Neighborhood stores open Tuesdays, Thursdays and Saturdays Until 10 P. M.
Gary, Indiana, 672-674 Broadway
State Street Store Open Saturdays Until 9 P. M.

Advertise in The Tribune

MASTER CLEANING $1

Any Lady's Dress or Coat: Plain or Plaited, Silk or Wool, Cleaned and Pressed. Guaranteed work, goods insured. Prompt service. Finest shipping boxes used. *SEND NO MONEY.* Goods returned C. O. D. Central Ill. largest cleaners. Modern fireproof plant. References: 1st Nat'l Bank of Springfield, Dun's, Bradstreet's.

Balo Quality Cleaning Shop
202-04-06-03 N. 5th St., Springfield, Ill.

THRONGS TO SEE "KING WITHOUT A SMILE" CROWNED

Royal Couple Begin Night of Prayer Tomorrow.

BY W. J. MAKIN.
[Chicago Tribune Press Service.]

ADDIS ABBABA, Abyssinia, Oct. 30.—Black, yellow, brown, and white men from the ends of the earth are crowding this city, hidden among the blue mountains, where on Sunday Ras Taffari will assume the title of king of kings, conquering lion of Judah, elect of God, Emperor Haile Selassie I. of Ethiopia.

Taffari is a king who never smiles. I have met him several times and never once has the sadness of his features relaxed. His queen, Waizeru Menen, seems to be wrapped up in mystery. For a fortnight no one has seen her and no one dares to speak her name for fear of breaking etiquette. She is a plump little woman with a Circassian complexion.

Will Pray All Night.

The royal couple will spend all Saturday night in the Church of St. George, engaged in prayer and meditation until 7:30 a. m. Sunday, when the sacred coronation ceremony begins. Meantime, the special crown is being guarded night and day by 100 picked men and the church is surrounded by troops. The priests are not allowed to leave.

For many days, in the blazing sun, thousands of serfs, urged by men with whips, have been building roads and triumphal arches. Camels and men stagger beneath huge blocks of stone, all in preparation for the week of ceremonial feasting.

Troops have been drilled daily by Belgian officers until they have reached the limit of smartness in their gay uniforms, which were imported from Austria. Airplanes wing overhead with black pilots at the controls, their guns booming salutes.

Cost Is $5,000,000.

More than $5,000,000 has been spent on these preparations, including lavish hospitality for the special missions sent by foreign countries. More than 200 luxurious automobiles have been imported. Trainloads of champagne and French wines are arriving daily, while immense herds of cattle are being slaughtered to feed the crowds. The work proceeds nightly to the accompaniment of thousands of howling dogs.

Europeans appear daily in full diplomatic dress uniforms, despite the blazing sun. Nightly there are big dinners at the legations, where women in Paris frocks sit by the side of Abyssinian chiefs. A Paris revue company has been imported, as well as ballet dancers for the royal court's delectation. In a Greek casino, which has opened, there is heavy gambling nightly.

Tribesmen by the Thousands.

Feudal lords, accompanied by retainers, are riding into town daily after having traveled immense distances. The hills are ablaze nightly with campfires, surrounded by thousands of fierce hill men.

In order to prevent a coup d'etat, Ras Taffari has insisted that no feudal lord bring more than 20 retainers into town and each tribe must camp 20 miles away.

Ras Taffari's daughter has arrived from Lausanne, where she has been studying. When the ship touched Djibout, she discarded her Paris frocks and walked ashore in her native costume. She will give a dinner for the king and queen and the diplomats after the coronation and will then return to school.

WIFE DESERTER'S NO JOB PLEA ACCEPTED; JUDGE FREES HIM

Kansas City, Kas., Oct. 30.—(AP)—Recognizing unemployment as a defense, District Judge E. L. Fischer refused today to sentence a man to the penitentiary on his plea of guilty to wife and child desertion. The judge advocated an "alimony farm" as one of the greatest needs of the state.

Cyril M. Stillson, former army captain, pleaded guilty to abandoning his wife, Mrs. Gertrude Stillson, a former school teacher, and their two children. His attorney pleaded that Stillson was without employment and thus unable to pay for the support of his family.

"I am not going to send this man to the penitentiary," Judge Fischer said. "I believe that if this man could find employment he would provide for his wife and children. He certainly cannot provide for them in the penitentiary, and he cannot seek work from there."

The case was continued to Nov. 24. If Stillson can show he still is unable to find work sentence will be suspended again.

"Collegiate" Racketeer in Evanston Meets Failure

The old racket, the collegiate, has appeared in Evanston, it was learned yesterday when Mrs. John Ryerson, 823 Clinton place, and her son, Albert, reported the attempt of a youth to obtain $300 by posing as a friend of the family. He called at the Ryerson home, introduced himself as Paul Freeman, a graduate of Leland Stanford university, and said:

"My brother is a classmate of George Ryerson, your other son, at Yale."

Mrs. Ryerson invited him in to dinner. Later he discovered he had "lost my purse with $400 in it." He tried to borrow $300 from Mrs. Ryerson, but she didn't have the money.

Masher Accused by Girl Art Student Is Fined

Miss Edith Helstly, 19 year old student at the Art institute, yesterday caused the arrest of Samuel Beach, 29 years old, a salesman, of 7710 North Paulina street. She said he waited in his automobile every night in front of the institute and tried to persuade her to ride with him. Judge Edgar A. Jonas fined him $100. Miss Helstly lives at 1311 East 64th street.

COPS HEAR RADIO VOICE IN STORE; CATCH BANDITS

Motorcycle Policemen Franklin Martyn and Charles McCabe, off duty, were passing a radio shop last evening at Elston and Milwaukee avenues as the proprietor was demonstrating a low wave set. Out of the loud speaker came a voice:

"A woman is being robbed at Barry and Monticello avenues."

Two minutes flat for the two and a quarter miles was the time of Martyn and McCabe. The woman was Mrs. Rose Kuhl, 3136 North Monticello avenue. Three men in a black sedan had slugged her and snatched her purse.

"We'll tour the neighborhood, separately," said Martyn and McCabe.

It was at Addison street and Kedzie avenue, ten minutes later, that Martyn saw three men hop out of a black sedan and train their guns on the attendant at a gas filling station. Slipping up behind them, his automatic ready, Martyn barked:

"Stick 'em up and keep 'em up."

Three revolvers clattered to the ground.

"Call the Albany Park police," Martyn ordered the station attendant.

When the wagon arrived, the three bandits still had their hands in the air. They described themselves as Henry Both, 27 years old, 3353 Irving Park boulevard; Walter Fretag, 24 years old, 2853 North Sawyer avenue, and John Kikawski, 26 years old, 2153 Wilson avenue.

Mrs. and Mrs. Irving Berlin Here on Way to Indiana

When Irving Berlin, song writer, and his wife, the former Ellin Mackay, arrived in Chicago yesterday morning on the Santa Fé "Chief," Mrs. Berlin insisted that she looked terrible in pictures and would not pose for a photograph. She strode up the platform, was pursued by Berlin, and finally returned to face cameras, drying her eyes. They were accompanied by Max Winslow, Berlin's business partner, and Mrs. Winslow. The Berlins left Chicago shortly afterward for French Lick, where they will spend a vacation with their baby, who with a nurse awaited them.

MRS. KANSTEINER WINS DIVORCE; DESERTION PLEA

Mrs. Emma Chambers Kansteiner, 6151 Winthrop avenue, yesterday won a divorce from Melvern A. Kansteiner, son of a wholesale hardware merchant of St. Louis, before Circuit Judge Lynch. The decree was granted on grounds of desertion. Mrs. Kansteiner testified her husband tried to induce her to divorce him two years ago so that he might marry Mrs. Frances Hogle Bousquet, daughter of Chester F. Hogle of Evanston.

Attorney Frank Cantwell, representing Mrs. Kansteiner, said the couple eloped to Champaign, Ill., in 1920 and came to Chicago, where they lived in the same building with Joseph Bousquet, a bond salesman, and his wife. Mrs. Bousquet won a divorce from her husband in February, 1927. Later Kansteiner was arrested at Mrs. Bousquet's home in Rogers Park on a warrant charging nonsupport.

Kansteiner is employed at a wholesale jewelry house. Two children, Donald, 7 years old, and Peggy, 5, were placed in the custody of relatives in St. Louis.

ILLINOIS W. C. T. U. PRESIDENT HURT IN AUTO CRASH

Duquoin, Ill., Oct. 30.—[Special.]—Mrs. Etta Root Edwards, Pinckneyville, newly elected president of the Illinois Woman's Christian Temperance union, and Mrs. A. A. Hagler, wife of a Presbyterian minister of Vienna, Ill., were rushed to the Marshall Browning hospital here shortly before noon today suffering from serious injuries received in an automobile accident twelve miles north of Duquoin.

Mrs. Edwards and Mrs. Hagler were driving to Salem to attend a W. C. T. U. meeting when Mrs. Edwards lost control of her car. The machine crashed into a telephone pole.

BURNS FATAL TO CARETAKER.

Henry Lodewegen, 67 years old, caretaker at the Ridge Country club at 104th street and California avenue, died yesterday at the Little Company of Mary hospital of burns received when his clothing caught fire in a flareup of kerosene he was pouring on a fire

THE AMAZING NEW VICTOR RADIOS ARE HERE

with features like Home Recording

+

Prices start at $112.50

+

Small down payment and convenient terms

+

Come in Tonight

+

Lyon & Healy

Wabash at Jackson — 870 East 63rd St.
4646 Sheridan Rd. — 4710 Lincoln Ave.
4047 Milwaukee Ave. — 2410 Devon Ave.
EVANSTON: 615 Davis St.
OAK PARK: 123 Marion St.

SUBSCRIBE FOR THE CHICAGO TRIBUNE

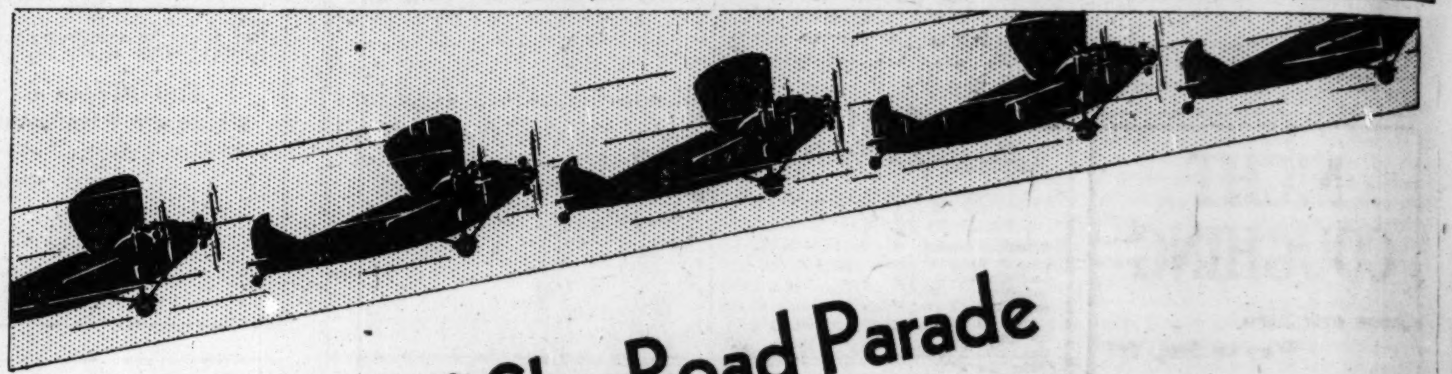

The Second Sky Road Parade Ends in a Million Dollar Driveaway by New Hupmobile Owners

This news is the sequel to the second sky road parade to Detroit. It is best told after that spectacular event.

On October 29 a great fleet of airplanes, including Stanolind III and Stanolind, Junior No. 2, owned and operated by the Standard Oil Company (Indiana) flew from Chicago to Detroit, carrying owners of new Hupmobile Eights.

Yesterday approximately 500 new owners drove a Million Dollars' worth of Hupmobile Eights through the factory gates for home. 150 of them returned to Chicago with their new Hupps.

This year—as in every Hupp Driveaway, including the first Sky Road Parade—the new cars were fueled exclusively with

NEW RED CROWN ETHYL

The new motors turned swiftly, smoothly, silently every mile of the way home. Not a hitch, not a stutter, not a knock interrupted the sweet purring of those high compression engines.

New Red Crown Ethyl is used exclusively by the Gambill Motor Company, Hupmobile distributor for the Chicago territory, and recommended to their thousands of Hupmobile owners. This premier gasoline, through all tests, under all conditions, won the verdict—finer performance—less cost per mile.

Not only in new cars, but in every car New Red Crown Ethyl acts as a stimulant. It's packed with power; it starts on the instant; it STOPS KNOCKS. There's nothing more to ask from a gasoline than New Red Crown Ethyl can give you. Try it for yourself today.

STANDARD OIL COMPANY
(Indiana)

5219

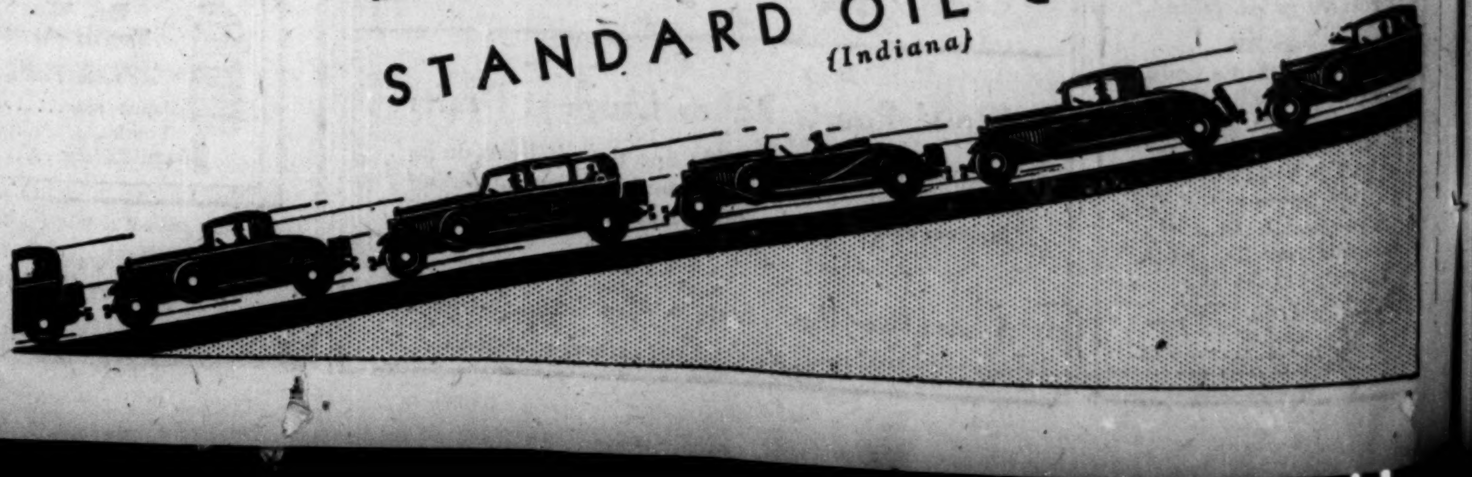

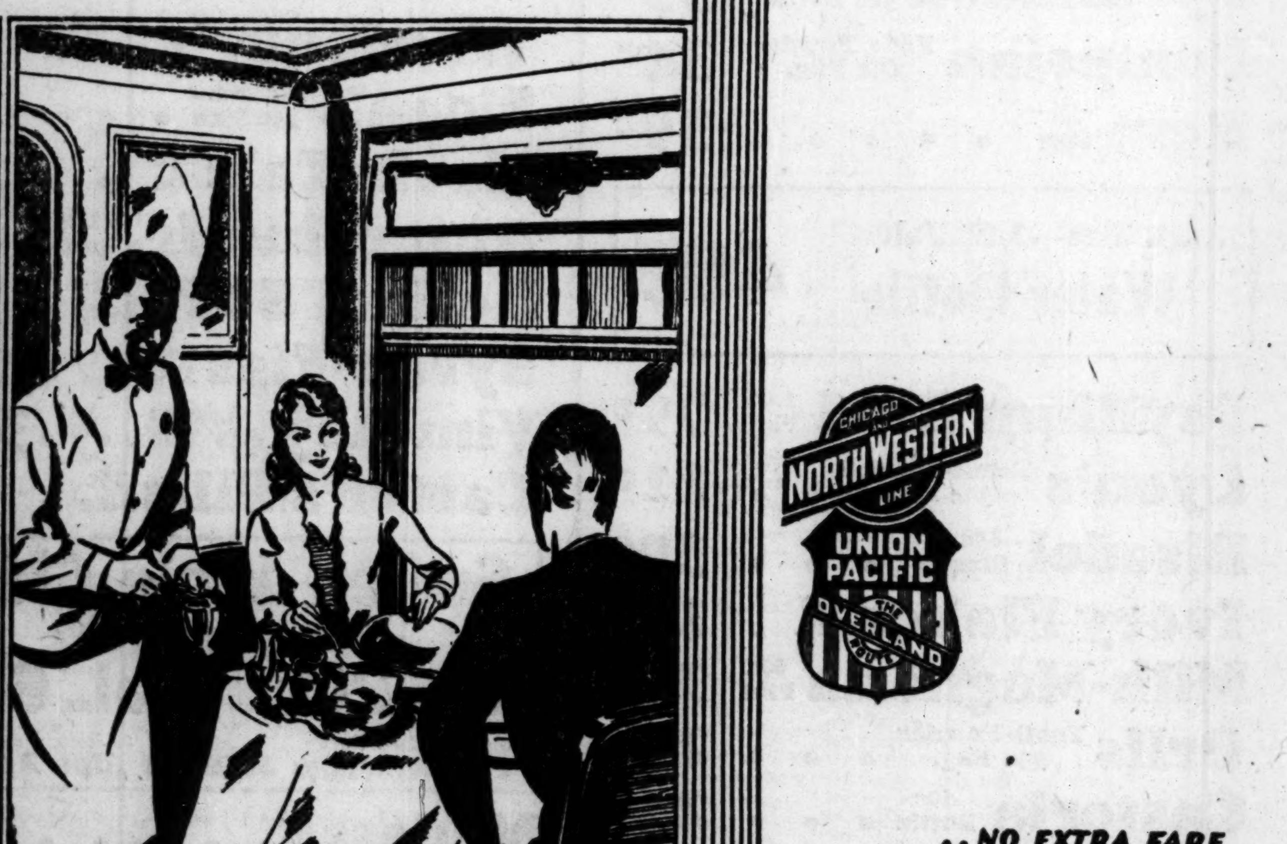

..NO EXTRA FARE
ONLY TWO DAYS EN ROUTE

LOS ANGELES LIMITED

The train that is known for its comfort and smartness over a smooth and spectacular scenic route. The choice of discriminating travelers. Observation Club car, barber, bath, maid and valet service. Leave Chicago 9:30 p. m.; arrive Los Angeles 8:30 a. m.

PACIFIC NORTHWEST
Two fine trains daily to Portland with through sleepers to Tacoma, Seattle.

The New Portland Rose
—"A Triumph in Travel Comfort." Only through train to Portland.

Continental Limited
—with all classes of equipment.

COLORADO
The Columbine
—"Flower of Travel Comfort" to Denver.

Mountain Bluebird
—another convenient daily train to Denver.

Frequent sailings from Pacific Coast ports to Hawaii and the Orient.

OVERLAND LIMITED
56-hour, all-Pullman, extra fare train to San Francisco. Finest and fastest. Lv. Chicago 10:30 a. m.

GOLD COAST LIMITED
to Los Angeles and San Francisco. All classes of accommodations. Lv. Chicago 2:30 p. m.

SAN FRANCISCO LIMITED
61-hour, all-Pullman to San Francisco. Every travel luxury. No extra fare. Lv. Chicago 9:35 p. m.

CONTINENTAL LIMITED
to Los Angeles. All classes of accommodations. Lv. Chicago 11:20 p. m.

For fares and reservations phone, call or write

C. & N. W.
H. G. Van Winkle
148 South Clark St.
Phone Dearborn 2121

or

UNION PACIFIC
Geo. R. Lemmer
6 South La Salle St.
Phone Randolph 0141

Chicago, Ill.

THE OVERLAND ROUTE
Chicago & NorthWestern Union Pacific

MANDEL BROTHERS

a store of youth • a store of fashion • a store of moderate price*
*Copyrighted.

The New "Merode" Breechettes . . .

Are Just the Underthings to Wear to the Football Game!

$4

A new kind of underwear to slip on over your ordinary lingerie. It is made of Australian wool and Japanese silk—amazingly warm but so soft and lightweight that it's not a bit bulky! Sizes 34-44. Vests to match, $3.

Lucerne Breechettes, of rayon-cotton and worsted. Vests to match, $2. **$2**

Mandel's Knitted Lingerie—Third Floor—State.

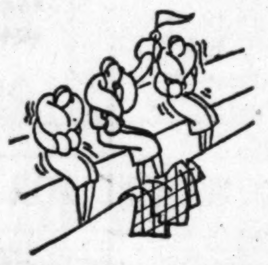

Upon Request, Charge Purchases Made Today Will Be Posted on November Statements, Payable in December

ONE GUN EXPERT CHARGES OTHERS' EXHIBITS 'PHONY'

Accuser Defense Witness in Campbell Case.

[Chicago Tribune Press Service.]

Washington, D. C., Oct. 30.—[Special.]—The battle of ballistics at the Campbell murder trial reached the showdown stage today when one firearms expert on the witness stand assailed the exhibits of two others as "crooked," "phoney," and calculated to "deceive the jury."

Albert H. Hamilton, New York expert employed by the defense of Herbert M. Campbell, who is accused of killing Miss Mary Baker, made the charges which were directed against the government's experts, Col. Calvin Goddard of Northwestern university and Dr. Wilmer Souder of the bureau of standards. All three are nationally known in their field.

Goddard Testifies Next.

Col. Goddard will have his inning tomorrow when he reports to the jury the result of his attempt to identify ten test bullets fired from five guns, one of them the alleged death gun, and replies to Hamilton's charges. A lengthy cross-examination of Hamilton prevented Goddard's appearance today.

The Campbell trial, which has absorbed the capital's interest for the last week, has focused so much attention on the bullet identification battle that the fate of Campbell has become an almost incidental matter. Miss Baker was attacked, shot, and thrown beside a culvert near Arlington cemetery last April. Two months later Campbell brought a gun to the authorities and both Souder and Goddard positively identified it as the death weapon. Hamilton declared today that it could not have been the death weapon.

By means of a microscope and other instruments and charts, Hamilton sought to show the jury that the Souder and Goddard bullet photographs were faked and distorted. Several, he said, were made by double exposures.

Hamilton Cross-Examined.

Prosecutor W. H. Collins subjected Hamilton to the most relentless cross-examination undergone by any witness at the trial.

One by one the prosecutor recalled various murder cases in which Hamilton had testified and in which his testimony had been rejected. Collins read one court decision citing Hamilton's testimony as "discredited."

The ballistics expert, in reply to questions, said that he had drawn $250 as an initial fee for his testimony and that after the trial was over he was to present a bill to the defense for whatever he thought his services were worth.

With the exception of Col. Goddard's testimony the case is virtually complete and the attorneys predicted tonight that it will go to the jury by Saturday.

WOMAN DIES OF FALL.

Mrs. Margaret Maloney, 40 years old, 838 West 59th street, died yesterday of internal injuries suffered Oct. 28 when she fell at her home.

CAPTIVE

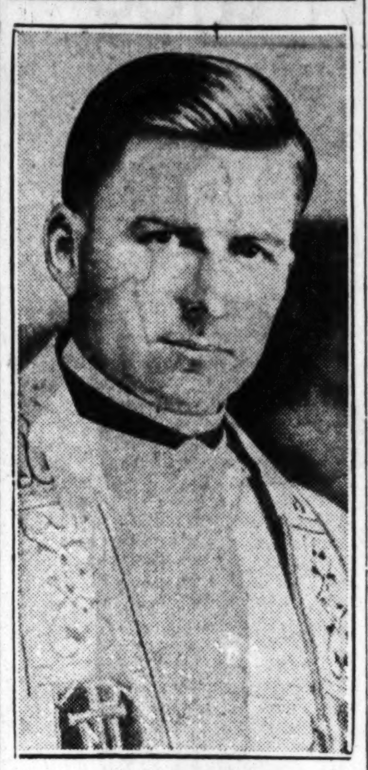

The Rev. Joseph Henkels, S. V. D., of Techny, Ill., who is being held by bandits who captured him near Loshan, China, for $400,000 ransom.

Police Press Search for Woman Missing 5 Days

The Chicago avenue police yesterday pressed their search for Miss Gabriel Rable, German lecturer and translator, who disappeared from her home, 14 West Maple street, five days ago. Several advertisements, referring to positions, were upon a desk in Miss Rable's room. She had not been employed for several weeks. She is described as 41 years old, gray bobbed hair, and weighing about 145 pounds. She wore a dark dress and gray coat.

JAPAN SEEKS TO LIFT POLITICAL BAN ON WOMEN

Urges Law to Let Them Join Parties.

[Chicago Tribune Press Service.]

TOKIO, Oct. 30.—Two important bills, one aimed at lowering the age qualification of voters from 25 to 20, the other demanding that women be permitted to join political parties, will be introduced by the government in the next session of the diet, which opens Dec. 24. Kenzo Adachi, minister of home affairs, states he is certain both bills will pass, although in a modified form.

If the first bill obtains the approval of the legislature and the privy council it will add about 2,500,000 votes to the present total of 13,106,643, Adachi explained.

Wins Favorable Response.

So far the reaction to the bill aimed at lowering the age qualification has been enthusiastic. Even the chief opposition group, the Seiyukai, will, it is understood, welcome it. Most of the leaders of the house of peers have expressed their concurrence, though a few conservatives still believe it wiser to postpone the reform for a few years or until the newly enfranchised voters obtain more political training.

The proletarian parties regard the move a compromise not necessarily unacceptable, in spite of the fact that they have clamored for the granting of votes to men and women alike over 18 years of age.

Call Rules Antiquated.

Final touches to the bill demanding that women be permitted to join political parties are being put by officials of the ministry of home affairs. The bill is expected to affect article V in the constitution, which prohibits soldiers in actual service, policemen, persons below age, professors, and women from joining political factions.

This regulation is regarded by authorities as antiquated and needing modification. In this connection the Osaka Asahi, one of the leading Japanese papers, says editorially:

"There has been a cry for political liberation of women for a long time. There were days when the public was against the admission of women to politics. Things have changed. Even old fashioned people now approve the idea of giving political rights to members of the feminine sex.

"The proposed bill, it is our hope, will be a step toward full enfranchisement of women. Although it will, of necessity, leave much to be desired, nevertheless it is one on which everybody will congratulate himself."

The Jiji, a conservative Tokio paper, in commenting on this question, points to the lack of an independent chair of political science in the government universities. This, the paper points out, shows the direction in which improvements may be effected in giving political education to university students.

Girls Become Messengers for Postal Telegraph

(Picture on back page.)

A girlish smile was put into efficiency service yesterday by the Postal Telegraph, when a corps of neatly uniformed young women began their duties as clerk-messengers. The first message was delivered to Robert Straus of S. W. Straus and Company, 310 South Michigan avenue.

DYNELL

A Natural Saline Laxative Mineral Water

Tasteless, odorless and a delightful, refreshing table water combined. Put up in sterilized bottles, tested weekly by noted bacteriologists, so its purity is assured.

Delivered Fresh Daily from our own spring. Price for 6 one-gallon bottles only $2.90, with a rebate of 90c for bottles. This order costs but 33c per gallon.

PHONE HEMLOCK 3000 today, and order will be delivered tomorrow. A trial will convince you of its rare value.

DYNELL SPRING WATER CO.
Chicago Branch, 6226 S. Western Ave.
Note: Those who think that a laxative has an undesirable taste will have a pleasant surprise when they try Dynell.

CHAS·A·STEVENS·&·BROS

HOUSE-GOWN AND PAJAMA IN ONE

For Casual "at homes"

$16.75

In two tones of
- COPPER
- ROUGE RED
- MONET BLUE
- EMERALD GREEN

Silk Crepe de Chine makes this leisure robe for the modern lady. Gracefully cut with a little jacket, it has the feminine, completely-dressed air of a House-Gown . . . the stitched skirt achieves the gay, casual air of a Pajama.

Negligees—Second Floor.

SILK CREPE DE CHINE NIGHTGOWNS

Just lovely ones for

$5.75

- TEA ROSE
- FLESH

Reminiscent of the demure grace of the Empire Period . . . these Gowns of fine crepe de chine with Alencon patterned lace are simply irresistible at this price.

Lingerie—Second Floor
Store Hours: 9:30 A. M. to 6 P. M.
Garage Attendants at Our Wabash Avenue Door Make Parking More Convenient

NIGHT COUGHING

Quick and Safe Way to Stop It!

Whatever it is due to—cold, catarrral condition of the throat, dust irritations or smoking—night coughing *can* and *should* be stopped! Nothing will pull you down faster, for it not only deprives you of needed sleep, but it tears you to pieces.

At the first sign of a cough, take good old "Piso's for Coughs." It does the five things necessary to stop a cough and repair the damage done. It checks the cough spasm, loosens the mucus, opens the air passages and soothes the inflamed tissues. At the same time, it has a tonic value that tends to build up what the cough tears down. Only Piso's supplies these five vital effects and it contains no opiates and does not upset the stomach. Safe to give even to babies. All druggists sell Piso's in 35c and 60c sizes. Be sure you get "Piso's for Coughs."

Substitute Wives Not Acceptable

Substitutes are [illegible] for best things in life. Imitations [illegible] ver equal original. For Carter's Little Liver Pills there is no substitute. Made of pure vegetable extract, they start thirty ounces of bile cleansing whole system. Take Carter's for constipated, torpid liver. Red bottles, all druggists. Resent substitutes. Take Carter's.

Carter Medicine Co.
45 Murray St., New York

New Comfort for Those Who Wear

FALSE TEETH

No longer does any wearer of false teeth need to be uncomfortable. Fasteeth, a new, greatly improved powder, sprinkled on upper or lower plates, holds them firm and comfortable. No gummy, gooey, pasty taste or feeling. Deodorizes. Get Fasteeth today at Walgreen, Liggett and other good druggists.

Fasteeth Co., Binghamton, N. Y.

Subscribe for The Tribune

Why People Are Opening Savings Accounts Here

Safety, location, previous accounts and recommendation by customers are the four main reasons why people are opening savings accounts at this Bank

CONTINENTAL ILLINOIS BANK AND TRUST COMPANY
CHICAGO

231 SOUTH LASALLE

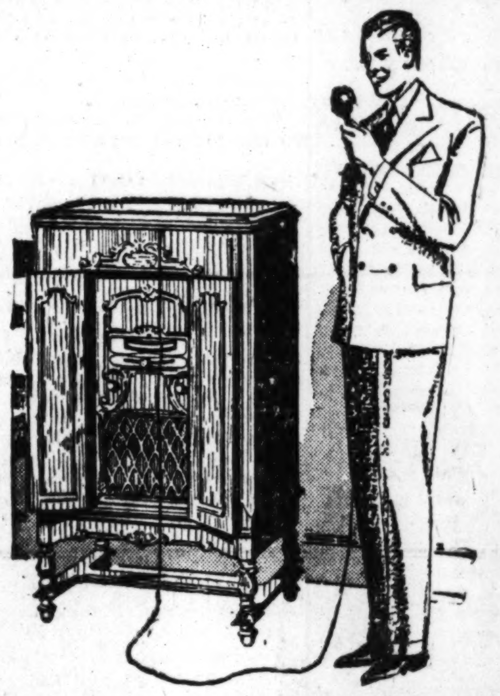

Making Records at Home
Model RE-57, List Price $285.00

HERE'S SOMETHING NEW IN HOME ENTERTAINMENT

Enjoy the brand new sport of making records at home . . . a feature of Model RE-57, leader of VICTOR'S brilliant new radio instruments.

ARE you a little bored sometimes with the usual, the commonplace things? Do parties seem to slow up a bit . . . do family or friendly gatherings lack their accustomed zest of interest? Tired of every-day, of every-night routine entertainment?

THEN: Here Is Something New!

Here's a new game—*making records at home!* Instantly! Any time, anything you like! Sing, talk, play—Make records of great musicians, movie stars, athletes, diplomats, business leaders, as they appear "on the air." Discover by recording your own voice whether you should be an announcer, a "Crooner"—or just a listener! Make "talking letters" and send them instead of written ones! It's fascinating—and it's fun!

Just One Victor Feature

Home Recording—the new indoor sport is just one feature of the RE-57.

The superb Radio Electrola that leads the new group of Victor Radio instruments. Victor Radio, with performance simply beyond words, *can be had separately* in two beautiful models. The Radio Electrola gives you in addition to Home Recording and radio reception, Victor Record reproduction with the very breath of life. Every convenience, every improvement—and dependably warranted by the Victor name!

Be sure to see and hear the three great new Victor instruments and then make the pleasant discovery that it is easy for anyone to own one.

Now—at your Victor dealer's!

Model RE-57, List Price $285.00, less Radiotrons.

The new **Victor Radio** HOME-RECORDING *Electrola*

RCA VICTOR COMPANY, INC., CAMDEN, N. J.
Subsidiary of Radio Corporation of America

Rock Island

Back Home Excursions

Low Round Trip Coach Fares

NOVEMBER 7-8-9

Half Fare for Children

Des Moines	$ 8.00	Omaha	$10 00
Sioux Falls	10.00	Lincoln	11.50
Kansas City	10.00	St. Joseph	10 00
Peoria, Ill.	$3.75	Iowa City, Ia.	$4 75
Moline, Ill.	4.00	Waterloo, Ia.	$6.00
Rock Island, Ill.	4.00	Cedar Falls, Ia.	$6 00
Davenport, Ia.	4.00	Iowa Falls, Ia.	$6.80
Cedar Rapids, Ia.	4.40	Council Bluffs, Ia.	$10.00

Similar low fares to many other destinations

Tickets good in coaches only. No baggage checked. Tickets sold for and honored on trains commencing with train 19, leaving Chicago 3:15 p. m., Nov. 7, all trains Nov. 8, and train 9, 209, 7 and 207, Nov. 9. Return limit to trains arriving Chicago November 10.

FIRST CLASS VACATION FARES

15 Day Limit

Des Moines	$14.89	Omaha	$20.00
Sioux Falls	20.00	Lincoln	23.00

Similar low fares to many other destinations—Half fare for children
Leave on certain trains Nov. 7-8-9—Return limit Nov. 24

Tickets honored in sleeping and parlor cars upon payment of extra charge for such service

ROCK ISLAND

For Detailed Information and Tickets apply to

179 W. Jackson Blvd., Chicago, Ill. (961)
Phone Wabash 4600 or
La Salle St. Station, Phone Wabash 3200
or Englewood Union Station, Phone Englewood 0646 or
Ticket Offices
Congress Hotel, La Salle Hotel, Palmer House, Sherman Hotel, Stevens Hotel, Great Northern Hotel
Uptown Ticket Office, Wilson Ave. at Broadway

CARSON PIRIE SCOTT & CO

Bridge Lamps

In the Davenport Junior Style

Foremost of the New Lamps

The broad, low shades are very colorful and very smart, and the miniature height of the base makes them more decorative and more practical.

$3.75

There is filigree work in the base, which has a plated gold finish. Complete with parchment effect shade. Right.

$5

Old English bronze finish base in spider-web design. Complete with hand-decorated parchment effect shade. Left.

$8.75

A most unusual lamp, this one—in a gold and black color scheme. The black-bordered shade is parchment effect, hexagonal shape. Right. Also $8.75 is a plated pewter and gold finish lamp with tailored shade.

$10

English design in plated bronze finish, with tailored shade with hand-painted designs. Left. Another lamp at $10 has a plated gold base with green trimming.

$15

Again the smart black and gold combination. Plated gold base with black decoration. The shade to match is hand-tailored. Right.

Another lamp at this price is of maple, in an Early American design. Not sketched.

Seventh Floor, South, State.

CARSON PIRIE SCOTT & CO

Pique Tailors the Mode of Warm Little "Woolens"

(Sizes 16 to 40)

$6.50

Smart little jersey frocks of just the right weight to be comfortable these nippy days, and just the right degree of dignity to be smart for office wear as well as outdoor wear.

There are five styles to choose from, varied enough to make each one a fashion in itself, (only two are sketched), and they may be had in black, brown, green and navy. $6.50.

Fourth Floor, Wabash.

GRAY SHOP—

fashion adviser to women who require larger sizes

Presents

Smart Cloth Coats, $65 to $195

Gray Shop is an awfully keen observer of fashion. It is ever taking notes on the slender lines of the mode and building smart and becoming fashions of them. In coats, broadcloth is found to be especially complementary to Gray Shop for it tailors slenderly and shows the new seaming to advantage.

Russian Caracul, Mink, Lynx, Rock Sable

Are the furs that make up the greater number of dress coats in this group. The coat at the left has caracul used lavishly but wisely. The large collar continues down the front. Fine seaming indicates great length of line and a slight flare in the skirt. Black only. $125.

Baby lynx is very flattering and long wearing but soft enough not to interfere with the lines of the coat. Seams are notched at the waist and give the right amount of flare to the skirt. Black only. Coats range from 42½ to 52½. $75.

Fourth Floor, Wabash.

CARSON PIRIE SCOTT & CO

EVERY GROUP OUTSTANDING IN FASHION AND VALUE

A Remarkable Sale

FABRIC GLOVES

Hand-Sewn

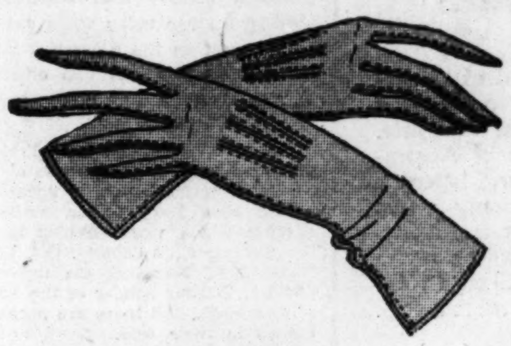

$1.45

Pair

This sale offers you a rare opportunity. These imported fabric gloves have the finesse of much higher priced gloves. They are hand-sewn in the four-button length. Slip-ons and one-button style in brown, peach, poplar, caramel, and mode.

First Floor, North, State.

Dainty Linen

'KERCHIEFS

Sheer feminine hand-made linen handkerchiefs that you simply can't resist. When you see the many fascinating designs, you'll realize just how remarkable they are at this price.

First Floor, North, State.

35c

HANDBAGS

COPY OF PATOU

BLACK AND WHITE

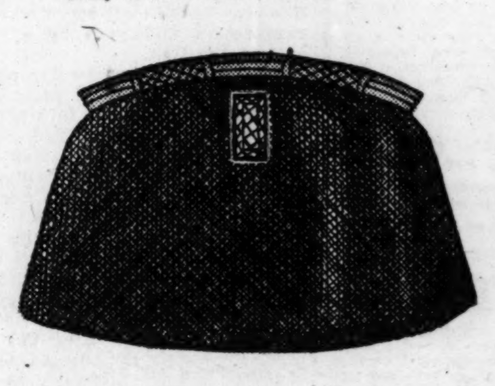

$5

Calfskin and dull morocco leathers in black, brown, and green. The uplift lock of carved bone* and prystal* is unusual in a bag at this price! It matches the frame.

*Simulated.

First Floor, South, State.

Renaud's Sweet Pea

PERFUME, $1

Fancy—Renaud's Sweet Pea at this very low price. It comes in a smart little jade color, non-leakable bottle—small enough to carry in your tiniest purse. Note the attractive box.

First Floor, South, State.

$1

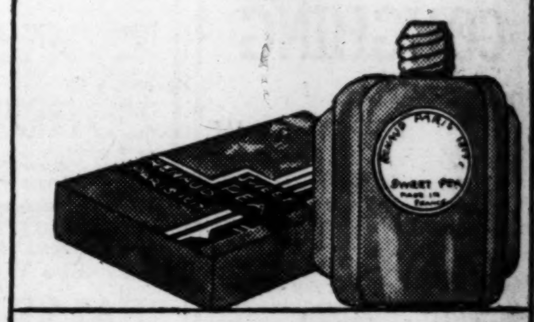

SILK HOSIERY

Service Weight

This "silk to top," full fashioned silk hosiery is a real find at $1.25. They wear longer, for they're of medium weight with reinforced toe and heel. In the important shades.

First Floor, North, State.

$1.25

Pair

BRACELETS

Baguettes Set in Silver

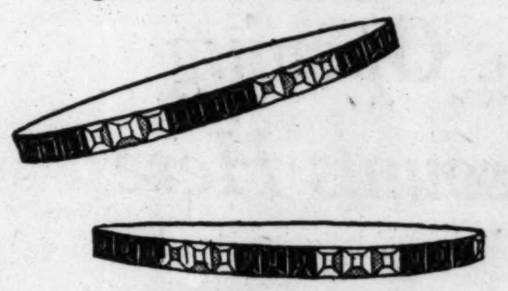

$1.95 Each

Brilliant jewelry—the very sort this season demands. These bracelets—sterling silver and baguette—all white, white and blue, white and red, white and black, white and green. They give dash to your evening costume, by giving color contrast.

Pearl* Necklace with Rhinestone Pendants, $2.50

*Simulated.

First Floor, South, State.

STATIONERY

EVERY SHEET IS WATERMARKED "PARIS"

Initialed stationery, in a gift box—windowed blue suede, silver-like trimming. The paper is a beautiful quality, rippled and deckle-edged. Single-letter monograms in white, with black and blue backgrounds on white paper.

First Floor, Wabash.

$1.50

The New Candy Shop WEEK-END SPECIALS

Thin Bittersweet Mints .....70c Pound

Milk Chocolate Stars.......60c Pound

Chocolates and Bonbons ...75c Pound

First Floor, Wabash.

Chicago Daily Tribune
THE WORLD'S GREATEST NEWSPAPER

YOUR TABLE

FRIDAY, OCTOBER 31, 1930. *** 19

"Cookery Is Become An Art, a Noble Science."—Burton

ERIN'S CHARMS FOR TOURIST NOT YET CULINARY

Better Days Mean Better Cooking.

BY KATHLEEN M'LAUGHLIN.

[Third and last article of a series on restaurants abroad. Paris and London have already been listed.]

Thanks to the Irish potato, the world has a hazy idea of what Irishmen eat, when they eat. Even this contribution to the international dinner menu, however, is dimmed by the admission that the Emerald Isle did not originally produce the momentous tuber. It merely popularized it. Irishmen were ever better at shaking a shillalah than a frying pan, quicker at making a joke than a breakfast.

Lack of opportunity probably had more to do with it than lack of talent. All through the centuries, back to Brian Boru, the major problem of getting something to eat has frequently overshadowed the minor one of cooking it, once it was gotten. So unless it be that delectable concoction known to the Celts as mulligatawny, in America less specifically designated as Irish stew, the plebeian though nutritious boiled potato stands without a complement as typical of Irish cookery.

Attracting Tourists.

Since the uprisings during world war days, in Erin called simply and vividly "the troubles," there seems basis for believing that with better days may come better cooking. Already the traveling public has discovered Ireland, and even though the country is just beginning to get its second breath after pulling itself out by its bootstraps from as sorry a bog as any nation ever was mired in, the world in general is not waiting until it has tidied up the spare room and is ready for company. Which affects Ireland's welcome very little, if at all. Season after season the tide of tourist travel is rising toward the green isle. Irish scenery, Irish history and Irish lore is the lodestone. Epecially the latter. Those who insist upon luxury and are irritated by small inconveniences rarely go into ecstacies after a trip along its lakes and through its dells.

The Charm of Emerald Isle.

Those who peer into the shady nooks or through the peat smoke that hovers over the landscape in the long, long summer twilights have a different tale to tell. They may even swear they saw fairies dancing on the green, or that a leprechaun doffed his green hat to them as they stepped ashore, and capered about the jaunting cart in which they jolted along narrow, winding country roads. They find an indescribable serenity in the brooding hills and the low white cottages, and stand awed among the majestic ruins that testify to a mighty, glorious past. These are Ireland's enthusiasts.

So long as one keeps to the beaten path of travelers, it is not difficult to be adequately housed and fed. In a few years, at the present rate at which the Irish are taking note of their growing popularity and putting their houses in order for the seasonal influx, even the small towns, where one finds so much of charm and so little of comfort, will be prepared for guests.

A Visit to Cork.

Cobh [Queenstown] is a favored port of entry. It is twelve miles from Cork, an incredibly fascinating, deplorably dirty metropolis of 90,000 on the River Lee. One goes to Cork primarily for the spine wrenching performance of kissing the Blarney stone, high up on the battlements of ancient Blarney castle, five miles out of the city. Then back to the curving length of Patrick street or the spacious stretches of the Grand Parade, and a plain but substantial luncheon or dinner at the Imperial hotel or the Metropole.

Those who enter Ireland by the south coast will probably experience here one of the vagaries of the journey. Breakfast costs as much, and sometimes more than lunch, and is a table d'hote meal that seldom totals less than four shillings, or 96 cents in American money. This, of course, is at the class of hotels patronized by the average traveler. It consists of a cereal or grapefruit, bacon and eggs.

[Continued on page 20, column 4.]

MOLDED CRABMEAT SALAD ALWAYS GOOD FOR CRITICAL GUEST

Molded crabmeet salad, made in the shape of a fish and swimming in a sea of lettuce, is enough to melt the heart of even the most critical of dinner guests. Here is a recipe for it:

2 tablespoons gelatin,
½ cup cold water,
½ cup boiling water,
½ cup lemon juice,
2 cups crabmeat, boned and flaked,
½ cup chopped celery,
1 teaspoon Worcestershire sauce,
Salt, pepper, paprika,
2 cups mayonnaise,
Stuffed olives,
Lettuce,
French dressing or mayonnaise.

Soften gelatin in the cold water, then dissolve in the boiling water. Add lemon juice, and when it begins to thicken, add crabmeat, celery and seasonings. Fold in the mayonnaise and pour the mixture into a fish mold rinse with cold water. Place in the refrigerator, and when firm unmold on a bed of crisp lettuce. Garnish with sliced of stuffed olives to stimulate the scales and eyes of the fish. Serve with French dressing or mayonnaise.

CANNING CHAMPION

Mrs. S. J. Bell of Eaton Rapids, Mich., with jar of raspberries which won first prize in the national canning contests conducted in the crystal room at Marshall Field's. [TRIBUNE Photo.]

Corned Beef and Cabbage! Nothing Better! Broker Says

BY VIRGINIA GARDNER.

Corned beef and cabbage is the most delicious food in the world to David Noyes, La Salle street broker.

"When I was a boy in Laporte, Ind., Monday was wash day," said Mr. Noyes. "And every Monday night for supper we would have corned beef and cabbage, so much of it that I always thought they must have cooked it in the wash boiler after the washing was out. I loved Monday nights for the reason of the corned beef and cabbage, and I still think it a great delicacy."

Mr. Noyes also is fond of baked pork and beans, of corn bread and of hog and hominy.

Plebeian in Food Matters.

"I am a plebeian in matters of food," he said. "I don't like rich or fancy food, but plain, common food. I can't stand pies, so I'm not a true Yankee, though my father was born in New Hampshire. That soggy underpiece of dough, no matter how good the apple above it is, makes a pie unbearable to me.

"As a matter of fact, I'm afraid I eat to live rather than live to eat. Often my wife asks me, glancing over a menu, 'What do you want to eat?' I always reply, 'Anything.' I like good food, but I don't want to spend much time in thinking about it. At lunch I never eat more than a sandwich, and sometimes I neglect to eat lunch at all.

O! Those Juicy Tomatoes.

Mr. Noyes recalled with affection, however, the vegetables which appeared on the table in his boyhood, vegetables which in their infancy he had had to hoe and weed. There were Lima beans, string beans, cucumbers, sweet corn, peppers, okra, peas and tomatoes.

"I was particularly fond of tomatoes, and still am. I used to like to eat them raw with sugar and vinegar on them, but I outgrew that. I like them any way, stewed, raw or baked and stuffed. But I never will taste tomatoes as good as those I used to get right off the hot sand in the garden, where they had fallen. Or, early in the morning, I'd pick them off the vines, red and ripe and covered with cold dew.

"The worst kind of 'licking' I ever got occurred one day when my brother and I were supposed to be home early to weed the garden. When we sneaked in late, we found my father weeding it. That made us feel worse than if he'd given us a licking. Then he told us what an easy job we had of it weeding that garden, and how as a boy in New Hampshire he had had to pick the stones out of the ground until his fingers bled.

"My father was a minister, and we were pretty poor," said Mr. Noyes, and then chuckled. "I remember the quantities of oatmeal we used to consume—good, plain, healthful food we had, plenty of it, but nothing fussy. We always had a barrel of apples in the cellar, and we boys used to prefer them to cookies."

Fried Corn Meal Mush.

Allan Noyes, nephew of Mr. Noyes, entered the room at that point.

"What did you have for breakfast, Allan?" Mr. Noyes asked him.

"The best food in the world," was the reply. "Fried corn meal mush as it's fixed in Virginia, with plenty of butter and syrup. There's only one thing better than fried corn meal mush and that's spoon bread."

Tasty 'Possum and Sweet Potatoes! Dish Is First Among Dixie's Epicures

BY LYTTON TAYLOR.

If you never tasted 'possum you have missed one of the finest dishes of the southland.

Roasted to a golden brown and served on a platter with sweet potatoes and apples, with corn pones on the side, there's nothing any finer.

Like the elephant the blind men went to "see," the 'possum is capable of varying descriptions, depending on the viewpoint.

The dictionary calls him an "American didelphyoid marsupial, having the foot handlike and adapted for grasping, the tail prehensile, and in length about 27 inches."

Capt. Smith Knew 'Possums.

Old Capt. John Smith, who presided over the Virginia colony 'way back in the year 1608, was one of the first to make his acquaintance in America.

Probably the best authority is any colored boy between the ages of 7 and 70, who will tell you the 'possum is just about the finest eatin' there is.

Next to the delights of eating 'possum is the fun of catching them.

Hunting 'possums is different from any other kind of hunting in the world, and the ideal equipment is a country bred colored boy, his hound dog, an ax, a burlap bag, and a faintly moonlit night.

Plain, Yellow Dogs Best.

Just a plain yellow dog of careless parentage always is the best for finding 'possums, and he seldom is any good for anything else. The place is any woodland south of central Illinois where persimmons and paw paws and mulberries abound, and the time is in the autumn, when the leaves are off the trees.

The chase requires no skill on the part of the hunter. Just turn the dog loose, and if there's a possum in the county the hound will tree him and your feet will take you there in answer to his baying.

If Brother 'Possum has taken refuge in a large tree pass on and forget him. He is either a very young one or a very old and skinny one, for a 'possum in prime condition cannot climb the comparative flat trunk of a big tree, or at least he never will try when he is in a hurry, but invariably will take to a sapling or a grape vine.

Shake Them Down.

A fat 'possum in a sapling is captured by the simple expedient of shaking him down. When he hits the ground he will "play possum" by curling into a ball and pretending to be lifeless. You then pick him up by the tail, deposit him head first and alive in the bag, and proceed in quest of his brothers. The ax is used only to chop down saplings that are too big to shake.

Preparation of the feast is as simple as the chase. After skinning and cleaning, remove the head, feet, and tail. The carcass will be found encased in a rich layer of fat, and with the addition of seasoning to suit yearning for the oven.

Moderate Fire Best.

A moderate fire is best, and the possum should be cooked in a roaster with a false bottom to permit the draining of excess natural fat. When the roast begins to brown add the sweet potatoes, either with or without the jackets. An excellent way is to boil the potatoes first, then peel and brown them in the roaster with the 'possum.

The meat somewhat resembles very young pig, though it is more tender, jucier, and richer.

YOU'LL ENJOY EATING THIS VITAMIN SALAD

Vitamin salad—the name may be suggestive of charts and even of capsules—is so good that he who eats it is not at all conscious of doing his duty to the vitamins. Prepare lemon gelatin and let stand until cool. Stir in one cup of shredded cabbage, one pimiento, chopped fine, one-half cup of chopped raw carrots, one-half cup of chopped apple, one-half teaspoon of salt, and set in the ice box for two hours. Serve with mayonnaise or Thousand Island dressing. Grapefruit sections and nuts may be added to this salad if desired.

OUR EPICURE HAS SOME WORDS FOR ROBUST EATERS

With Fond Praise of Southern Ham.

BY WILLIAM SHINNICK.

Few there are among us who cannot, by casting memory back into the dim past, recall some gastronomical delights that have earned for their purveyors our lasting gratitude.

These are the high lights of each human career of eating. They come but once in many moons. This writer remembers, over a course of years, half a dozen or so of such.

The delicately flavored cheese of Coulomiers, for which he made a special pilgrimage to the little town in France; some little roasted birds in a great hotel in Nice, which the waiter solemnly declared were snipes; the hors d'œuvres in the Griffon in Paris; a steak in the Saddle and Sirloin club over against the stockyards—oh, my goodness; oysters taken from their overcoats at Newport News; the onion soup in a French restaurant in Quebec, which was so good you ate it for breakfast, too, and something made of fresh crabmeat and anchovies, baked together on a piece of toast in Arnaud's kitchens in New Orleans—they call it canape Lorenzo.

They Are Rare Treats.

But those are things that, for workaday people, occur as rarely as $2.50 wheat or $434 for a share of stock you bought for $50. They are, as it were, the rare gems of good taste in nutriment, with the rarity in itself an added inducement to pleasant thought. Too frequent indulgence in any one of them might pall; their perfection might not be repeated. Who would want three new diamonds a day, or a bushel of them at once, if their sale was barred?

Logically, the improvements in eating should be along lines that permit the common people to share in them at least three times a day. Four is better. We have a large and varied lot of advice about breakfast, lunch and dinner, but strangely little about the fourth, the just before bed snack, although science has done a great deal of effective work for this.

The Icebox Helps Out.

The icebox and its younger brother, the mechanical refrigerator, have made possible the raiding of the family larder in a better and bigger way. The pioneers who conquered the western prairies and the south's rolling meadows on a diet of hog meat and hominy and greens had no such resources for nocturnal feasting as are given their descendants in the apartments of modern cities. They had, indeed, some of the foods that ought to go to make up the contents of the well filled icebox: the tragedy was that they always went to bed at sundown because there was no accepted means of preserving in tasty form the delicious foods we all can have at midnight now.

What, then, should these foods be? It depends. If you are the kind that lunches by choice on a chocolate eclair and a glass of soda water you might keep an apple, a tomato, a piece of iceberg lettuce, and a bottle of mayonnaise ready. You can hardly dream of falling off a cliff on that diet.

For Robust Appetites.

But this writer prefers to make recommendations to those of more robust appetites, those with the power of the old pioneers, who, if need be, can eat lobster and ice cream at the same meal and still feel the next morning that the country is sure to come out of the depression. To them we recommend the solid satisfaction of cheese and baked ham.

What sort of cheese and what sort of ham? As for the cheeses, the lusty Rocqueforts and Limburgers, if you like them, or the Swiss or the ripened American or the Camembert. Personal preference nominates white, firm, flavorous cuts from the round barreled Herkimer county cheeses, an American manufacture.

Your epicure's choice of ham is the sort they start making in "hawg killin'" time down in Kentucky and Virginia in November and finish only after weeks of smudge smoke from corn cobs and hickory wood have preserved it and 18 months in the sack have put the flavored maturity of excellence in it.

First they caught the hog, probably a lean wanderer of the pastures, and fattened him moderately on corn and pumpkins,, and when frost came heavy gave him the sacrificial stroke with a butcher knife and prepared him for final destiny in your icebox.

Food for Strong Men.

The ham, if you are fortunate to get one nowadays, when farmers have quit trading them off for canned goods, comes in a burlap sack, and when you strip it off there's a green mold on it. That is only the mark of honored age, and when it's scrubbed off and the ham smeared with sweetening and packed with cloves and cooked and cooled and put in the icebox.

There, folks, is food for strong men and tender women. At the witching hour of 12 you feel a pang just south of the chest and remember that there is a ham. You seize a sharp knife and you cut into the heart—the red, sound heart of an old country ham. You lay a big slice on thick bread and you bite in and you forget that you are subject to nightmares and don't care if you are.

For there, in a sort of ineffable alchemy, has been collected the aroma of the acorns, the tenderness of the pumpkins, the nobility of the golden corn, the bite of salt and the acrid fragrance of hickory and cobs, added to the art of cookery. You eat it and hope heartily that Santa Claus will send your icebox another one just like that ham.

CRANBERRY CROP ON THE WAY

Crated cranberries are being placed on trucks for shipment from the world's largest cranberry bogs, which cover more than 700 acres near Lakehurst, N. J. Pickers are being kept busy, for the demand for the little red berries soon will be reaching its peak. [Pacific and Atlantic Photo.]

O! for a Can Opener That Can Open Any Old Tin Can!

BY FRED PASLEY.

I am reminded of a story. A lady sitting next a gentleman at a formal dinner whisperingly importuned him to upset his coffee in her lap. He gallantly obeyed and a hubbub ensued among the other males present. "It's nothing," faltered the lady prettily, "just an old rag." Whereupon, the following day, many boxes arrived at the lady's apartment. Every gentleman at the dinner had bought her a new gown—as she knew they would.

The incident is related in charming detail, as the reader is doubtless aware, in chapter IX. of the book of "Mr. Peter Whiffle; His Life and Works." I cite it because it is appropriate to my purpose in the remarks I have to offer regarding the can opener. I mean, frankly, I hope to acquire a collection of can openers, subject them to certain rigorous tests, and thus solve a vexing household problem.

Is There a Can Opener?

Observation and practical experience have convinced me that out there in the great city spaces and the prairie hinterlands of Chicagoland are hundreds of thousands of womenfolks in the plight of the little girl who wrote the letter to the editor about Santa Claus—housewives, newly wed and otherwise, who nightly lift tear stained faces from their kitchen sinks, as they reach for the vial of newskin, and quaveringly ask their hungry, waiting spouses:

"O, daddy, is there a can opener?"

"Yes, my dears," I hope to answer them, "there is a can opener. It opens cans."

Let me here explain that I became interested in this field of research last summer and since then have been steadily pursuing my investigations. It so happened that Mrs. Pasley was out of town for a month, I being left in sole charge of our establishment. It consists of a canary, Jack Dempsey, and the two dogs, Sandy McTavish, Scotch terrier, and Patience, the lady collie. Mrs. Pasley had provided me with fulsome directions. There was a sheet of paper, for instance, tacked to the wall near Dempsey's cage, reading:

Give the bird FRESH WATER every day.

EVERY DAY, give the bird fresh water.

Don't forget a leaf of lettuce once a week.

Put GRAVEL in cage every other day.

EVERY OTHER DAY put gravel in cage.

And so forth. In the kitchen, above the gas range, was another set of instructions. Monday I was to buy hamburger and fry it for the dogs. Tuesday, beef liver. Wednesday, lamb stew. Thursday, prepare vegetables. Friday, be sure and scour Sandy with mange cure. Etc. I didn't mind the canary, but playing chef and nursemaid to a couple of hounds wasn't so hot. That was when I learned about canned dog rations, "a balanced diet, compounded of pure charcoal, with a perfect blending of vitamines and calories."

I laid in a dozen tins. We have two can openers. No. 1 is the simple device familiar to all readers—a straight peavey hook, flanged, which you sink in the top of the can and then joggle around the surface. No. 2 is fancy. It has two wheels, in juxtaposition. One is ratcheted, and the other plain, with a sharp knife edge. You slip the wheels over the shoulder of the can's top, press a pair of handles to clamp the wheels together and turn a screw. I labored and perspired with both of these for a half hour without success.

Based on Sound Principle.

Of course the fault was mine. For No. 1 is based upon the principle of Archimedes' fulcrum and therefore mathematically and scientifically sound. Said Archimedes himself, after he had proved it on paper, "Give me a place to stand and I will move the earth." So I, with a place to stand by the kitchen sink and only the top of a 16 ounce can to pry off, knew I was wrong when the peavey hook jammed in a hole of its own making in the crumpled, buckling tin and refused to budge.

No. 2 is a defter piece of machinery, representing as it does almost 2,000 years of progress in the march of the human intellect. Its operation naturally is much subtler. In theory it slices off the top of the can clean as a hound's tooth. In practice, however, it invariably sticks on the steams.

Well, finally I remembered the hatchet in the basement, which has a cutting surface as wide as that of a meat cleaver and as sharp. I betook me there, spread a newspaper on the concrete floor, and after considerable swinging tomahawked my cans thoroughly, even if not neatly. X marks the spot. Certainly, I am not arguing for the hatchet as a can opener. It somehow seems out of place on the pantry shelf of a peace-loving American household. Still, it tided me over a critical period and I am grateful to it. Tin after tin of rations I tomahawked.

How to Keep Dogs Well.

At the end of the month the dogs were fairly popping with vitamins, calories, and pure charcoal. They were fit for an essay in Dr. Evans' "How to Keep Well" column. You never heard dogs bark so joyously—particularly when Mrs. Pasley returned.

So far as I can ascertain, no history has ever been written of the can opener. Its origin is clouded in the mists of antiquity. I find no mention of it either in Webster's dictionary or the Encyclopedia Britannica. Be that as it may, the can opener is definitely a part of the modern American scene. It is in every home. I often meditate upon that as I daily ride through the longest back yard in the world, or Insull alley—that is to say, the elevated line from Wilmette to the loop.

One sees, at evening, through the brightly lighted windows, the housewives busy at their dinner tasks, in the myriad kitchenette apartments. These rise tier on tier for block after block, mile after mile, as the L train lurches on its screeching way.

Life Is Full of Tragedy.

I often meditate, as I have said, upon these scenes. I discover myself speculating upon the number of can opener tragedies that have preceded dinner; the number of dainty fingers that have been lacerated on the jagged edge, say, of a tin of beans, or father's repast; the number of devoted little housewives, carrying on uncomplainingly, despite the pain; smiling through, although they know full well they are incapacitated for at least a week from dealing at another bridge game.

PLANNING A PARTY FOR HALLOWEEN? HERE'S MENU FOR IT

Fun being a Halloween hostess. Ages of the guests are really immaterial in planning the entertainment. Everybody wants to be treated like a kid on Halloween.

For the hostess who would surprise her guests with something more original than the usual cider and doughnuts, here is a suggested supper menu for All Hallow's eve:

Fruit Salad in Orange Cups
Jack o' Lantern Sandwiches
Taffy Apples — Popcorn Balls
Ghost Cake
Hallowe'en Candies — Coffee or Cider

Jack o' Lantern Sandwiches—Cut thin slices of white and brown bread, then cut each slice in a circle with a round cutter. Spread the slices of brown bread with a paste of butter and pimento cheese and a thin coating of Jelly. Cut the rounds of white bread to resemble features, making a triangle for the nose, a half moon for the mouth and small circle for the eyes. Place on the brown bread and press firmly together.

Ghost Cake—Make a white layer cake of ¾ cup butter creamed with 2 cups sugar. Sift twice before measuring 2 cups flour, 4 level teaspoons baking powder and ¼ teaspoon salt. Beat 8 egg whites stiff, add to flour alternately with ½ cup of milk, then add butter and sugar. Flavor with teaspoon of almond extract and bake in three layers in moderate oven. Put together and cover with marshmallow icing. Dress with Halloween candies.

What People Fancy to Eat? Here's an Idea

A little survey conducted at random in the loop and on Michigan avenue regarding appetites of various persons yielded the following facts:

1. That at least one person in Chicago really likes chop suey.

2. That Mrs. David Short, according to Mr. Short, of 1755 West Division street, makes exceedingly fine plum cake.

3. That two out six choose steak and onions.

What Bill Galpin Would Like.

Bill Galpin, 154 East Ontario street, young art student who was found leaning against one of the lions in front of the Chicago Art institute, questioned as to what he would like for dinner that night, replied at once:

BILL GALPIN.

"Italian spaghetti and meat balls with broccoli. I should not object to a glass of wine withal. And for dessert I should pick that Italian delicacy, that celestial food, called spumoni. It might be compared to ice cream except that to do so would be rank injustice to the spumoni."

"Why Bring That Up?"

Miss Gladys Scott, 1062 Catalpa avenue, a stenographer looking for work, assumed a pained expression at the mention of food.

MISS GLADYS SCOTT.

"Why bring that up?" she asked. "If I have wieners for dinner I'll be doing well, and delighted. It's awful to think of what I'd really like to have for dinner.

"But if I am going to torment myself I might as well do it thoroughly. Here's what I'd really like: Steak, with plenty of golden brown fried onions; baked potatoes, fluffy and soused with butter; fruit salad, coffee, and pineapple whip. Well, maybe some of these want ads will yield results and I can have my wieners."

Here's Another Steak Fan.

Robert C. Richheimer, 1219 Madison park, coffee broker, consulted a young woman companion to to just what his favorite dinner should be.

ROBERT C. RICHHEIMER.

"Shall I make it caviar on rye toast?" he asked her. "No, I want something virile and red blooded. Ah, I have it, steak and onions, with French fried potatoes, combination salad and a cup of steaming black coffee. No dessert. I don't like desserts."

Mr. Short Fancies Turkey.

Mr. Short, a printer out of a job, fancied a turkey dinner with cranberries, mashed potatoes, baked sweet potatoes, coffee and the plum cake which Mrs. Short made so well.

MRS. DAVID SHORT.

DAVID SHORT.

Mrs. Short thought a dinner of roast pork and apple sauce, with candied sweet potatoes and string beans, topped with banana cake and coffee for dessert, the best meal in the world.

CANNED TOMATO JUICE MAKES MANY DISHES

Canned tomato juice, used primarily for tomato juice cocktails, also may be used in a variety of dishes in which whole canned tomatoes formerly were used after the housewife pressed them through a sieve. For gelatin dishes, cream of tomato soup and a quick thin soup the new form of juice is more convenient.

Clear tomato coup:

To two 10 ounce cans of tomato juice add one slice onion, one bay leaf, one-fourth teaspoon sugar, salt and pepper to taste, and simmer about 5 minutes. Cool and remove onion and bay leaf. Beat one egg white slightly, add crushed shell and two tablespoons cold water, add to the cold soup and heat to boiling, stirring. Let stand one-half hour to settle, then strain through a double cheescloth. Reheat, but do not boil. Serves three.

CLIMBS HIGHEST MOUNTAIN FOR THIS PEA SOUP

Heat Water, Supper Is Ready.

BY PHILIP KINSLEY.

Pea soup and hard bread!

That, you may think, is nothing to write a poem about, but I crave silence (reading time 2 minutes 15 seconds) while I try to recapture the flavor and the aroma of that food for the gods.

The shadows are lengthening in this valley of Snow creek in the High Sierras of California as I trudge up the long trail with a precious load of food on my back. As there is no store or ranch within fifty miles, I must carry my own human fuel in order to sit by the fire and watch the alpen glow and feed upon all the countless beauties of this earthly paradise.

Time for Rations.

The birds are beginning their evening calls in the scrub pine and juniper of this high altitude. It is time to look for a home for the night. I have been traveling all day, up from the valley of King's river, toward the famous Muir pass, which lies snow covered another day's journey ahead. The pack has grown mighty heavy. More than forty pounds, mostly food. My shoulders ache. My stomach feels hollow.

Now a brief halt while the sweaty shoulder bands are removed, the pipe lit, and the government section map consulted. A quarter of a mile beyond, the map shows, is a small stream crossing the trail. This is necessary, as Snow creek by now has fallen into a deep cañon and fish and water there are out of the question.

The tired legs are pushed on for this last stretch and soon the stream materializes. It is clear, ice cold water, falling over rocks in a gentle murmur that will make a lullaby later on. Even the rustling of a bird in the bush makes a weird noise at night when one is alone in the hills, and the sound of the stream is good to cover this.

An Ideal Camp Spot.

Nearby is a grove of pines, and knots and branches lie at hand for the evening fire. There is a smooth place for the sleeping bag under a tree, on a carpet of needles. No human being has ever stayed here before since the world began. The view from the front porch is one that can never be forgotten. Miles and miles of solitary valley and range piled upon range to the snow peaks that still shine in the sunlight.

I remember that night as I laid out the fire and cooking utensils that I was startled at a noise nearby and looked around to find a deer grazing on the brush, her stubby tail flicking away at the flies, curious and unafraid. Later the wolves began to howl and the echoes rang from wall to wall.

Everything is forgotten, however, until supper is ready. The first thing to do is to get some hot water. Hunger grows apace. One dish for soup and the other for tea. That is all there is to be, as I am on a three weeks' ration, even in tobacco.

Soup from a Sausage.

The water boils at last and I unwrap the Eberwurst, a soup made of meal and bacon and vegetables, which kept the German army on the march. It is in dry, powdery shape, and comes in a little bag like a sausage. Take an inch and a half of this, drop it into the water and stir rapidly with a stick or spoon for a few minutes. It bubbles up into a thick, rich, odorous meal, with a smell of bacon in it. The bread, a hard Swedish type, is broken and dropped into the dish. Then minutes of ecstatic silence and rapidly returning health, as this dynamic nourishment begins its circulation. Cups of hot, black tea, a handful of raisins, and then, a quar-

[Continued on page 20, column 6.]

FOR ROAST BEEF AND YORKSHIRE PUDDING FOLLOW THIS RECIPE

Roast beef and Yorkshire pudding—as English as the Union Jack—can be made in an American kitchen, after all. Here is a recipe for it:

Select a roast of the desired size from the sirloin tip. This roast is made more attractive if it is especially prepared at the market by pounding flat a pound of fat and wrapping it around the roast, tying securely in place. Rub with salt and dredge with flour. Place the roast in a pan on a trivet and put in a very hot oven to sear. Proceed according to directions given standard method of roasting beef. An uncovered roaster is used, basting is unnecessary, and after the roast is seared, fat side up, it is cooked at a reduced temperature.

YORKSHIRE PUDDING.

2 cups flour. — 3 eggs, beaten.
½ teaspoon salt. — 2 cups milk.
Beef drippings.

Sift flour and salt together, add beaten eggs, then milk. Beat mixture until smooth. It may be baked in pan with roast beef or separately. Either method is satisfactory. If baked with roast, drain out fat in pan, push the meat to one end and pour in mixture. If baked in separate pan, have the pan very hot and well greased with beef drippings. The fat in the pan should bubble fast before the pudding is turned in. Bake for 20 minutes in a very hot oven, then reduce the heat for 15 to 25 minutes more. Cut in squares and serve around the roast.

OLDEST OF ARTS IS JUST COMING INTO ITS OWN

Cooking an Acquirement of Education.

BY RUTH DE YOUNG.

Grandmothers and great aunts, certain that cooking as an art was lost in the starched petticoat age, would doubt their own convictions after a day in the food laboratories of any one of the public schools of Chicago. Sixty-five thousand girls studying the scientific background for the rules of health and the relation of marketing and food preparation to correct home management is adequate proof of the present day development which is turning housekeepers into homemakers.

"Sociologists tell us we should think of the United States in terms of 23,000,000 homes rather than as 120,000,000 people," declared Miss Frances L. Swain, director of home economics in the Chicago public schools and president of the American Home Economic association. "The comfort and efficiency of these homes is dependent on the skill of the women running them. The story book phrase, 'They were married and lived happily ever after,' is good fiction, but fact does not follow so surely. Genuine homemaking is a business, a science, an art, and food plays no little part."

Health Is Main Objective.

Relying on census figures which show that 90 out of every 100 schoolgirls enter the business of homemaking, the elementary, junior and senior high, and continuation schools have made rapid strides within the last ten years in the development of the home economics course. Health is the main objective of the food work which is taught through the wise planning of meals, intelligent buying, the proper preparation of food, and fundamental habits of cleanliness.

Closely related with the actual practice in the laboratories, and of even greater value, many teachers of home economics contend, is the development of a helpful and appreciative attitude toward the home. Instruction in the schools aims toward the realization of a girl's part in helping perform necessary home duties, an appreciation of the dignity of home tasks, the necessity of courtesy and good manners, and an interest in and an ability to solve home problems.

Food Is Also a Study.

Whether girls settle in a two or three room apartment, or a ten room house with servants to relieve them of household duties, Miss Swain emphasizes the need for food study while in school.

"More skill is necessary today in the care of a kitchenette apartment than was required twenty-five or thirty years ago when our mothers stepped into a big rambling house," she said.

"If girls do not have the opportunity or occasion to cook and serve meals, they at least must choose what they are to eat, and each year is adding to our knowledge of the influence of diet on health. Emphasis in all of the food classes is on the proper choice of food.

"It is not enough, however, to know what it is wise to do, for knowledge which is never followed by action is of little value. A class may recite glibly about the value of vegetables in the diet, but pupils who have never learned to eat them will find little effect on their health. This is another feature of the food work.

Palate Is Helpful.

"Many a time I have seen a girl turn up her nose at the suggestion of cabbage because she thinks of the strong, soggy accompaniment of corned beef. Again I have seen this same girl ask for a second helping of the delicate white creamed or buttered cabbage which she has prepared herself. The surest way of overcoming food dislikes is to make sure that dishes are prepared in a palatable and attractive manner.

"Our food course goes on to show that wise buying can do much to stretch the dollars, and the lessons on marketing are interesting and valuable," continued Miss Swain. "For instance, the girls soon learn that tea at the rate of $1.18 a pound can be purchased in a pound package for 85 cents. In many cases students have received credit for actual experience in this line necessitated by sickness or death in their families. They have proved that a budget takes much of the guess work out of spending the income."

HOUSEHOLD HINTS.

When washing silk materials, add 1 teaspoon spirits of menthol to the gallon, to the final tepid rinse water. This preserves that silken appearance.
J. M., Lanark, Ill.

In washing small lace doilies I tie them loosely together. In this way they are quickly washed and are not mixed about with the large pieces. Also they will dry in a smaller space.
C. K., Chicago.

Put a thumb tack on each lower inside corner of picture frames and they will hold the edge out from the wall and thus prevent the line of dust forming which discolors the wallpaper.
F. E. H., Cedar Rapids, Ia.

Unchiseled Jack o' Lanterns

It wasn't so long ago that Miss Jeanette Peters would have selected the 45 pound pumpkin for Halloween instead of the smaller one which Lanzarotta brothers were able to find among their supplies at 52 South Water street. This large box of pumpkins came in from Cook county fields.

HALLOWEEN AN OPPORTUNITY FOR ENTICING TABLES

Typical Decorations Important Factor.

Halloween parties supply an opportunity for attractive decorating—gay autumn leaves, bright branches of berries, pumpkins, corn in the husk, perhaps in stalks, and table decorations suggesting ghosts, goblins, elves, witches with their cauldrons, or any other figures typifying the ancient beliefs which surround Halloween.

Black cat sandwiches, jack o' lantern salad, goblin cakes and witches' brew may be used for refreshments, being particularly appropriate for children's parties.

For black cat sandwiches, use a cookie cutter in the form of a cat. Cut cats of brown bread. Chop up cold meat with olives and catsup and spread on the bread.

Here Are Some Recipes.

JACK O' LANTERN SALAD.

On a lettuce leaf place a half of a canned peach with the rounded side up. Make eyes, nose and mouth with cloves and pimento. Put a frill of cream cheese around the face.

GOBLIN CAKES.

Use spice cup cake. Cut off the tops and scoop out the centers. Fill with a mixture made as follows:

Soak 1 tablespoonful of gelatin in ¼ cup cold water. Separate three eggs and beat the yolks well. Add 1 cup sugar and ¼ teaspoonful salt. Add 1 cup strong coffee and the gelatin. Cook in the top of a double boiler until the mixture will coat a spoon. Remove and cool. Fold in 1 cup of cream whipped, and ½ cup chopped pecans. Replace the tops and ice with a coffee frosting.

To make "witches' brew," spice cider with cinnamon and cloves.

Another Halloween party menu may be acombination of Halloween salad, brown bread sandwiches, witches' brew, nut cakes and honey popcorn balls. Halloween salad is quickly made:

3 cups finely shredded cabbage.
2 cups pineapple, diced.
½ cup walnuts, broken in small pieces.
¼ cup seeded raisins.
¾ cup mayonnaise.
½ teaspoonful salt.
¼ teaspoonful paprika.

Sprinkle salt and paprika on the cabbage, add pineapple, nuts and raisins, mix with the mayonnaise. Serve on lettuce leaves. This recipe serves fifteen persons.

HONEY POPCORN BALLS.

¾ cup strained honey.
1¼ cups light corn syrup.
1 tablespoon butter.
½ tablespoon vinegar.
3 quarts popped corn.
½ teaspoonful salt.

Cook together the honey, syrup and vinegar until a temperature of 275 degrees Fahrenheit is reached, or the mixture is slightly brittle when dropped in cold water. It must be stirred occasionally to prevent burning. When done, add butter, and stir only enough to mix. Pour the syrup over the salted popped corn. Mix well. Form into balls three inches in diameter. This recipe makes fifteen balls.

For a dinner party on Halloween this is an ideal menu, being mostly in yellows and black:

A Yellow Fruit Cocktail
A Yellow Tinted Soup
Roast Stuffed Squab
Shoestring Potatoes — Fried Eggplant
Raisin and Date Salad
Apricot and Banana Ice
Chocolate Cake — Chocolate Caramels
Coffee

A Yellow Fruit Cocktail: For this recipe you need two 8 ounce cans of peaches, halves, and two 8 ounce cans apricots, one tablespoon confectioner's sugar, one teaspoon lemon juice, and ginger ale. Cut peaches and apricots in even cubes and arrange equal quantities in cocktail glasses. Over each serving sprinkle a little confectioner's sugar, one tablespoon peach sirup, and one teaspoon lemon juice. Just before serving fill up glasses with ginger ale.

A Yellow Tinted Soup: Make a white sauce of four tablespoons butter, four tablespoons flour, four cups milk, two teaspoons salt and pepper and cayenne to taste. Remove tendons from one 6 ounce can of lobster, add one cup water and a pinch of thyme, and simmer gently for 5 minutes. Add to white sauce. Beat one egg yolk slightly, add one cup cream, and add to the other ingredients. Heat in a double boiler. Serve in cups with either a few croutons floating on top or with a tablespoon of whipped cream.

Raisin and Date Salad: For this you need one package orange gelatin, one and one-third cups boiling water, No. 1 can crushed pineapple, one cup small seeded raisins, one cup seeded dates cut in small pieces, eight leaves of lettuce, and eight tablespoons mayonnaise. Dissolve the gelatin in the boiling water, cool, add pineapple, raisins, and dates, and pour into wet molds or into refrigerator trays. Let set and chill thoroughly. Turn out onto the lettuce and top with mayonnaise.

Big and Small

Pumpkins passing through the South Water wholesale fruit and vegetable market are not headed this week for kitchens to be made into old fashioned pies, dealers on the market report, but rather are in demand only through today for the sake of Halloween.

Regardless of size, the large yellow pumpkins have been passing rapidly through the market the last few days, sold wholesale for as little as five cents each from the small ones of but a few pounds to those which weigh nearly 50 pounds.

Some of these will be used for pies after they have served their decorative usefulness and after children have satisfied themselves as to their sculptural abilities.

Pie manufacturers who specialize in pumpkin delicacies have been going out into the country with trucks and buying their own supplies. Homemade pumpkin pies are just as popular as ever, but are being made from canned pumpkin, according to grocerymen.

ERIN'S CHARMS FOR TOURIST NOT YET CULINARY

Old Problem: Where to Get It, Not How to Cook It

[Continued from page 19, column 1.]

roll and butter, and the same atrocious coffee, served with hot milk, that is encountered both in the British Isles and on the continent.

Rates for Lunch or Dinner.

The same hotels, ranked first rate in Ireland, charge from three [shillings] and six [pence], or 87 cents, to four and six pence, or $1.08, for lunch. Dinner ranges from five shillings [$1.20], to six and sixpence, or $1.56, all table d'hote. The latter price is listed by the Shelbourne hotel in Dublin, considered, perhaps, the finest in the land.

If the rover is en route to the Lakes of Killarney, the road lies through the rugged upland wilderness of the Glengarriff district. About midway is Roche's hotel, a quaint inn set in pastoral tranquility among the foothills of the Macgillicuddy Reeks, the largest mountain range in the country. Stretching away in front of the building is a luxurious tropical garden, with huge, lavender hydrangeas framing the roadway before it. Beyond are the purple caps of the mountains.

Meals served at this "half way house" are accurately termed square. For luncheon there may be a vegetable soup, a meat, potatoes, one side dish of vegetables, a salad, bread and butter, and coffee or chocolate, and what we call a dessert, but which the Irish, like the English, maintain is "a sweet." The cooking is excellent, both at Roche's hotel and in its neighboring, picturesque hostelry, the Eccles hotel.

Cellars Equal to Demond.

Moreover, both are licensed, and if one is of a mind to finish off a meal with a glass of mild wine, the cellars are equal to any demand in the way of sherry, Sauterne, Grave, or still or sparkling Burgundy.

Tea is an important meal in the domain of George V., and a welcome break in a day's journey at any time. One of the most charming places in all Ireland for the afternoon halt is the Great Southern hotel at Kenmare. After the repast of tea and pastry, for which the charge is almost invariably one and sixpence [36 cents], parties may wander through the rambling ivy hung, white frame structure that is more like a comfortable country home than anything else. They may roam out into the gardens to the north and beyond, to the green stretches of the meadows, where flocks of sheep nibble at the grass, and marvel at the tropical foliage to the east, indicative of the consistently mild climate.

Royal Feasts at Killarney.

Killarney's storied lakes are magnificent to see but still more praiseworthy to fish in, and royal are the feasts provided in the numerous hotels that populate the vicinity. When a gray haired, frock coated old waiter sets down a dinner plate on which is a generous serving of fresh salmon, pink and silver, and piping hot, and the tasty sauce is passed to accompany either the salmon or freshly caught trout—life is grand, indeed, and Ireland a bonnie regal isle.

Many of the fine old homes built by Irish nobility on the banks of the Killarney lakes have been turned into inns to accommodate the tourist traffic there. It is amusing to Americans to find that here, as in other Irish towns, coffee is reckoned as an extra, and is customarily served after dinner in the lounge at a rate of about threepence [six cents] a demitasse.

Cooking Is Good.

Generally speaking the victuals provided in Killarney and its environs are quite good both in the standard of cookery and the amount served for the price charged. Because of the abundance of salmon and trout available, they are often listed on the menu. Bread is home baked, though not so tasty, being heavier than our bakery bread. Butter is unsalted.

Vegetable marrow, a food akin to our squash but tasting more like cauliflower, is a novelty to Americans but is common and popular both in Ireland and England, and a welcome addition to the vegetable assortment.

Many puddings and sauces appear on Irish tables, to the exclusion, somewhat of pies and cakes. A "sweet" called trifle frequently makes its bow, being a sort of bread pudding dipped in brandy, served with whipped cream or fruit.

Lovely Limerick—brisk, progressive, busy Limerick—has a number of medium to excellent eating places, as befits the "Chicago of Ireland," and the headquarters for the harnessing of the river Shannon.

Dublin First in Food.

But "dear, delightful Dublin" still holds first place in the food competition, as well as ranking all other cities in the Emerald Isle through being the seat of its government. Of its fairly numerous hotels, the venerable Shelbourne, facing St. Stephen's Green near the heart of the city, probably rates first place. Its lofty halls, snowy napery and gleaming silver are as irreproachable as the deftness of its service, by a staff seemingly comprised only of tall, thin waiters. Its viands are carefully selected and surpassingly well cooked, and its cellar noteworthy.

The Gresham, in O'Connell street, merits a rating well to the fore among Dublin hotels and there are any number of fairly good places that yet, by American standards, could not be rated first class.

If you should be at College Green, outside Trinity college, stroll up Grafton street toward St. Stephen's Green to Mitchell's for an admirable luncheon or tea. It is deservedly popular with what leisure class women there are in Dublin. Not a large place, nor pretentious, but the food is good and the tea dainties worthy of special mention.

Where the Gentry Play.

Phoenix park in Dublin will dazzle you with gorgeous flowers. The "Jarvey" of your jaunting cart will drive past a private park near the government house and, pointing his whip, advise, "that's where the gentry play—tin guineas a year they pay f'r the kape of it." An Irish bugler will station himself in the bow of the tender that steams out through quiet Queenstown harbor to meet incoming liners, and in the fading twilight send over the waters the poignant strains of "Come Back to Erin, Mavourneen."

Yes, Erin has its masterpieces—but they're not culinary.

$25 for Food Poets

The Mother Goose rhyme printed below lacks the words indicated by the blank spaces. Fill in the blank spaces. Some of the words will be found in the advertisements in this section.

The five best rhymes, as decided by Meta Given, Tribune Food Editor, will be awarded a prize of $5 each. Winners will be selected from rhymes received in the Tribune office before 6 P. M. on Wednesday, November 5, 1930. Address entries to "FOOD POETS," Chicago Tribune, Tribune Tower, Chicago.

Little Polly Pender
Wanted to be ____________
Decided she'd ____________
She quickly started ____________
By pleasant daily ____________
________ ________ ________ ________

Household Hints

If you have a household hint or unique discovery you are willing to pass on to other housewives, send it to Sally Lunn, Chicago Tribune. Recipes are excluded.

To remove pitch or chewing gum from fabric upholstering of any kind simply take a blotter and place over the spot. Then press a hot iron upon the blotter for a moment. This melts the gum or pitch and it is immediately absorbed by the blotter.
MRS. H. J., Whitefield, N. H.

To add to attractiveness of salad served on lettuce, dip the edges of slightly damp lettuce leaves in paprika, thus giving them a delicate red edge.
H. M., Rockford, Ill.

In wiping kitchen linoleum, add one-half cup vinegar to the water. This will cut the dirt and give a nice smooth gloss to surface.
Mrs. C. E., Chicago.

CLIMBS HIGHEST MOUNTAIN FOR THIS PEA SOUP

Heat Water and Supper Is Ready.

[Continued from page 19, column 8.]

ter of an inch of most carefully hoarded chocolate. Not the kind you buy for a nickel, but rich, black, bittersweet chocolate.

Now, lean back and survey the scenery again. The pipe never tasted sweeter. The place is home. Not even the wolves can disturb you now. In a new burst of energy a pile of firewood is gathered for the night, two or three heavy knots and log ends, that will burn all night if properly banked, and keep away all the prowlers of the forest. Not that there is any danger, but it is better so.

Base for Other Dishes.

There are other dishes for such a march. If you want to take half a day off, washing and cooking and fishing, this pea soup makes the base for a still better meal. This made by first soaking and then cooking the dehydrated vegetables, onions, potatoes, carrots that you bought at the V. & A. store on Wabash avenue, then pouring the mixture in with the soup. It makes a hardy meal, though dehydrated vegetables alone are poor fodder. Even trout may be thrown in at the last to give a new sweetness and flavor. The fish is skinned and the meat cut in chunks. It is so tender that it takes but a few minutes to boil.

Bacon, tea, hardtack, and pea soup! These will carry you over mountains and lift your body to the heights. Sometimes when I am homesick for these mountains I go down to Pixley & Ehlers and get a bowl of pea soup. It is like a magic carpet.

Nut and Cheese Roast Great on a Crisp Fall Day

Nut and cheese roast for luncheon on a crisp fall day! Golden brown, garnished with parsley, it is an appetizing dish, and as nourishing as it is desirable.

1 tablespoon butter	1 cup English walnuts or peanuts, chopped
2 tablespoons chopped onion	1 cup milk
¼ lb. American cheese grated	Juice of ½ lemon
1 cup bread crumbs	Salt, pepper, and paprika

Melt the butter, add the onion and cook about 2 minutes; add cheese and remaining ingredients. Put into a shallow baking dish and brown in a moderate oven.

FRIDAY FOOD NEWS!

HILL BROS. COFFEE Steel Cut 2 lb. can 85c

DOMINO Cane Sugar
LIMIT 10 LBS. Delivered with orders only. Priced at LB. 5c

We Deliver Promptly
Telephone Orders Filled
Call State 3000 Local 210

The following suburban towns can phone without toll charge.
Call Western Springs 4100 for Western Springs, Brookfield, Westmont, La Grange, Hinsdale
Call Village 7800 for Oak Park, Cicero, Berwyn, Forest Park, River Forest
Evanston Exchange Call University 8340
Call Winnetka 2800 for Wilmette, Hubbard Woods, Kenilworth, Glencoe, Winnetka

Low Prices Elsewhere Mean Lower Prices at the
BOSTON STORE
STATE MADISON AND DEARBORN STREETS

EGGS Fancy fresh large selected eggs, thriftily priced at 2 DOZ. 53c

Try some Eatmoor cranberries, they're delicious, 2 lbs.,	25c	American Family Soap Flakes. LARGE PACKAGE,	43c
A large package of Goldust, for cleaning, at only	22c	Rumford's famous baking powder. 3 POUND CAN,	68c
Savoy freshly mill rolled Oats in 3 lb. 7 oz. pkg., 2 pkgs. for	37c	Thompson's chocolate flavored malted milk, 5 LB. CAN,	1.75
Savoy Cape Cod cranberry sauce, 17 oz. can at 2 for	45c	New Brazil Nuts, extra large, special at, pound,	27c

BUTTER Moss Rose freshly churned creamery butter. 2 1 lb. prints 69c

Extra fancy shelled Georgia pecans, large halves, priced at only, lb.,	77c	Choice California Black Mission Figs in a 25 lb. box for	1.49
Fancy new Pyramid dates in 10 oz. pkg., 2 pkgs. for	33c	Sun-Maid seeded or seedless raisins. 15 oz. package. 2 pks. for	19c
You will like Perry's pure clover honey. 5 lb. pail at only	73c	Savoy pure clarified sweet apple cider in a gallon jug for	69c
Edelweiss pure barley malt extract and package of hops. 3 sets for	95c	Canada Dry Ginger Ale. Dozen bottles in carton at only	1.89

CHEESE Extra fancy Wisconsin Swiss, well cured, Lb., 28c

TAKE EXPRESS ELEVATOR TO TWELFTH FLOOR—FOOD SHOPS

The MODERN HOSTESS

has a reserve supply of KINGAN'S WHOLE COOKED CHICKEN-IN-GLASS

● With this choice-quality, ready-cooked whole chicken, the modern hostess can prepare the most delightful dishes in a remarkably short time. . . . Steaming-hot baked, stuffed chicken in 20 minutes! Fried or creamed chicken in less than 10 minutes! A tender, flavory cold fowl instantly—or delicious chicken sandwiches or salad. . . . Sold by leading food stores in the glistening glass container in which it was skillfully vacuum-cooked. You see exactly what you buy; you know it is exactly what you want! Chicken, dressing, soup and gravy, all in one container! For convenience, order two at a time.

U. S. INSPECTED AND CERTIFIED
●
TESTED AND APPROVED BY GOOD HOUSEKEEPING BUREAU

KINGAN & CO., INDIANAPOLIS
•Established 1845•
Distributors
NORTH SHORE FOOD PRODUCTS CO.
427 S. Morgan St., Chicago
Phone: Monroe 1080

KINGAN'S
Whole, Vacuum-Cooked
CHICKEN-IN-GLASS

● ALSO . . KINGAN'S Half Chicken and Kingan's Boneless Chicken-In-Glass.

SUBSCRIBE FOR THE CHICAGO TRIBUNE

AT ALL GROCERS 15c
BAB-O
brightens bathrooms
works like magic all over the house
P. S.—USE BABBITT'S LYE FOR CLOGGED DRAIN PIPES

BUYING THINGS ON MAXWELL ST. AN EXOTIC SPORT

You Smell, You Price and You Purchase.

To the persons who buy everything from soup greens to long winter underwear at Maxwell and Halsted streets, where the venders cry their wares from sidewalk and street, the spot is simply a place where they may buy the things they want at prices within their reach.

To the rest of Chicago, if it knows the Maxwell street market at all, it is a part of Europe transplanted—a fascinating place where unusual foods and usual ones may be had at such low prices that visitors stagger away under great loads of purchases.

Festooned around the booths, which are in the street and on the sidewalks, are long salami, strings of wienies, loops of dried mushrooms, strings of dried figs, of garlic, of tiny dried red peppers and big black peppers.

Salesmen Who Sing.

As the shopper makes his way between rows of booths he is besieged on all sides with crooning, soothing melodies of words, sales talk refined to poetry.

"I got your nice green peppers, 10 cents a dozen. Nice and fresh. Rather have little red peppers? Ten cents a pound. How much? One pound or two? Wait, wait! Some tomatoes? I'll make you this basket—20 pounds—pickling tomatoes—for 35 cents. Twenty-five?"

"Here, missus, nice sweet pears, good sugar pears, the best pears you can buy, California pears, lady, five pounds for a quarter! Two for ten!"

"Mister, the very size for you!" cries a bearded little man, who runs after his prospect holding before his dazzled eyes a pair of long grayish underwear.

Another presides over a table of bloomers of violet pink, and asks passersby to feel the cloth, it's real silk.

The Inevitable Herring.

A little woman with ink black hair and sparkling eyes, with small bright gold rings in her ears, presides over a barrel of tiny herring pickled in brine, bay leaves and other herbs, and a basket of oysters in the shell, packed in ice. A live turtle, ponderously trying to find his way out of an open box, and a large barrel filled with fresh olives complete her offerings.

A man chants a eulogy of his apples, five pounds for a quarter, his lemons, five for a dime; his onions, four pounds for 15 cents. Bananas are 15 cents a dozen.

Many booths are devoted to fish packed on ice. White fish sells for 25 cents a pound, perch 15 cents, shrimp 20 cents, and catfish 20 cents. A box contains live crabs, squirming slowly and displaying the soft blue and red of their legs and pinchers.

Pickle Merchant as Sour.

A lean man with somber eyes is surrounded by nothing but pickles—kosher pickles in big glass jars, pickled green peppers stuffed with cabbage, small pickles and great pale pickles.

He is unique on Maxwell street for not hawking his wares. He seems reluctant to let the pickles go. Sadly he plucks pickled tomatoes from a large crockery jar and stuffs them into glass jars. Persons approach and apolgetically ask the price, sometimes insisting on buying a jar of pickles.

The shopper may buy two pounds of string beans for 10 cents only to find, a little farther east that they sell three pounds for 10 cents. Prices on Maxwell street are far from standardized. Five pounds of tomatoes may be had for a dime; three pounds of cucumbers for 15 cents. Four pounds of cabbage cost a dime, and squash is a nickel a pound.

Quinces, large golden ones, sell three pounds for a quarter. One weighs a litle more than a pound. It is a dime. Mexican tomatoes, tiny green things with a dry hull around them—they never get ripe, the vendor says—sell for 10 cents a pound. Garlic is 15 cents a pound. Idaho potatoes are nine pounds for a quarter; sweet potatoes, 4 pounds for 15 cents.

Clumsy, but How It Can Cook!

Here's to the old cast iron pot whence for ages have issued most savory of "vittles"! Out of its warming insides have come rich and nourishing stews, soups, and entrancing combinations of flesh, fish, fowl, vegetables, and aromatic herbs! Let's hope that none of the new fangled utensils of the kitchen can ever put the good old three legged cast iron pot out of business! It may be clumsy, hard to handle, hard to clean, but how it can cook!

Lamb Stew Not a Fancy Dish, but How It Does Satisfy!

BY WILLIAM K. M'KAY.

Several times a month lamb stew has an overpowering appeal in our household. It's not a fancy dish—nothing alluring to those hosts who seek to impress their guests with the elegancies of cuisine—but for solid gustatory satisfaction there's no trick in the cook's formulae that gives more gratification to an eager and craving stomach. It's just a "homey" old fashioned meal — wholesome, savory, nourishing—and, to our notion, not to be achieved, without the sturdy, old fangled, deep bellied cast iron pot, with its three stubby legs, which our grandmothers used.

You visit your favorite market in the late forenoon and get Adolph to cut you several pounds of good sized sections from the shoulder of the lamb —don't let him cut them too small. In this fall season most of the lamb is fairly well along to the pungent mutton stage, so have Adolph trim off the excess fat and gristle, but don't let him remove any the lean meat from the boney structure. Each of your portions should be several ounces of meat and bone combined.

Carrots, Onions, Parsley, Celery.

Then step over to the vegetable counter and select a dozen or so large size carrots, half a dozen or so of medium sized onions, a few sprigs of parsley and a sheaf of two of crisp celery.

Back to the kitchen: The portions of lambs are immersed in a bath of lukewarm water and stirred about thoroughly with a large kitchen spoon. A tablespoonful of salt is dashed into the vessel and the stirring continued. More of the excess fats are exuded and then the fat laden water is drained off and your bits of lamb meat repose in a colander.

Meanwhile you have chopped up a large Bermuda onion and the big iron pot with its three stubby legs has been warming up over the slow flare of the gas jets. Place the portions of lamb meat into the now well warmed pot along with the chopped onion, and, turning the gas jets a little higher, sear and brown the meat while it absorbs the aroma of the onions and the more delicate flavors of the chopped up celery and parsley. This searing of the lamb prevents its disintegration in the subsequent proceedings.

Stirring the pot contents until the liquids of the vegetables are thoroughly blended with the meats, you then pour in a quart or so of lukewarm water and with it a bowl of carrots scraped and cleansed and of generous size; also a half dozen or so medium sized whole raw onions stripped of their outer skins. Forget this mass of meat and vegetables for an hour or so while, under slow fire, they fuse and coalesce into a most delectable collation.

But don't forget the pot entirely because in the last half hour of slow cooking some whole potatoes, which have been slowly boiling in a separate vessel and are now half cooked, must be added. They reach the perfection of cookery as they fuse with the juices of the meats and vegetables of the pot's contents. Turn the gas jets low and let the potpourri concentrate 15 minutes or so.

It's rich and ripe now. Ladle it out into a broad platter. Retrieve some of the "pot likker," mix it in gravy, some sifted flour into a rich gravy, which you shall bestow over a bowl of carefully steamed rice and, say, folks, it's a feast!

Even the Bones Are Mealy.

Those portions of lamb have been done to a delicious consistency. The slow cooking in the good old iron pot has extracted every sweet essence of bone and marrow. Even the bones now are mealy and malleable, the golden carrots are super succulent and the round onions melt sensuously beneath your molars.

Only in the embracing warmth of the old fashioned iron pot can these entrancing kitchen triumphs be achieved.

Perhaps in a future article we may have the privilege of telling you how to boil a fat hen into a delicious bit of eating or to lay on your table a four or five pound section of a noble fresh water salmon or muskellunge swatched in cheese cloth and cooked in one of those three legged iron pots, savoried with an egg sauce and garnished with sliced boiled beets, deviled eggs, and other delectable accessories. The old cast iron pot has many culinary treasures in its rugged insides. Long may its merited usefulness survive!

Pabst-ett VARIETIES WEEK NOV. 3rd

COUNTY'S PRIZE BUTTER MAKER BUYS HERS NOW

A Story of Progress on the Farm.

Where are you going, my pretty maid?
I'm going a-milking, sir, she said.

BY PAUL POTTER.

Mrs. Hezekiah Jones, who used to live three miles north of our town, not only had the nicest flock of chickens and the neatest fresh water dairy in the county, but saw to it that six children trooped off to school each morning prim and tidy, and that father wore a fresh pair of homespun socks out to cut the alfalfy in the southeast forty. She was the marvel of farmers' wives for miles around, making every hour of the day from 5 a. m. to 9 p. m. produce its utmost.

And the butter that woman could bring from her churn! It was ultra in golden sweetness, just as her Guernseys were the sleekest cows you ever did see.

Each Friday morning, bright and early, Mrs. Jones slipped down into the storm cellar, emerging with crocks of golden cream as thick as molasses. Old man Jones seated himself comfortably by the keglike churn. The cream, starter, and other hokus pokus ingredients secretively Mrs. Jones' very own, went in. The lid clamped down, the old man's foot set up a ryfhmic tramping, slowly swaying the churn on its metal orbit.

Slower, But Longer.

"Just a leetle slower, Ezekiel," cautions the spouse. "There, now. Mind you sit up and don't go dreamin' off asleep."

By and by, she reappears from the kitchen, halts the churning to unclamp the lid, fetches out a bit of the contents on a spoon, sniffs and tastes it gingerly. Shaking her head, to Jones' discouragement, she sets the man power in motion again.

In due time, the lumps of gold swimming in a frothy sweetness of tart buttermilk suit this feminine entrepreneur's exacting requirements, and Jones slips off to the cider barrel, immensely relieved. Six churnless days ahead of him, what a comforting consideration.

Snowy white sack and wooden ladle in hand, Mrs. Jones deftly removes the contents, scurries into the house. And no one has ever been known to witness the expert kneading and molding that produced the county fair's blue ribbon butter.

Saturday Morning in Town.

Saturday morning, busiest of the week in Graham's grocery on east Maine street, always reached its peak at 11 o'clock. Graham, shrewd merchant of his time, knew why women flocked in at that hour. For any minute Mrs. Jones would be coming now, with her baskets neatly covered by white linen, the contents of Guernsey butter and Leghorn eggs to be offered in "trade."

What a scuffle ensued! No ladies aid cooking sale ever saw its like. Mrs. Jones, having tendered her list of "vituals" to Graham, would not be seen for another hour, while clerks busily filled a box with flour, sugar, salt, husking mittens, 5 yards of calico, 3 spools of thread, and other Jones farm necessities.

Of course, other farm women brought in their churnings, too. Some of it was good, but some of it not so. Some was salted, and the coarse crystals grated like the salt used to in carelessly made home frozen ice cream. The same lines of demarkation set off the good eggs from the bad in the crossroads' grocery's weekly collections.

The Creamery Comes.

Alas, the Mrs. Joneses were too few to go around in a country populating so profusely. One day the town held a celebration for the first creamery opening its doors. A white uniformed buttermaker of Scandinavian nativity and training, churned by the tubfuls a product rivaling each day what Mrs. Jones could bring in a basket only on Saturdays.

The die was cast for farm made butter's exodus. Old Man Jones, permanently vacationed from the churn, bought a cream separator, and truckloads of cans of cream treked the highways to the creamery each morning. Long hours of hand milking in the cow barns by lantern light were succeeded by a motorized set of palpitating tubes, relieving bulging udders of rich milk from green pastures and fresh streams.

Another Saturday in Town.

Last Saturday we dropped into Graham's grocery. What a change. The cracker barrel, the open box of prunes, the sugar bin, had been swept away. Neat glass windowed refrigerator cases contained every sort of delectable product one's mind could conjure. Aproned clerks dextrously reached for packages from freshly stocked shelves.

Surely, said we, this is the wrong store. The clock in the colorful windows struck 11, once the signal for the ladies' weekly "gold rush." In walked Mrs. Jones, removing gauntlet gloves that symbolized her auto could not be far away.

"Five pounds of your best creamery butter, a dozen loaves of bread, yes the large size, and a sack of flour, yes, the small one," she ordered, briskly. "Please have them ready for my son; I must go over to Taylor's for a new dress."

What Can You Do with Bacon?

Bacon can be used in cole slaw.
It can be served with eggs.
It can be rendered for fat.
What other uses have you discovered for bacon?

For the best list of ideas for other uses of bacon, as judged by Meta Given, Tribune Food Editor, The Tribune will pay $10.00. Next three awards, $5 each. Winners will be selected from lists received in the Tribune office before 6 P. M. on Wednesday, November 5, 1930. Address "Bacon Ideas," Chicago Tribune, Tribune Tower, Chicago.

BAKING POWDER MAY HELP TASTE OF VEGETABLES

So often the things that are "good for us" are things that we don't like. This is particularly true of certain vegetables, and the housewife faces a real problem in making such beneficial vegetables attractive to the palate.

A little baking powder often proves a happy solution to the problem. One housewife has said: "The little boy who was so wise that he knew broccoli was really spinach in disguise could get a real treat from broccoli cooked this way. I always add one level teaspoon of baking powder for each quart of water used in cooking broccoli."

The flavor of cauliflower and brussels sprouts likewise may be enhanced by the use of baking powder in the cooking. An all-phosphate baking powder minimizes any strong taste and brings out the true delicacies of the vegetable.

HOUSEHOLD HINTS.

When washing china and glassware, I fold a towel and place it in the bottom of the dishpan. This often prevents the dishes from slipping and chipping.

Mrs. L. R. T., Elmhurst, Ill.

PURE PORK

Select cuts from young porkers are always used in the making of Mickelberry's Old Farm Sausage... you taste the difference the moment you take your first bite—it has the ideal proportions of fat and lean; just the right seasoning. You'll like it.

Mickelberry's OLD FARM BRAND PURE PORK SAUSAGE

Made Under Government Supervision

TOMATO JUICE COCKTAIL

To four ounces of tomato juice use one teaspoon of

LEA & PERRINS SAUCE

Subscribe for The Tribune

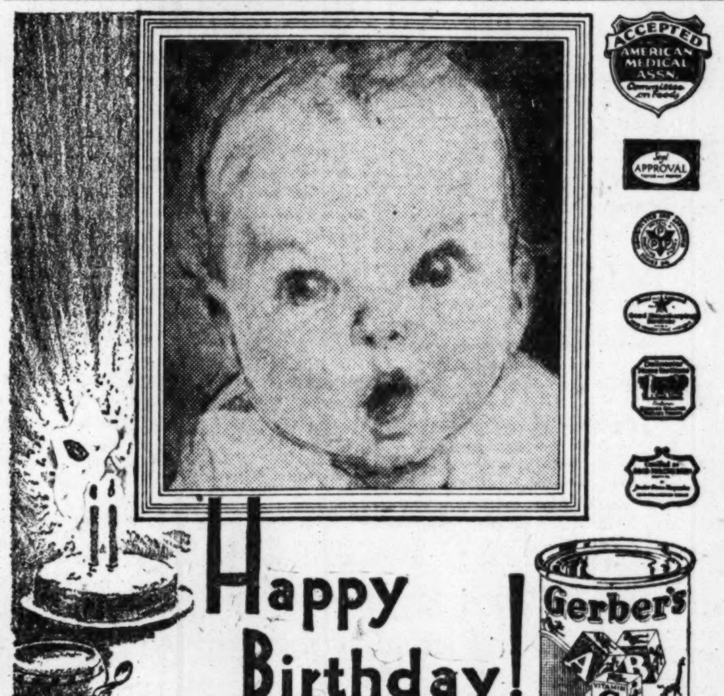

Happy Birthday!

FIRST announced to the Medical Profession and to Mothers in national advertisements two years ago—the Gerber Strained Vegetable Products for Baby have enjoyed a signal success. This second anniversary is one made happy with a growing consciousness of service. Over 48,000 doctors have requested and examined samples of the products—and it is largely through their recommendations that the little blue and white cans with the A, B, C blocks are available today in almost every city or hamlet. Unseasoned—Specially Prepared—Strained and Ready-to-Serve—the Gerber Products have lightened for thousands of mothers the daily task of preparing the strained vegetable supplement to the growing baby's milk diet. They are enjoying additional use in helping mothers make vegetable dishes tempting to the older child. They insure uniformity and regularity in baby's feedings. One needs only to warm them—add a pinch of salt or sugar as baby's doctor directs, and serve. Your doctor can best prescribe the feeding schedule for your very own baby. Your doctor, too, will gladly explain why the Gerber Steam Pressure Process not only insures thorough sterilization of each product—but retains for baby most of the rich Vitamin and Mineral Salt values lost through oxidation or through solution in cooking water in open vessel preparation. They are *Better for Baby!* Ask for Gerber's at your grocer's or druggist's today. Don't accept a substitute. Tell friends who have babies.

Gerber Products Division • Fremont Canning Co. • Fremont, Mich.

Send for a GERBER BABY

As advertised in the Saturday Evening Post and other national magazines—Gerber Baby Pictures are available at a nominal charge covering postage and mailing costs. Just write your name and address clearly on a piece of paper and mail it with 10c in coin or stamps to Dept. N, Gerber Products Division, Fremont Canning Company, Fremont, Mich.

Strained Vegetable Soup
Strained Green Beans
Strained Spinach
Strained Tomato
Strained Carrots
Strained Prunes
Strained Peas

Sold by Leading Grocers *and* Druggists Everywhere

Ask your Doctor

Gerber's STRAINED VEGETABLES

DON'T BE HALF-WAY SICK

You don't *have* to go around with a droop in your shoulders and an ache in your head. You can get rid of that dull letdown feeling that comes about half-past four. You can fill your body with new vigor and your brain with new vim. All you need to do is to free yourself from constipation.

And you needn't take a single pill or laxative. They never afford more than temporary relief anyhow. This is what you ought to do—and you'll *enjoy* it! Just eat a delicious cereal, a tempting health-food, every day . . . and be well.

Kellogg's ALL-BRAN is guaranteed to relieve and to prevent constipation. Two tablespoonfuls daily—in stubborn cases, with every meal. Eat it regularly for a week and you'll *know* that you feel better.

It's delightful served with milk or cream for breakfast. Add fruits or honey for variety. Bake into bran muffins. Sprinkle into soups. In every form, ALL-BRAN works as nature works—by supplying the healthful roughage so many foods lack.

Order a package from your grocer today. Begin eating this wonderful food and feel better than you've felt for years. Made by Kellogg in Battle Creek. *The original All Bran.*

Kellogg's ALL-BRAN

Improved in Texture and Taste

"My Household Expenses are Less.. and I Serve finer foods"

Modern housewives save on everyday quality foods at the National Tea Co. and Piggly Wiggly Stores and thus lower their weekly household expense. Many housewives have also added finer foods and greater variety to their table, because our economical methods of distribution create savings on foods that twenty or thirty years ago, only the rich enjoyed and, now, are available to those of moderate means.

NATIONAL TEA CO. QUALITY GROCERS EST. 1899 PIGGLY WIGGLY

Fresh Fruits and Vegetables

POTATOES — Genuine Idaho Russets 15-lb. peck 39c
Snowy white and mealy—excellent for cooking and baking.

APPLES — Fancy Jonathans 4 lbs. 23c
Red cheeked, juicy for eating and delicious for salads.

Bananas — Naturally Ripened 3 lbs. 20c

Sweet Potatoes — Nancy Hall 5 lbs. 19c

Yellow Onions — Priced Low 5 lbs. 8c

Doughnuts and Cider

American Home Doughnuts — Plain or Sugared in Cellophane Pkg. half dozen 10c

Mott's Cider — Pure Apple Priced Low quart bottle 19c

PRICED LOW SWANSDOWN CAKE FLOUR 2¾-lb. pkg. 25c

AT A SAVING MILK PET, BORDEN'S or CARNATION 3 tall cans 23c

FOR WINTER BREAKFASTS QUAKER OATS QUICK or REGULAR 2 regular pkgs. 17c

PANCAKE FLOUR VIRGINIA SWEET regular pkg. 9c

LILY SODAS SAWYER'S Priced Low 1-lb. pkg. 15c

BLUE LABEL BLACK SALADA TEA ¼-lb. pkg. 21c

BARLEY MALT SYRUP BUDWEISER Plain, Light or Dark can 39c

VACUUM PACKED COFFEE National Best Blend 1-lb. red tin 39c

RICE SALE
For Economical Dishes
NATIONAL BRAND Blue Rose Rice 3 1-lb. cartons 19c
NATIONAL BRAND Head Rice 3 1-lb. cartons 25c
In the Window Front Cartons

Household Needs

Fels Naptha Soap — THE GOLDEN BAR PRICED LOW 10 bars 49c

Palmolive, Lux or Camay — TOILET SOAP AT A SAVING 3 cakes 20c

Rinso — WATER SOFTENER large pkg. 19c

NATIONAL TEA CO. Courteous Personal Service — QUALITY GROCERS — PIGGLY WIGGLY Convenient Self Service

For Your Entertainment • AMERICAN HOME SERENADE • Friday Evenings, 7:30 to 8:00 W-G-N

A greasy kitchen sink *is shameful!*

Quick! Restore spotless shine with Gold Dust, that cleans 6 to 8 times better . . . without the use of grit.

NO DAINTY WOMAN likes to rub and scrub at an old slimy tub or sink. And yet so many do, because they try to do the work themselves that Gold Dust does so quickly.

Such DRUDGERY is wasteful of HUMAN ENERGY . . . and so unnecessary!

Don't cry! Don't PITY YOURSELF. *Do* something about it.

There is one soap, and thousands of sensible women know this to be true, which cleans grease off like MAGIC.

This soap is named GOLD DUST.

Gold Dust contains 6 to 8 times more cleaning power. But not a speck of SAND. It works fast and easy . . . but never scratches or leaves unsightly grit behind. There is nothing FANCY about Gold Dust. But it is the WOMAN'S FRIEND when there is dirty DIRT to be cleaned away. Gold Dust KILLS GERMS instantly, makes your home clean and SAFE and SANITARY.

Because MAKESHIFT PRODUCTS can never do the work that women get from Gold Dust . . . thousands of SENSIBLE women say NO OTHER SOAP WILL EVER DO.

Look for the two handy packages at your grocer's, and learn to SMILE at dirty dirt.

Woodwork washed with expensive flakes or chips looks gray and smudgy, not quite clean.

Harsh cleansers are so likely to scratch and mar. And they leave unsightly deposits of grit.

Gold Dust, the ideal soap for dirty dirt, cleans things clean. It works quickly—easily—safely.

KITCHENETTE SIZE 5c and the Big Household size, even more economical

GOLD DUST

HOSTESS
GAN'S WHOLE
N-IN-GLASS

ly-cooked whole chicken, most delightful dishes in ming-hot baked, stuffed amed chicken in less than fowl instantly—or deli- . . Sold by leading food her in which it was skill- uum-cooked. You see ex- t you buy; you know it is what you want! Chicken, soup and gravy, all in one ! For convenience, order time.

& CO., INDIANAPOLIS •Established 1845•
Distributors
HORE FOOD PRODUCTS CO.
S. Morgan St., Chicago
Phone: Monroe 1080

NGAN'S
Vacuum-Cooked
KEN-IN-GLASS

• ALSO.. KINGAN'S Half Chicken and Kingan's Boneless Chicken-In-Glass.

HICAGO TRIBUNE

s gleam
-o, maid
ms daily!
m, stains
"A wipe
ght."
-O
athrooms
over the house
LOGGED DRAIN PIPES

ONIONS STUFFED AND BAKED MAKE A REAL DELICACY

Here Is Menu List with Vegetables Dominant.

BY META GIVEN.

Not only a vegetarian but a connoisseur of all foods as well would be tempted by a dinner of mushroom hash, chow chow, baked hubbard squash, stuffed onions, nut and raisin bread, and apple custard.

The stuffed onions are in themselves a rare food, and whoever thinks of the onion as a coarse and slightly vulgar vegetable will be reproached on tasting the onion stuffed and baked. Its delicacy would soothe the most fastidious, while its piquancy will satisfy the genuine onion lover.

Here Are Some Menus.

Here are vegetable dinners breathing of autumn and sunny, sparkling cold days:

No. 1:

Mushroom Hash
Chow Chow
Baked Hubbard Squash
Stuffed Onions
Apple Custard

MUSHROOM HASH.

2 tablespoons butter
1 tablespoon minced onion
3 cups chopped, peeled mushroom caps and stems
2 cups chopped, cooked potato
¾ cup milk or soup stock
¼ teaspoon pepper
¾ teaspoon salt

Heat the fat in a frying pan, add the onion and mushrooms and saute 5 minutes, stirring frequently. Add the potato, liquid, and seasonings, mix well, pack down, and cook like old fashioned hash till browned on the bottom. Fold over and serve plain or with chili sauce.

Stuffed Onions.

Select large onions. Peel and blanch ten minutes in boiling water. Remove the hearts, chop fine, and to six large onions allow one and one-half cups soft bread crumbs, one-half cup grated cheese, chopped left-over vegetables or meat, a tablespoon of melted butter, and salt and pepper to taste. Fill the shells, put a bit of butter on each onion, place in a pan with enough water or stock to prevent burning, cover and bake about 45 minutes in a hot oven [375 degrees F.]. Uncover to brown. Serve on buttered toast or browned cereal with egg, Mexican or horseradish cream sauce.

Gingerbread, Apple Sauce.

To the following vegetable dinner is added the delectable autumn dessert of apple sauce and gingerbread. The apple sauce, cooked with a little lemon juice and nutmeg, makes a dish which is difficult to beat. Ginger bread is its perfect counterpart.

Spinach Balls with Cheese Sauce
Mashed Potatoes   Buttered Turnips
Radishes
Bread and Butter
Apple Sauce   Gingerbread

CHEESE SAUCE.

1 tablespoon butter
½ lb. American cheese
1 cup milk
Paprika

Melt butter in a saucepan and add cheese cut fine. Heat slowly until melted. Then add milk and continue heating until well blended. Sprinkle with paprika.

GINGERBREAD.

2 eggs
1 cup sour milk
1 cup molasses
1 cup brown sugar
1½ teaspoon ginger
1½ teaspoon ground cinnamon
½ teaspoon ground cloves
½ cup melted butter
½ cup melted lard
3 cups pastry flour
¼ teaspoon salt
1 good teaspoon carbonate of soda

Beat the eggs well in a large basin. Add the sour milk, molasses, and sugar. Mix well with a wooden spoon. Add the spices and beat well. Then put in the melted butter and lard and last of all the flour with which the salt and soda have been sifted. Beat quickly for a few minutes and pour into two small dripping pans about 8 inches by 10. Bake in a very moderate oven for 40 minutes. Yield: Twenty servings.

Two Famous Dishes.

Another vegetable dinner includes at least two dishes famous for their goodness: Coffee cake and broiled tomatoes—not to mention apple pie.

Baked Corn Croquettes
Buttered Dried Lima Beans
Broiled Tomatoes
Coffee Cake   Butter
Water Cress   French Dressing
Apple Pie

BAKED CORN CROQUETTES.

1 cup chopped cooked beef
1 cup canned corn
½ cup bread crumbs
Salt, paprika, eggs, crumbs

Combine beef, corn, and stale bread crumbs. If not moist enough to form into croquettes add a little cream or white sauce. Season to taste with salt and paprika. A little grated cheese may be added for extra flavor if desired. Shape, roll in fine crumbs, dip in slightly beaten egg, and roll in crumbs again. Bake in a moderate oven. Yield: Six servings.

CARDAMON COFFEE CAKE.

½ cup scalded milk
1 cake compressed yeast
¼ cup eggs
1 tablespoon warm water
1-3 cup butter
½ teaspoon ground
¼ cup sugar cardamon seed
½ teaspoon salt
2 1-3 cups flour

Cool the milk. When lukewarm, add the yeast cake. When it is dissolved, add the remaining ingredients and beat thoroughly with a wooden spoon for 10 minutes. Let rise six hours. Place in icebox until next morning. Turn on floured board, roll out, and form into rolls of any desired shape. Let rise in pan. Bake 20 minutes in a moderate oven. Cool and brush over with an icing made of confectioner's sugar moistened with hot milk to spread and flavored with vanila. Yield: Four dozen twists or four round tins.

Stewed Dried Lima Beans with Pimiento
French Fried Potatoes
Broccoli with Butter
Celery
Rolls   Butter
Sliced Oranges with Cocoanut

NUT COOKIES.

1½ cups family flour
½ teaspoon salt
1½ teaspoons baking powder
½ cup fat [half butter]
¾ cup brown sugar
2 small eggs, well beaten
¼ cup milk
¾ cup sliced dates
½ cup English or black walnuts
1 teaspoon maple flavoring
½ teaspoon vanilla

Sift flour, then measure. Resift with salt and baking powder. Cream butter and sugar thoroughly, add well beaten eggs and continue creaming until smooth and fluffy. Add dry ingredients and milk. Add dates, nuts, and flavoring with last few stirs. Drop by teaspoonsful on slightly oiled baking sheet. Bake in a hot oven [400 degrees F.]. Yield: 30 cookies.

Buttered Spinach   Poached Egg
Steamed Rice
Buttered Sliced Celeriac
Sweet Potato Muffins
Peach Pie
Milk

SWEET POTATO MUFFINS.

1 tablespoon shortening
2 tablespoons sugar
1 teaspoon salt
1 cup mashed sweet potato
1¼ cups milk, scalded
¾ compressed yeast cake
Bread flour to knead, about 5 cups

Add shortening, sugar, salt, and sweet potato to the hot milk. Stir until smooth, cool till tepid, then add the yeast dissolved in ¼ cup lukewarm water. Beat in bread flour and knead. Let rise till doubled in bulk and then make into medium sized balls which will fill individual muffin pans one-third full. Let rise again till doubled in bulk and bake 30 minutes in a moderate oven [350 degrees F.]. Rub the tops with a little butter to keep the crust soft. The entire process should not take more than 6 hours.

CARING FOR PINEAPPLES

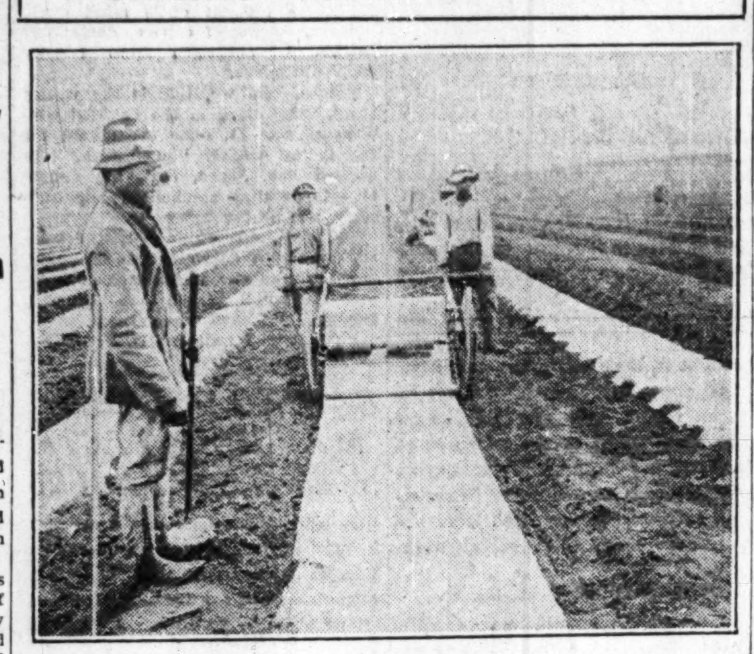

Cultivation of pineapples calls for considerable work, as this photo of a Hawaiian field shows. The machine is laying paper while the man on the left places soil on the margins to hold it down until a small plow can be run along to throw dirt on the edges.

[Pacific and Atlantic Photo.]

THREE MEALS A DAY

From The Tribune Cook Book

An adequate diet maintains health at its most abundant level.

Tomorrow's Menu.

MORNING

Sliced Bananas
Cooked Whole Wheat Cereal
Bacon   Toast   Marmalade
Coffee   Cream

NOON

Macaroni and Cheese
Lettuce Salad
Fruit Cup
Tea

NIGHT

Escalloped Oysters   Riced Potatoes
Spiced Beets   Buttered Lima Beans
Sliced Peaches
Vanilla Wafers
Milk

Sunday's Menu.

MORNING

Grapefruit
Griddle Cakes   Sirup
Coffee   Cream

NOON

Clear Tomato Soup
Roast Lamb   Escalloped Corn
Peas
Pineapple Mint Salad
Chocolate Tarts
Milk

NIGHT

Cream of Corn Soup
Celery   Radishes
Chocolate Tarts

EUROPE WOMEN DISCOVER GRAPES REDUCE FIGURE

Obviates Necessity for Violent Exercise.

BY E. T. WELCH.

[Chairman of the board, Welch's Grape Juice company.]

At Baden-Baden, Montreux, and several other smart European spas, the American tourist is frequently surprised to discover the elite living on a diet of grapes and mineral water. While American women battle with diets and exercise to retain slender figures, their European sisters who have dined "not wisely but too well" are turning to the grape.

Starting with a consumption of three pounds a day, overweight patients are advancing slowly to the point where they consume as high as nine pounds of grapes daily. Weight losses are marked during the diet.

Physicians Find Proteins.

Physicians in charge at these health resorts have discovered and demonstrated qualities in the grape which until recently have been little understood. They state that the fruit proteins contained in grapes or grape juice energize the body without adding weight because they are predigested by the sun while in the vineyard and therefore enter almost instantly into the blood.

American women, with typical ingenuity, are improving on the method used in Europe. Instead of consuming from three to nine pounds of grapes daily they are taking the same ration of fruit proteins and mineral salts in more convenient form—grape juice. Thousands of American women have already found that a glass of grape juice before breakfast and one before dinner—if consistently adhered to—proves highly effective in weight control.

Cuts "Fat Food" Appetite.

Regular use of grape juice has a tendency to diminish the appetite for fattening foods, yet it contains sufficient energizing food value in itself to compensate for the foods it replaces in the diet. It thus aids women in staying slender without necessitating starvation diets or excessive exercise and fatigue.

As a beverage, of course, the value of grape juice is well known. At breakfast it "wakes up" sluggish bodies, and in the afternoon it supplies a nice "pick-up" for the four o'clock fatigue period.

MUSE WINS CASH FOR MANY "FOOD POETS"; $50 GOES FOR MENUS

Prize "food poets" in the contest by that name announced in THE TRIBUNE food section of Friday, Oct. 17, are Stella M. Williams, 2205 East 17th street; Mrs. Frances Bruno, 2048 North Lavergne avenue; Mrs. C. E. Topping, 3550 Maryland street, Gary, Ind.; Mrs. Mabel Bard, 1004 South Wisconson avenue, Oak Park; and Mrs. Clara P. Ledermann, 7208 North Hilldale avenue. Each receive $5.

Mrs. Julia M. Kuhn, 3028 Eastwood avenue, won a first prize of $20 in the "Sunday menus" contest of Friday, Oct. 17. Alma M. Levy, 5451 East View Park, won a second prize of $10. Winners of $5 prizes were:

Mrs. C. J. Montgomery, 1803 5th avenue, Rock Island; Mrs. F. O. Rueckert, 1001 South Myrtle avenue, Kankakee; Hildur Wedein, 1210 West 83d street, and Marian Geome, Mount Horeb, Wis.

PRICES OF CITRUS FRUIT TO DROP; CROP IS LARGE

Supply Is Increased by Artificial Smoke.

Artificial smoke clouds hovering over thousands of acres of orange groves in California, and Florida citrus fruit ranches safely past serious hurricane dangers, portend an approaching avalanche of oranges at lower prices. This is the report of Chicago fruit auction authorities, who predict cheaper oranges over the winter holidays and for the first six months of next year.

Quality Is Good.

A comparative undersupply of citrus fruit has prevailed in the last year, these men declared. This has enabled the growers to regulate their shipments and keep a fairly steady price at rather high levels. The impending drop in local retail prices is expected late in December or early in January, depending upon weather conditions in the south and west coast areas.

"Quality of Florida and California oranges was never better than that being marketed this season, and expected throughout the winter," declared Charles W. Irrgang, manager of the Chicago fruit auction at 27th street and Ashland avenue. "In California, growers have spent as much as $200 to $250 an acre for special smudge pots, keeping a steady screen of smoke that lowers temperatures ten to twenty degrees and keeps off frost possibilities."

Protest Smoke Clouds.

From some sections of California come reports that cities and villages have protested the heavy smoke clouds which winds carry from the orange groves, rivalling the odors from Chicago's stock yards at some seasons of the year.

At any rate, two years of moderate orange production are to be followed now with heavy shipments, and ultimately the prices will be lowered, also furnishing better selection for high quality, growers anticipate.

EDUCATOR CRACKERS
BROWN BAKED
Toasterettes
... with the TASTE that THRILLS
25¢ THE BOX
Johnson Educator Food Co.
444 West Grand Avenue
Chicago, Ill.
Phone Whitehall 6550

Advertise in The Tribune

KEEPS YOU FIT!

Just a well-balanced food to keep you fine and fit—carbohydrates for heat and energy, proteins for good muscle, mineral salts for bones and teeth—and all so easily digested. Eat Shredded Wheat with plenty of milk—hot milk is best in Winter as it brings out the delicious flavor of the crisp baked wheat—and supplies the warmth the body needs. Delicious for any meal. It's ready-cooked, ready-to-eat.

SHREDDED WHEAT

WITH ALL THE BRAN OF THE WHOLE WHEAT

FRESH
as new-laid eggs...
THAT'S Hills Bros Coffee

In the original vacuum pack

© 1930

CONTROLLED ROASTING gives Hills Bros. Coffee a flavor no other coffee has. And because Hills Bros. Coffee is vacuum packed, air, which destroys the flavor of coffee, is completely taken out of the can and *kept out*. Ordinary air-tight cans will not keep coffee fresh because there is air in the can.

MINUTES COUNT

In bringing you this true Hawaiian sun-given flavor!

ALL of the sparkling goodness of SAVOY PINEAPPLE is sealed in during the fleeting hours when the hot tropical sun has brought it to the very *height of flavor!*

For SAVOY PINEAPPLE is NOT ripened *after* it's brought from the field in the green stage.

And what a difference this makes! You see this difference in the clear gleam of the fruit—fine, big, golden circles without the slightest trace of the hard center core. You *taste* it in the sun-matured flavor.

The sparkling juice in itself is delicious—a natural tonic.

Treat your family to SAVOY HAWAIIAN PINEAPPLE. It comes in sparkling circles; or crushed into dainty bits; or in delightful salad pieces.

Order some—now!

STEELE-WEDELES COMPANY, CHICAGO

SAVOY FOODS ... Highest Quality—at Prices All Can Afford

Mrs. Edward Rogers Fifield

—prominent in Chicago's exclusive social circles, and noted for successful leadership in charity drives and club work, says: "I treasure my delicate silks, linens and precious pieces—that's why I allow nothing but American Family Flakes in my household. Our maid and laundress much prefer it, too, because it is so kind to the hands." It's the only laundry soap you'll find in four out of five of Chicago's wealthy Gold Coast homes.

TWO-TO-ONE TWO-TO-ONE TWO-TO-ONE TWO-TO-ONE TWO-TO-ONE TWO-TO-ONE TWO-TO-ONE TWO-TO-ONE

......you increase the juicy flavor of

MEAT BALLS and brown them quicker—by adding

RUMFORD *all-phosphate* BAKING POWDER

WELL-SEASONED meat balls, of either fresh or cooked meat, are a tempting and satisfactory dish for hungry youngsters with a hard afternoon's play ahead of them.

Adding a level teaspoonful of Rumford to the chopped meat mixture brings out the juicy flavor in this glorified first cousin of homely hash.

And even hash—just plain hash—will achieve more delicacy and interest with Rumford in it. It browns better and becomes a delectable dish to be served with pride instead of apology.

The new uses of Rumford are widespread. Many vegetables are improved by it. Cake icings become easy-to-set. Pie fillings maintain the proper firmness to uphold their meringue with distinction.

Whipped cream whips in half the time. Cranberries are sweetened with half the sugar. Think of the saving there! The list is long—and intriguing.

Send for our New Use booklet—"Several New Things Under the Sun". It tells the story in practical fashion...and it's *free*.

Buy a can of Rumford today and test this important New Use idea yourself.

THE RUMFORD CO.
Executive Offices,
RUMFORD, R. I.

10-30

TWO-TO-ONE TWO-TO-ONE TWO-TO-ONE TWO-TO-ONE TWO-TO-ONE TWO-TO-ONE TWO-TO-ONE TWO-TO-ONE

NEW THINGS OF INTEREST TO WOMEN

"My China Sparkles Like Jewels"

"*my hands look like strangers to the dishpan*"

A Simpler Way to Wash Dishes

SPARKLING glass and gleaming china are as much a mark of social knowledge as good manners.

To have them—impeccable and flawless—and, at the same time for the housewife to have caressing, white hands is a problem that has now been solved an interesting, new way.

Use any kind of soap, soap powder or soap flakes, in washing dishes. But add a teaspoon of CLIMALENE to the water.

This enables you to use ONE-FOURTH the usual quantity of soap. For it softens the water instantly so that far less soap is needed.

Being a GREASE SOLVENT in itself, it DISSOLVES grease instantly; and eliminates ALL FILM or scum from glassware. Makes it sparkle like rare jewels.

Containing superlative SKIN WHITENING and SKIN SOFTENING ingredients—used by scores of beauty specialists—it leaves the hands soft and lovely beyond words.

Women are flocking to it. It costs only a dime at grocers. Try it. Just ask for Climalene.

CLIMALENE

WINTER GIVES ZEST TO HEARTY MEAT ROASTS

Variety for Menus Found in Pork and Beef.

With winter close by the housewife can turn her thoughts to hearty meals—roasts surrounded by red cinnamon apples and parsley, fowl roasted and resting complacently on huge platters, baked ham with brown sugar and cloves making sweet and spicy its pink interior, leg of lamb with its traditional mint or currant jelly, braised beef rich with herbs, and many other meat dishes which have stood the test of generations.

Not that vegetables are not every bit as important as they were in the summer. No woman should forget that vitamins are needed in winter even more than in summer, because in winter sunshine is often pale and the same amount of health giving rays received in summer are not received in winter.

Variety in Meats.

But the meat dish forms the nucleus of most dinners, and the smart housewife may discover as much variety in meats as she pleases. Here are a few recipes for pork and beef cuts:

Baked apples stuffed with sausage—Use 6 good sized tart apples and 1 cup of sausage meat. Scoop out center of apple, leaving thick shell, and cut all pulp possible from core. Chop this and mix with sausage meat. Refill apples, heaping up filling, and bake at 400 degrees Fahrenheit, until apples are tender. This is a fine winter breakfast dish.

Baked ham—Soak the ham in cold water over night. Pour off this water and cover with water to which has been added 2 cups of sugar and ¾ cup of vinegar for a 12 pound ham. Simmer gently until well done, which will require 27 minutes per pound after the water is heated. The water should not boil. Let ham cool in its own liquor, as the texture and appearance will be better. When cold skin ham, rub with brown sugar and dry mustard, and stick with cloves. Put in the oven for about 45 minutes to brown nicely.

ENCHILADAS [Spanish].

¼ pound sausage meat,
1 tablespoon Worcestershire sauce,
2 tablespoons grated onion,
1 can tomato soup, condensed,
½ cup water,
1 tablespoon vinegar,
2 tablespoons grated cheese,
1 cup flour,
½ cup cornmeal [white],
1 teaspoon salt,
2 tablespoons fat,

Make dough of cornmeal, flour, salt, and water. Roll in round cakes. To make filling mix sausage meat, Worcestershire sauce, vinegar, and onion. Spread cakes with filling, roll up, place in baking dish. Make sauce by adding 1 cup of water to soup, adding fat and 2 tablespoons of flour and cooking until thick. Pour sauce over filled cakes, sprinkle grated chees on top and bake quickly.

Stuffed tenderloin of beef—Obtain a tenderloin weighing 4 to 5 pounds. Slit it open down one entire side but do not cut all the way through. Have ready one carrot and two or three stalks of celery cooked almost soft. Spread the meat apart and rub both inside and outside with salt and brush lightly with melted butter. Place the parboiled carrot and celery inside and tie the roast to give it a nice even shape. Add a little fat to the roasting pan into which a sliced onion and a few whole black peppers have been put. Place the roast in the pan and cook in a hot oven for 30 to 35 minutes, reducing the heat after searing. It will be necessary to baste frequently, as the tenderloin does not have as much fat as the ribs. Serve on a platter garnished with vegetables.

Chuck roast of beef—Purchase the first rib cut from the chuck. Wipe with a damp cloth. Season with salt and paprika. Dredge with flour. Place on rack in hot oven to brown quickly. After searing reduce the heat and continue cooking until the meat is well done, allowing about 25 minutes to the pound. About 40 minutes before the meat is done put in the pan to brown, potatoes which have been parboiled for 10 minutes.

Pot roasts should be seared in fat; very little liquid should be added; the kettle is closely covered after the meat is seared well, and the cooking is done at a low temperature.

Yankee pot roast—Select a 3 pound pot roast from the shoulder arm roll. Wipe the meat carefully with a damp cloth. Try out some suet or melt a little fat in a heavy kettle or Dutch oven. Brown the meat in the fat, turning so that all sides may be browned. Add 2 small onions and a few small carrots. After meat is well browned add 2 fresh tomatoes or 1 cup canned tomatoes, 1½ teaspoons salt, 1 bayleaf, 2 cloves, and ⅛ teaspoon pepper. Cover closely and simmer slowly until the meat is tender. For a 3 pound pot roast it will require 2½ hours.

BRAISED BEEF.

3 pounds rump,
1½ teaspoons salt,
Pepper,
Flour,
2 tablespoons prepared mustard,
1 teaspoon celery seed,
1 cup strained tomatoes,
Fat for browning,
4 medium onions, sliced.

Rub meat well with salt and pepper and dredge with flour and brown it well in hot fat. Remove the meat, brown the sliced onions and add the other ingredients. Return the meat to the kettle, cover closely and simmer in this sauce 3 hours or more, turning the meat two or three times so that the whole will be well flavored with the sauce.

3 CONTESTS OFFER CLEVER HOUSEWIVES $250 IN PRIZE MONEY

Two hundred and fifty dollars in cash prizes again is offered by THE TRIBUNE today in three contests, the "Week-day dinners" menu contest; the "Week-day breakfasts" menu contest, and the "Sunday menus" contest. Full details of the contests are given in an advertisement appearing in this section.

For the women who enjoy the creative art of thinking up appealing meals this will be good news. No recipes are wanted, only lists of menus. All entries must be received in THE TRIBUNE office before 6 o'clock Wednesday night, Nov. 5. Winners will be announced in THE TRIBUNE food section of Friday, Nov. 14.

If the advertisements in today's TRIBUNE offer suggestions for dishes, and you use the name of the product advertised, accompany it with its brand name or the name of the advertiser. You may include, of course, foods which are not advertised.

The purpose of these contests, housewife readers, is not just to make you think hard. It's to foster well planned, attractive and nourishing meals in Chicago. Although we may live in an age pretty much mechanized, good food still is enjoyed, and many women enjoy cooking. It remains, and should remain, a form of household labor which can be made easier, but never be replaced entirely, by store products.

NOODLE RING GOOD DISH, BUT SEASON IT WELL

If you would make noodle ring, be generous with your seasoning and you will produce as interesting a dish as there is. A recipe:

1 cup broken egg noodles
1½ cups milk
1 package cheese
1 cup soft bread crumbs
¼ cup butter
1 pimiento, chopped
1 tablespoon chopped parsley
1 tablespoon chopped onion
Salt, pepper, paprika
3 eggs

Cook the noodles in boiling salted water until tender, drain and place in the bottom of a medium sized, well greased ring mold. Heat the milk in a double boiler, add cheese in broken pieces, and stir until it is melted. Add bread crumbs, butter, pimento, parsley, onion, and seasonings. Mix well and add beaten eggs. Pour this sauce over the noodles in the ring, mold and bake in a moderate oven, or steam it in a steamer until firm. Turn out on a platter and garnish with parsley.

WITH SPIRITLESS SAUCE, PUDDING IS A POOR THING

Here Are Recipes Which Avoid That Danger.

The proof of the pudding is in the eating, but the reason for the eating is in the sauce. This is the season for baked and steamed puddings, served hot or cold with a tasty sauce. A sauce may be a puny thing, negative in taste and color, as depressing as a fog, as spiritless as a meat without seasoning. Or it may be a sauce which whips up the appetite.

A recipe for sterling sauce cheats prohibition by using sherry flavoring:

⅝ cup butter
1⅛ cups brown sugar
1½ tbsp. milk
1⅛ tbsp. nonalcohrolic sherry

Cream, butter, add sugar gradually, then the milk and flavoring slowly. Yield: Six servings.

FOAMY SAUCE.

1 tbsp. flour
¼ tsp. salt
¾ cup sugar
2 cups milk, scalded
2 eggs
3 tbsp. butter
2 tbsp. sherry flavoring
Few gratings nutmeg

Mix flour, salt, and sugar in top of double boiler. Add milk and cook directly over a flame 5 minutes, stirring continuously. Pour hot milk mixture slowly over well beaten egg yolks, stirring vigorously to prevent lumping. Return to double boiler and cook over hot water 5 minutes longer. Add butter and flavoring and fold in stiffly beaten egg whites. Yield: Six servings.

RAISIN SAUCE.

1½ tbsp. cornstarch
½ cup brown sugar
1-3 cup granulated sugar
1 pt. boiling water
½ cup raisins
1 tbsp. butter.

Mix cornstarch and sugars well. Add boiling water. Stirring constantly, cook over a low flame until clear. Add raisins which have been well washed and drained and butter. Cook slowly 5 minutes longer. Serve hot or cold. Yield: Five servings.

HERE ARE WINNERS OF PRODUCT USE AND QUOTATION CONTESTS

Prize winners picked from entries in the Quotation contest featured in THE TRIBUNE food section of Friday, Oct. 24, were Mrs. C. G. Powell, 843 North Mapleton avenue, Oak Park; R. E. Wickum, 1123 North Massasoit avenue; Mrs. Anna Jacobs, 335 Englewood avenue, and Ruth Varney, 127 Mount Vernon street, Oshkosh, Wis.

For naming the best uses to which chocolate could be put, Miss Deva Langan, 7508 Essex avenue, received a first prize of $10 in the Product Use contest announced Friday, Oct. 17. Other winners in that contest, who received $5 each, were: Mrs. J. A. McGlennon, 2134 Arthur avenue; Margaret E. Sempill, North River road, Lafayette, Ind., and Mrs. William H. Schobert, 338 East Wesley street, Wheaton.

SPANISH POT ROAST.

4 pounds chuck,
1 small bottle stuffed olives,
¼ pound salt pork,
2 cups tomatoes,
1 large onion,
2 teaspoons salt,
Pepper,
Fat.

Make small slits on each side of meat with sharp knife. Cut salt pork into small strips and stuff holes with these lardoons and the stuffed olives alternately. Slice onion and fry in fat. Then remove the onion and brown the meat on all sides. Add tomatoes, cover closely, and simmer until done. Strain and thicken liquid for gravy.

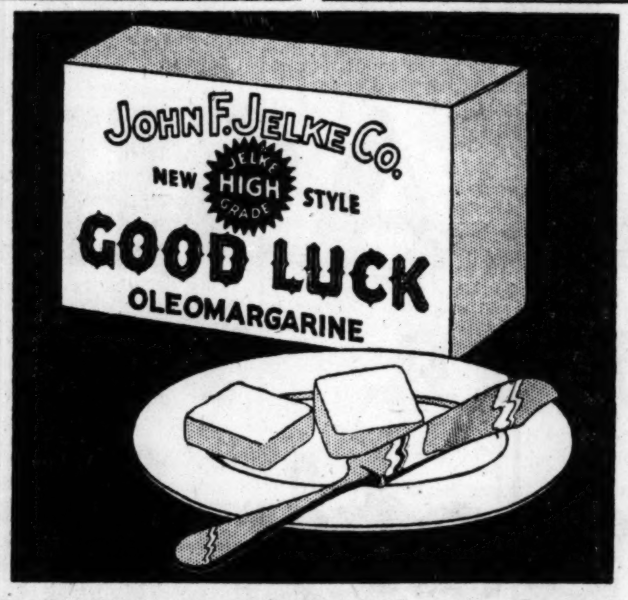

Delicious and Ready to Serve —Yet Costs So Much Less!

Enjoy "New Style" Jelke GOOD LUCK Margarine. In hundreds of taste-tests none could tell "Which Is Which." Then why use an expensive spread-for-bread when you can get the very same flavor at very much less cost. Improved "New Style" GOOD LUCK makes home coloring unnecessary. Artificial coloring is not used, but an appetizing appearance and better texture are given to the product by a new exclusive process. Change over to GOOD LUCK—today. Your grocer can serve you.

JELKE GOOD LUCK
MARGARINE

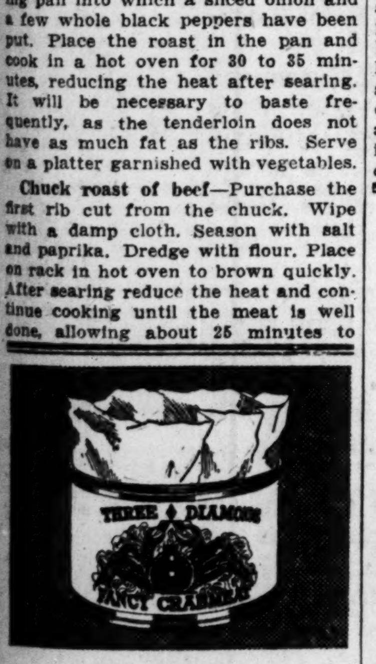

CRABMEAT

The firmest, whitest, sweetest you ever ate

The hugest of deep-sea crabs are found in the icy waters of the North Pacific Ocean. They are called Taraba-Gani, and are larger than lobsters, with the sweetest, whitest, firmest meat hidden inside their monstrous claws. The Mitsubishi Co. of Japan catches these superb specimens, cooks them, and packs them in air-tight tins right on the fishing smacks. The large, tender chunks of matchless flavor are ready to eat when you remove the wrapper! That is why this tempting sea food adds a rare new flavor to any dish in which you use it.

Sold at your grocer's in convenient size cans at moderate prices. Mitsubishi Shoji Kaisha, Ltd., New York City.

CRAB SANDWICHES

Chop Three Diamonds Brand Fancy Crabmeat into small pieces. Moisten thoroughly with any salad dressing. Spread on crisp leaves of lettuce. Serve between thin slices of bread. One tin will make 12 to 15 sandwiches.

THREE DIAMONDS FANCY CRABMEAT

"The best way to eat figs"

Luscious fig filling in delicious cake makes the famous Fig Newtons. Made as only the "Uneeda Bakers" could make such tempting little cakes. Just right for dessert. Sold in packages and by the pound.

NATIONAL BISCUIT COMPANY "Uneeda Bakers"

my figure?

Contrast Mrs. Lawson's firm, youthful face, her charming color and sparkle, with the usual flabby, wrinkled and exhausted appearance of women on a diet.

"Welch's helped... but see what it has done for my babies"

exclaimed Mrs. Jack Lawson, 6915 Chappel Avenue, Chicago

"Of course I take my two glasses of Welch's daily to help control my weight . . . but look at the gloriously rosy cheeks it has given Patricia and little Nancy. Did you ever see two such bundles of health?"

Mrs. Jack Lawson

Welch's is the family fruit juice — loaded to overflowing with health properties that would seem magical if we did not know the scientific reasons why it achieves such unusual results.

Packed full of quickly assimilated energy, Welch's builds children's health as no other fruit juice can. Strong teeth, rich blood and rosy cheeks appear almost the day it is placed on their diet.

Thousands of mothers serve it regularly while taking their own two glasses a day to keep their weight where they want it. This simple diet, famous for years at Baden-Baden and other European health resorts is the key to weight control without starvation, exercise or suffering.

Just two glasses a day provides the mineral salts, neutralizing acids and fruit proteins that make weight control so easily possible. Authorities of two continents sponsor this plan which keeps energy up while keeping weight down.

Keep a bottle handy always. Serve it daily as the fruit juice course. Use it a hundred different ways—in menus and as a beverage. Its marvelous flavor wins everyone instantly . . . . especially the children.

But know this . . . . *pasteurized* the Welch way, grape juice retains its purity and these essential health-building elements.* Insist on *pasteurized* grape juice as processed only by Welch's.

Write for the booklet, "The Welch Way to Weight Control"—it's free. Address Welch's, Westfield, N. Y.

Tune in W-G-N this morning at 10:15 for the Welch Weight Control Program!

Mrs. Lawson proves it is no trick for busy mothers to keep up the strength they must have, and still retain their girlish figures.

* Health Elements

Nitrogenous Compounds
Lecithin
Phosphorus
Vitamins
Mineral Salts
Albumin
Neutralizing Acids (Carbonate)

Welch's
GRAPE JUICE

Pasteurized, Pure

"Two glasses a day keeps pounds away"

PRIZE WINNERS IN "SCRAMBLED RECIPES" TEST

Five Get Awards of $100 Apiece.

Winners of first prizes of $100 each in the "Scrambled Recipes" contest sponsored by THE TRIBUNE and announced in the Oct. 17 Friday food section, were: Viola Swanson, 5017 North Lincoln street, north side winner; May Covert, 2990 Milwaukee avenue, northwest section; F. Bransky, 1921 Stanton avenue, Whiting, Ind., south section; G. E. Priddy, 10620 South Leavitt street, southwest section, and Constance E. Anderson, 817 South 15th street, Fort Dodge, Ia., west section.

Other winners among the north section contestants:

Mrs. Myrtle Corfeld, 262 West Main street, Wauwatosa, Wis., second prize of $50; Mrs. G. E. Schmidt, 1722 Jarvis avenue, third prize, $25; Mrs. Jesse Adamick Jr., 1030 George street, fourth prize, $10, and Anne Fernandez, 624 Barry avenue, fifth prize of $5.

$1 Prize Winners.

One dollar prize winners of the north section of contestants were: Mrs. George Bannerman, 1009 North 14th street, Manitowoc, Wis.; Mae Houlihan, 1325 Winnemac avenue; Mrs. Charles E. Hughes, 7649 Eastlake terrace; Mrs. Ellen Johnson, 6539 North Mozart avenue; Elsie Vandanbergh, 622 Gary place; Mrs. Bertram A. Weber, 928 Elmwood avenue, Evanston; Mrs. Julia M. Kuhn, 3028 Eastwood avenue; Evelyn Afflack, 6145 Winthrop avenue; Mrs. Josephine Rundin, 4535 North Magnolia avenue; Martha L. Schaub, 528 South Wells street.

Other prize winners of the northwest division:

Florence Mariano, 653 North Homan avenue, $50; Mrs. Mary Valentine, 3518 West Augusta boulevard, $25; Helene A. Yagow, 1819 Humboldt boulevard, $10, and Julia Faynor, 1622 West Augusta boulevard, $5.

Northwest prize winners of $1 each: Mrs. Marion W. Emerson, 1915 Ridge avenue, Rockford; Mrs. Theresa A. Saylor, 965 North avenue, Des Plaines; Mrs. Doris McMillin, 1215 Auburn court, Rockford; Mrs. George Jacobs, 5886 Elston avenue; Mrs. Linita S. Dewey, 196 Liberty street, Dundee; Mrs. T. Gazzeri, 1927 West Erie street; Mrs. Helen Janousek, 2650 N. Kildare avenue; Mrs. Sylvia Neumeister, 3307 Schubert avenue; Adeline Smith, 4711 North Springfield avenue; Nellie E. Richey, 3050 Cornelia avenue.

The South Division.

Other prize winners in the south division:

Mrs. R. L. Foster, 866 Calumet avenue, Hammond, Ind., $50; Florence Furman, 3022 East Seventy-ninth place, $25; Louise Theresa Wooster, 5318 Greenwood avenue, $10, and Mrs. I. W. Hersey, 1756 East Seventy-second street, $5.

Winners of $1 prizes in the south division:

Mrs. Lela Engle, 825 Logan boulevard, South Bend, Ind.; Cora Van Brunschot, 10432 Avenue M; Mrs. Karl E. Stout, 3575 Evergreen avenue, Indianapolis, Ind.; Mrs. William Aydt, 7439 Rhodes avenue; Mrs. F. F. Purdy, 140 Harvard street, Battle Creek, Mich.; Fannie Miller, 7937 Oglesby avenue; Margaret Sempill, North River road, Lafayette, Ind.; Mrs. S. N. Trevino, 5458 Kimbark avenue; Mrs. Ethel L. McCleary, 209 East High street, Dowagiac, Mich.; Clara J. Koing, 2006 Cherry street, Toledo, O.

Other prize winners in the southwest section:

Mrs. A. Marshall, 9429 Justine street, $50; Verna Smith, 705 West Sixty-fifth street, $25; Mrs. M. J. Scott, 9326 South Fifty-third court, Oak Lawn, and Mrs. Amy A. Croft, 6746 Lafayette avenue, $5.

These All Get Dollars.

Winners of $1 prizes in the southwest: Mrs. Frederick Fisher, 9951 South Aberdeen street; Dorothy M. Bridges, 8213 South Green street; Lillian Gulbrandsen, 15229 Loomis avenue, Harvey; Jessie Carringer, 3433 West 64th place; Mrs. Helmi Lahti, 143 9th street, Lincoln; Mrs. D. L. Chinn, 7447 Princeton avenue; Lois I. Rash, 305 East Oregon, Urbana; Irene Sinclair, 7320 South Union avenue; Iola Ferne Wahl, 708 East Center street, Le Roy; Antonette R. Stiber, 5526 S. Seeley avenue.

Other west section prize winners: Mrs. Frances Desmond, 1836 South 6th avenue, Maywood, $50; Mrs. L. Milano, 244 North 6th street, Clinton, Ia., $25; Mrs. L. E. Davis, 8 South Mayfield avenue, $10; and Mae Smiley, 2106 South 15th avenue, Cicero, $5.

Winners of $1 prizes in the west section: Marjorie H. Smart, 533 Avenue C, Fort Madison, Ia.; Mrs. J. F. Ringl, 2411 S. Harding avenue; Mrs. Samuel F. Wright, 622 Harrison street, Oak Park, Ill.; Mrs. R. E. Hutton, Bancroft, Ia.; Edith L. Hatch, 4233 Western avenue, Western Springs, Ill.; Mrs. C. W. Anderson, 206 N. Lamon avenue; Catherine Wright, 5012 West Huron street; Mrs. Bernard F. Irwin, 123 Northgate road, Riverside, Ill.; Sara Mae McElhinney, 1407 17th street, Rock Island, Ill.; Mrs. J. D. Newell, 207 South Lombard avenue, Oak Park, Ill.

FRESH from

the Turquoise Depths of JAPAN'S NORTHERN SEAS

This delicious, tender crabmeat comes to your table fresh and inviting—double sealed in air-tight cans. With very little preparation it makes a variety of tasty dishes that are suited to any meal, formal or informal.

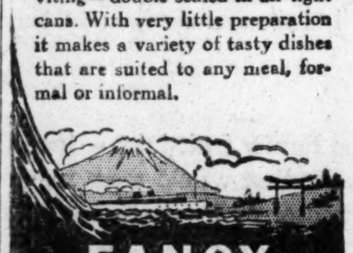

FANCY JAPANESE CRABMEAT

Lustrous Hair . . . Exquisite Hands

Really, it seems like a bit of magic—such soft, exquisite hands, such gloriously lovely hair! And she keeps them so by just a frequent cleansing with a pure glycerin soap—the greatest beautifier in the world. You'll delight in the deep-cleansing, quick-rinsing glycerin lather of Jap Rose, and the refreshing after-tingle that tells of returning health to skin and scalp. You'll thrill at your silken hair, so soft and sparkly-clean! At all dealers, 10c.

KIRK'S JAP ROSE SOAP

Baby's got a Tooth!

A TOOTH...perhaps it's but a seed-pearl speck showing up so white...but it's news for all. Such a tiny little thing...but oh how important! That's why mothers make Ralston Whole Wheat Cereal a part of their own breakfast even before the baby comes, and later, as food for the baby.

Ralston Whole Wheat Cereal... pure, golden-ripe wheat in simple granular form...is just full of the things for making teeth that stay good...sturdy little legs...bright eyes...peach blossom cheeks... chubby arms and hands. Get it today...make it the family "good morning" dish tomorrow.

At Your Grocer's

"Find the Bottom Bowl"

Little folks get a thrill eating from the "Find the Bottom Bowl." Just to find the happy bunny at the bottom of the bowl, they eat on and on until their cereal is all gone. Simply send 25 cents with one Ralston package top and a "Find the Bottom Bowl" will be sent to you by return mail prepaid.

Ralston Purina Company
812 Gratiot St.,
St. Louis, Mo.

Women!

If your pantry were filled with all the foods advertised in Today's Chicago Tribune, what meals would you serve?

$250.00 in CASH PRIZES FOR THE Most Appetizing Menus

HOUSEWIVES! For years you've been planning meals for nothing. Today the Tribune offers you another chance to plan some meals and get paid for it!

To encourage interest in one of the home-maker's most important duties—the planning of meals—the Chicago Tribune is sponsoring three fascinating menu competitions—menus for week-day dinners; menus for week-day breakfasts, and menus for all day Sunday.

OFFER NO. 1—WEEK-DAY DINNERS: For the best list of six (6) menus for week-day dinners submitted in accordance with these rules, the Chicago Tribune will pay $100.00 in cash prizes. First prize, $25.00; second prize, $15.00; third prize, $10.00; fourth prize, $5.00; next 45 prizes, $1.00 each.

OFFER NO. 2—WEEK-DAY BREAKFASTS: For the best list of six (6) menus for week-day breakfasts submitted in accordance with these rules, the Tribune will pay $100.00 in cash prizes, divided as in Offer No. 1.

OFFER NO. 3—SUNDAY MENUS: For the best menus for Sunday's three meals—breakfast, dinner and supper (or tea)—submitted in accordance with these rules, the Tribune will pay $50.00 in cash prizes. First prize, $20.00; second prize, $10.00; third prize, $5.00; next 15 prizes, $1.00 each.

You are invited to enter one or all of these three competitions and try for the $250.00 in cash prizes which the Tribune will pay. This offer is open to all—except Tribune employes and their families. No contestant will be eligible to more than one prize. Entries will compete only with other entries in the same group. For instance, "Sunday Menu" winners will be selected from "Sunday Menu" entries only. In case of ties, duplicate prizes will be awarded.

Remember, recipes are NOT wanted. Simply list the names of the dishes you would serve at each meal. When your menus call for any of the foods or items which are advertised in today's Tribune, write down the brand names or the names of the advertisers. You may include in your menus, of course, foods which are not advertised in today's section.

Meta Given, Tribune food editor, has been appointed judge and her decisions will be final. Awards will be based upon appetite appeal and general suitability of menus as a whole. Elaborate entries will receive no more consideration than the plainest. Simplicity is best. The menu itself will count; not how you present it.

THESE PRIZES for Today's Winners

Offer No. 1—Week-day Dinner Menus	
First Prize	$ 25.00
Second Prize	15.00
Third Prize	10.00
Fourth Prize	5.00
Next 45 Prizes, $1.00 each	45.00
	$100.00
Offer No. 2—Week-day Breakfast Menus	
First Prize	$ 25.00
Second Prize	15.00
Third Prize	10.00
Fourth Prize	5.00
Next 45 Prizes, $1.00 each	45.00
	$100.00
Offer No. 3—Sunday Menus	
First Prize	$ 20.00
Second Prize	10.00
Third Prize	5.00
Next 15 Prizes, $1.00 each	15.00
	$50.00
GRAND TOTAL	$250.00

You pay nothing. Just prove your meal-planning ability. You need not purchase the Chicago Tribune to compete. Copies of the Tribune may be examined at the Tribune office or at public libraries free of charge.

Entries should be addressed to the name of the contest you enter, in care of the Chicago Tribune, Postoffice Box 1720, Chicago, Illinois. For instance, if you send in a menu for week-day dinners, address "Week-day Dinners." You may submit as many entries as you wish, but each entry must be sent in a separate envelope.

All entries must be received in the Tribune office before 6 p. m. on Wednesday, November 5, 1930. No entries will be returned, nor can the Tribune engage in correspondence on this subject.

Winners will be announced in the Tribune Food Section of Friday, November 14, 1930.

Chicago Tribune

THE WORLD'S GREATEST NEWSPAPER

filled
ertised
ibune,
serve?
ZES
nus
stance,
Menu"
arded.
names
menus
today's
adver-
which
judge
appe-
Elabo-
sidera-
t. The
sent it.
meal-
se the
of the
ribune
rge.
ame of
Chicago
Illinois.
week-
nners."
u wish,
parate
Trib-
y, No-
turned,
ndence
Tribune
, 1930.

Mrs. Gladys H. Bevans Tells Daily How to Guide Children

Chicago Daily Tribune
THE WORLD'S GREATEST NEWSPAPER
FRIDAY, OCTOBER 31, 1930.

Charles Collins' News and Reviews of the Theater

SNOW

By Ednah Aiken

SYNOPSIS.

Sheila Fay married King George despite the opposition of her uncle and guardian, John Donohue, and her former suitor, Jim Molloy, and disapproving friends.

King, known as "the wild boy of Harvard," must wait several years before receiving the principal of the fortune left by his father, Joshua George, of chewing gum fame.

After the wedding they slip away to avoid the reception. Instead of going to Monterey, where their baggage had been shipped, they slip off to Lake Tahoe. King is strangely restless and irritable, and a phone call which Sheila overhears King make reveals to her the cause—he is a drug addict and because of their changed honeymoon plans is without a supply. Sheila determines to fight for King's regeneration and consults a federal narcotic agent, who suggests a program, which if rigidly adhered to would effect a cure.

King had entered his favorite horse, Wind, in the Tia Juana races and intends to ride him himself, so they go to San Diego. The day before the race Sheila overhears her husband and his trainer planning to dope Wind to insure his winning. The day of the race King asks Sheila to place his bets for him on Wind. Instead she places them on his opponent, who wins. After the race Sheila tells King what she had done and why.

King had promised Sheila to go with her to Alaska, after the races. Jim Molloy is in Nome and he meets them there, at Sheila's request. He helps her to carry out her plan to take King to a remote spot, there to help him fight off his baneful habit.

INSTALLMENT XI.

A SUBSTITUTE JOURNEY.

"You'll have to grow to be a superb liar, Sheila," said Jim.

"I'm still a poor one?"

"Too poor for such as he."

He looked straight into the eyes he loved. She had to look away lest he read anger there. She didn't dare antagonize him. She was like a child learning to walk, and with but one hand to cling to. Even were it to press hers cruelly, she must cling; she couldn't let it go.

"Forgive me, Sheila." She drew away from him; she thought he was going to take her in his arms. "I didn't mean to wound you. By the time he can—see through you, he'll be helping, too," he added, generously.

"Kiss California for me, Scheila!"

"O, Jim, dear!"

"No tears, please. Where did you hide my hat? O, there's one more thing. The knockout drops. Did you find out what we've got to use?"

She nodded, for she was not sure of her voice. And this was the most odious part of the plan.

"Never mind. As long as you know. We'll have a chat later. If there's any difficulty getting it from a pharmacist, I know a doctor who will help us. You'll send your new lists to me? And did I ask you if you knew folks in Nome? I've made some friends, but I've not mentioned knowing you. Sorter felt I should fade out of the picture."

"King met some people on shipboard who are staying over a steamer. I meant to ask you; do you remember Mary Cameron? She visited me once; she came up here with her husband. Is she still in Nome?"

"O, yes, but busy. Just had a baby."

"O!" she said, faintly; and then again, like a soft echo, "O!"

He had reached the door, was opening it, when she called him back to ask if King would find it easy to get—it, the stuff, in Nome?

Jim frowned. "I don't know. I doubt if there are regular peddlers here; they'd be too easily spotlighted; they'd find it too hard to get out. But dope can work its way to the poles. We're very near the Siberian coast, you know. I'm told the way it leaks in to the fish canneries on Bristol bay is via the works; and served by one of the employés. It's expensive stuff, and by keeping the men poor, the factories keep the men."

"O, Jim! Isn't life rotten!"

Not the life he could have given her, his gaze said; not sweet and safe as hers had been; could and should be. And then, abruptly, without saying good-by, he turned and left her.

As soon as she had drilled her voice, she rang up Mary Cameron, who told her about the latest Cameron, and exacted a promise covering the disposition of the afternoon. She added that Nome would give the honeymooners the keys of the city; that it was a hospitable, warm hearted community.

. . . .

Although the town fulfilled her prophecy, within a week King was ready to leave. The constant daylight exasperated him; impossible, Sheila found it, to darken the room sufficiently for sleep. But for its effect on King, she would never have wearied of the sky spectacle, for scarcely had the sun withdrawn in the west its circles of rose and gold when a similar illumination in the east proclaimed the new day. And but for his restlessness, she would have been content to spend hours on end in Mary Cameron's nursery and kitchen. King, however, had to be kept amused; therefore she allowed herself to be drawn into the almost ceaseless summer gayety of the northern colony.

There were formal dinners given by the old residents to those who would soon be "going out," and who in turn must arrange reciprocal affairs, Bohemian in character and depending on the originality of the entertainment to offset the deficiences of the setting in cafe or hotel. There were tennis tournaments, and matches at the gun club on the fringe of the town; King was displaying another talent; he was expert at shooting down the clay birds. There were drives. Daily, towards the close of the conventional day—unheralded by any change of light—the Georges alone or with companions, would motor over the beach line tundra, or would take a run out towards the distant Sawtooth mountains. While on these latter expeditions, Sheila would maintain an acute observation of landmarks, of river crossings; of creeks; of cañons, and of the far off jagged hills. Once she felt sure they had been close to a certain cabin. . . .

King refused to see the beauty his wife discovered; nor could he understand a love of gold commensurate with the sacrifice men and women had to render to the wealth yielding land whose vastness irritated and appalled him.

"For you've never been without money, or the beauty and ease it can buy," his wife exclaimed one day. They were skirting King mountain in a friend's car. "Open your eyes, King. Have you ever seen, anywhere, such a spectacle?"

Their view was of meadows aflame with fireweed; of fields which looked like glassy lakes mirroring the sky fields which were blanketed with the mammoth forget-me-nots of Alaska. Beyond them, to the west, lay the sea; behind them the snow covered points of the Sawtooth range. That huddled group of houses was Nome; leading thereto, the river, through miles of lonely tundra. Yet still as the scene was, and remote from crowds and crowd noise, it did not give to the observer a sense of peace. Rather, so analyzed Sheila, an excitement as though from an unfinished drama. Who could be insensible to the tensity which opened the first act when the awaited ship broke through the floating ice; or to the expectancy of the climax when the last boat left the harbor? The shut in season, she mused, was one of clearing up and preparation of the stage; the curtain was wrought of snow and ice. But she did not share these thoughts with King.

. . . .

"Tense?" echoed Mary Cameron to Sheila one morning, weeks later. "Didn't I tell you, Sheila, darling? Even you are rattled, and you're not one of those being left behind. You're not thinking of last minutes to friends 'outside,' or of orders for things one must place for next spring. As happy as I am here, with Bert and the baby, I've a desperate sinking of the heart, a lonesome feeling here, when the ducks and geese begin to leave us to work their way south; when the last boat is riding the waves. Every one gets it. Did you know you'd asked me that question three times? I said it was the White House cook book. Yes, three times. This isn't good-by. I'm going to see you again. The infant's going down to the beach with me tomorrow, to see you off. Kiss California for me, Sheila!"

"Mary dear, please, I wanted to ask you, don't see us off. Both of us hate leave takings. Did I tell you how we sneaked away from our wedding? And, anyway, we're going aboard at night, when every one's asleep. Yes, we are. Fact. King loathes hurry and excitement. We'll say our last words here." How she hated to have to lie to Mary!

"You're missing the big act," said Mary, staring at her friend's flushed face.

"The blessed infant's waking! Can't you leave him tonight? Get some one to stay with him so you can go to the Horton's dinner?"

"No dinners for me yet. It's no hardship, so banish the long face. You'll understand when you've one of your own."

"Nice Mary!" Sheila bent down to press a kiss on her friend's brow.

It was near truth what she'd told Mary. King did hate leave takings and last minute confusions. But it was not *his* suggestion to escape the excitement of the last hours on the beach by going aboard while Nome still slept. She had not yet offered her substitute plan—the one which had to be followed—of a farewell breakfast in Jim's cabin, and a pretense of a start shipwards early in the morning.

[Copyright: 1930: By Ednah Aiken.]

[Continued tomorrow.]

GASOLINE ALLEY—HALLOWEENERS

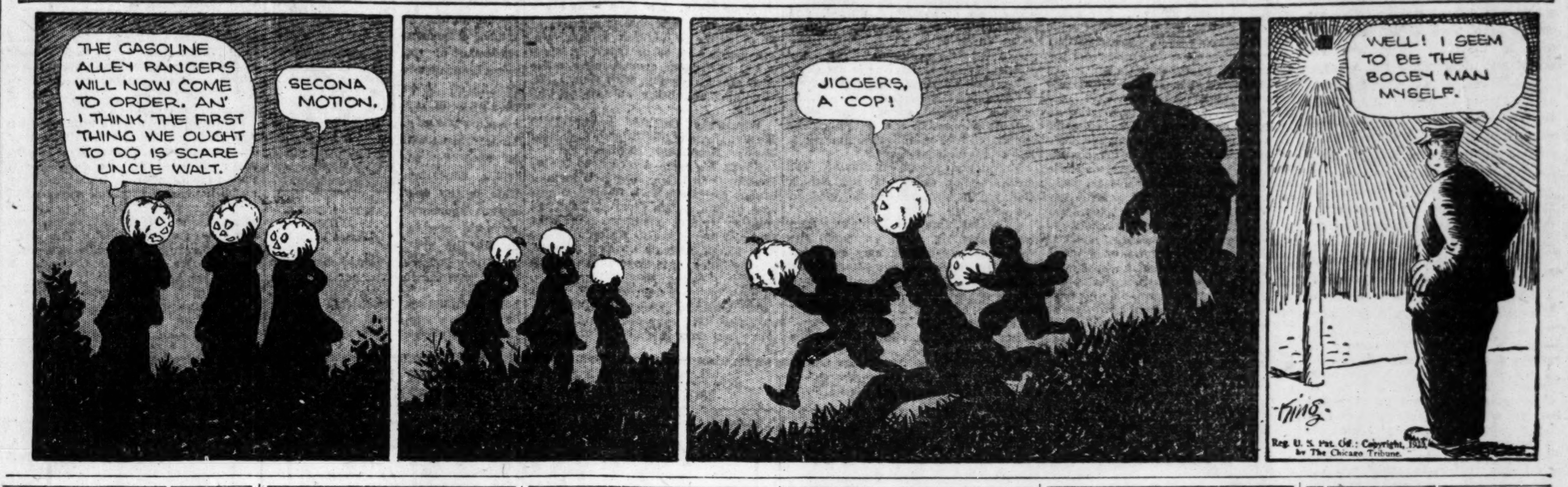

Hughes Tells About Troubles of People's Rule

Public, Private Welfare Hard to Reconcile.

Washington, D. C., Oct. 30.—(AP)—Chief Justice Hughes said in an address here today that the greatest difficulty in the American system of government is not in maintaining the proper balance between nation and state, but in "reconciling" the interests of the community and the "requirements of individual liberty and private initiative from which are derived the collective strength and progress."

Speaking before the newly organized Association of Interstate Commerce Commission Practitioners, the chief justice said:

"It has been characteristic of our civilization that adaptions of the legal structure are generally belated and it was a long time before public opinion could be sufficiently convinced of the need of administrative agencies with broad powers in order to enforce standards which legislatures found it impracticable to apply directly."

If an agency like the interstate commerce commission had been established earlier "we would have been spared many of the most difficult of our present problems," he said, adding:

"Now we have provided, in nation and states, a host of administrative agencies and we realize that we have thus been brought to the severest test of the republic—that is, its ability to draw to the complexities of administration the comprehensive knowledge and technical skill and, above all, the reasonableness which will give us the desired fruits of regulation and avoid both the indifference of routine and arbitrariness of an unintelligent or despotic bureaucracy."

"Despite an experience which should have been disillusioning," he continued, "we are still likely to be fascinated by paper plans and to forget that our ultimate interest is not in this or that political program, but in finding that rare combination of intelligence and rectitude without which any program of administration may prove to be a curse."

"Effective judicial procedure," he said, "is much more a matter of tradition than of specific rules."

"Perhaps there is no greater need, speaking of the bar generally," he added, "than professional self-restraint, and this is most readily appreciated when men of ability are brought into constant and intimate association.

"One of the reasons for the success of the British administration of justice is the compactness of the bar," he said.

The first annual meeting of the practitioners was attended by 350 members from all sections of the United States.

* *

New British Princess Baptized in Chapel at Buckingham Palace

LONDON, Oct. 30.—Princess Margaret Rose, the baby daughter of the duke and duchess of York, and fourth in succession to the throne, was baptized today in the little private chapel in Buckingham palace.

The ceremony was performed by the archbishop of Canterbury with water brought specially from the River Jordan and a beautiful gold lily-shaped font was used. The only persons present were the king and queen, the duke and duchess, Prince George, Princess Elizabeth, Lady Rose Leveson-Gower, the duchess' sister, and a few old family servants. The christening robe was the one made for Queen Victoria, which has been used at every royal christening since then.

* *

Miss McCormick Starts Theater in Palm Beach

West Palm Beach, Fla., Oct. 30.—[Special.]—Miss Muriel McCormick of Chicago, granddaughter of John D. Rockefeller, will appear in Palm Beach this winter as a dramatic impresario, her friends here announced today. As president and treasurer of the newly incorporated Palm Beach playhouse, she promises this resort high class theatricals which have been lacking in its curriculum of entertainment owing to the distance from New York.

Friends said Miss McCormick was in New York helping in the selection of a cast; that performances would be given at popular prices, with no star system and no sensational advertising, and that a number of society leaders would act as patrons.

A building formerly used as a night club is being remodeled for Miss McCormick's theater.

Cheering Bulgars at Dock Greet King Boris and His Queen

BY EGBERT SWENSON.

[Chicago Tribune Press Service.]

SOFIA, Bulgaria, Oct. 30.—The yacht Ferdinand bearing Czar Boris and Czarina Giovanni, arrived at Burgas at 5 p. m. today. It was saluted by the mayor who offered the customary bread and salt in a gesture of welcome. The local garrison formed a guard of honor.

The simple ceremony took place amid the frantic acclaim of the little port's population, augumented by thousands of peasants who arrived from 100 miles around.

The royal couple are expected here at 9 o'clock tomorrow morning.

Meanwhile this capital has completed its efforts to look as smart as possible for the new czarina. A magic October haze today was softening the contours of the nondescript Balkan architecture, subduing the special illumination which gives the town a soft, Graustarkian charm tonight. The capital's population is in the streets as are peasants from the countryside, blocking traffic.

Final preparations have been completed. Two yokes of oxen have finished their job in the little park beside the downtown royal palace. The iron roller has smoothed lawns and gravel walks. A battery, four field pieces, is all set in the middle of a cabbage patch near the St. Alexandernevsky church, in the center of town. It will fire a royal salute, 25 rounds per gun.

The last regiment of provincial troops, in full field equipment, arrived tonight, clattering in "goose step" across town to their barracks.

The last vivid oriental rug has been spread to the breeze from the balconies and window ledges of homes. The Italian and Bulgarian flags are in place.

A turbaned old Mussulman has slapped the final brushful of dull red paint in front of the mosque. Even the gypsy proprietors of certain mud huts along the route of the procession from the railway station to the church, have patched up the chinks in their houses with fine, new mud.

* *

Helium as Refrigerant, Heating, Too, Now Likely

New York, Oct. 30.—(AP)—Helium, the noninflammable gas used in dirigibles, also may be used in the future for heating and cooling purposes, and to preserve food.

Experiments indicating possibility of these uses have been reported to the American Chemical society by W. E. Snyder and R. R. Bottoms.

Because of its high conductivity of heat, helium may be used as a medium for circulation in heating and refrigeration systems. Helium used as a preservative of food keeps other gases, which encourage decay, from reaching the food, their experiments show.

Research Wins Nobel Prize for Dr. Landsteiner

Discoverer of Differences in Human Blood.

STOCKHOLM, Oct. 30.—(AP)—Dr. Karl Landsteiner, bacteriologist and pathologist, who since 1922 has been a member of the Rockefeller Institute for Medical Research in New York, today was awarded the Nobel prize for medicine.

It was the first of this year's awards to be announced and was made by the Stockholm faculty of medicine. The money grant amounts to about $48,000.

Dr. Landsteiner, born in Vienna in 1868, is the author of numerous papers on bacteriology and pathology. The prize was granted to him specifically for classifying different types of human blood.

The prizes for chemistry, physics and literature will be announced early next month. The Swedish Academy of Science, which bestows those in chemistry and physics, is scheduled to meet on Nov. 13. The Swedish Academy of Literature will meet either on the same day or a week earlier.

Studies Disease Immunity.

New York, Oct. 30.—(AP)—Dr. Karl Landsteiner, who has been chosen to receive the Nobel prize for medicine, specializes in pathology and immunology and has won distinction in his fields. He received his medical degree from the University of Vienna in 1891 and was a professor of pathology there from 1910 to 1920. He came to the Rockefeller institute in 1922.

Dr. Landsteiner was the first to communicate the disease of infantile paralysis from man to monkeys, thus opening that affliction to experimental study which has yielded so much knowledge of its nature, prevention and treatment.

He also is the discoverer of "blood groups," or the group character of red corpuscles of the blood, of great practical and theoretical value. Daily use is made of this discovery in blood transfusions. Other discoveries by Dr. Landsteiner relate to the disease known as paroxysmal hemoglobinuria, and to the specific properties of blood serum, the fluid portion of the blood, which is of great importance in the study of immunity.

Dr. Landsteiner is a member of many learned societies in the United States and in Europe and is a chevalier of the Legion of Honor.

The only other American to have received the Nobel prize for medicine was Dr. Alexis Carrell, to whom it was awarded in 1912.

Youth of America Depicted at Work and Play in New Survey

Washington, D. C., Oct. 30.—(AP)—A composite picture of American youth as it works and plays was given today by James E. West, chairman of the committee on activities outside school and home, in a report prepared for the coming White House child conference.

Mr. West, in his daily life the national executive of the Boy Scouts, studied many phases of the youth problem, including radio, motion pictures, pool halls and dance halls, churches and clubs.

His report made sweeping recommendations, ranging from keeping the bicycles of individual messenger boys off arterial highways to creating a great national clearing house for all boys and girls' camps so they might serve more young citizens.

"Youth up to 18 years in the United States means 45,590,341 young people—growing, doing, playing, learning, working, forming habits, making standards," Mr. West said. "To them life is a great adventure. As the next generation, civilization is to be literally in their hands.

"Of them 28,000,000 are in schools and 4,000,000 have already 'gone to work.'"

Mr. West recommended that all these boy and girl workers under 16 years of age be permanently withdrawn from the labor market.

"The movement for regulation and supervision of pool halls and public dance halls still is insignificant. It is as if the sale of food and drinks were not regulated by the pure food law; as if public utilities were allowed to operate without control by the interstate commerce commission."

* *

Four Composers Win Medals for Work Toward Yankee Opera

In recognition of their service to American music in writing opera in the English language, four composers were awarded the David Bispham Memorial medal by the American Opera society of Chicago at the Congress hotel yesterday.

Those honored were Karl Schmidt of Louisville, composer of "The Lady of the Lake"; Charles S. Skilton, professor of music at the University of Kansas, composer of "Kalopin"; Pietro Floridia of New York, composer of "Paoletta," and Mary Carr Moore of Los Angeles, composer of "The Cost of Empire," or "Narcissa."

Schmidt and Prof. Skilton were present to receive the honors. Mrs. Moore and Floridia will receive their medals in Los Angeles and New York respectively. During the presentation Mrs. Eleanor Everest Freer, composer and founder of the opera society, announced that $1,000 had been given by Col. Robert W. Bingham, Louisville publisher, for the publication of Schmidt's opera.

WHEN WORDS FAIL YUH—

THE STAGE

"TWELFTH NIGHT."

Shakespeare's comedy, given by Fritz Leiber's repertory company at the Civic theater Oct. 30, 1930, under the auspices of the Chicago Civic Shakespeare society.

THE CAST.

Orsino	Hart Jenks
Sebastian	Howard H. Inches
Antonio	Ralph Menzing
A sea captain	Frank Peters
Sir Toby Belch	Lawrence H. Cecil
Sir Andrew Ague-Cheek	John Burke
Malvolio	Fritz Leiber
Fabian	Thayer Roberts
Feste	Robert Strauss
Olivia	Maxine Arnold
Viola	Mary Hone
Maria	Virginia Bronson
Priest	J. Augustus Keogh
Balentine	Philip Quinn

BY CHARLES COLLINS.

MR. LEIBER'S company approaches Shakespearean comedy with a subdued and modern twinkle in its eye. Its repertory reached "Twelfth Night" yesterday evening with quiet, agreeable results. There is something of the little theater method in this casual, colloquial treatment of the story of the masquerading Viola and her love lorn duke, and her twin brother and the winsome widow of Illyria. The spirit of a high romantic romp is missing, but the cast gets much easy fun out of the piece and provides its audience with frequent opportunities for chuckling.

Mary Hone, new in the organization, is a surprising young realist in the rôle of Viola. She understates it at every point. She seems to be doing nothing more than giving it a confidential reading and characterizing it as a modern girl with a subtle sense of humor and a heart that does not throb in the old Victorian way when it is touched. The result is unlike any Viola that ever was acted—and yet is utterly charming. Miss Hone is a refreshing addition to the company.

Mr. Leiber is a shrewd, direct Malvolio; Lawrence Cecil is admirable as the blustering Sir Toby; John Burke is directly in the tradition as the mincing Ague-Cheek; Maxine Arnold is an attractive Olivia, and Virginia Bronson is a competent although mild mannered Maria. Fabian's ballad is admirably sung by Thayer Roberts.

As Shakespearean comedy, simplified and shorn of many of its traditional romantic gestures, this is an effective performance. Several of the secondary rôles, however, are merely walked through.

"Strike Up the Band" will end its engagement at the Selwyn theater within the next fortnight. The management announces the booking of a new play called "Cradle Call," to open Monday night, Nov. 17. It is new to the stage and is about to be launched at Atlantic City. In the cast are Lenita Lane, Enid Romany, John Sheehan, Lee Kohlmar, Lester Barnard, Percy Kilbride, Joseph Allenton, Lysle Talbot, John T. Dwyer, and George Sweet.

Nydia Westman has been added to the cast of "Lysistrata," which will be staged at the Majestic theater next Tuesday night, in the rôle of Kalonika. She comes out of the New York company.

Within the next two weeks the Theater Guild will place two new plays by American authors in rehearsal. They are "In the Meantime," by Claire and Paul Sifton, and "Green Grow the Lilacs," by Lynn Riggs.

"His Majesty's Car," an adaptation from the Hungarian which was recently staged in New York, will be withdrawn tomorrow night. This is the play with which the Dramatic League of Chicago intended to open its season.

C. C.

Ohio State College's Tempest in Teapot; The 'Queen' Warned

Columbus, O., Oct. 30.—[Special.]—Fraternity and sorority resentment of the election of a nonsorority girl as homecoming queen of Ohio State university flared anew on the campus today.

Signs pasted on lamp posts, windows and buildings confronted students going to and from classes. They read:

"Independents, you have the queen. Guard her. [Signed] The Greeks."

Miss Agnes Heskett, Amanda, O., who works her way through school as a stenographer, was elected homecoming queen on an independent ticket by an unprecedented vote at the student election Tuesday.

Fraternity political leaders denied all knowledge of the signs. Independents were busy tearing them down.

OCEAN STEAMSHIP MOVEMENTS.

Arrived.	At.	From.
Ile de France	Havre	New York
Pan America	Rio Janeiro	New York
Pres. Roosevelt	Cherbourg	New York
Europa	Southampton	New York
New York	Southampton	New York
Sailed.	**From.**	**For.**
Amer. Farmer	New York	London
Karlsruhe	New York	Bremen
Deutschland	New York	Hamburg
Lafayette	Plymouth	New York
G. Washington	Cherbourg	New York
Berlin	Bremen	New York

Hutchins Urges End of Credits as Mind Test

Favors Wide Revision of College Systems.

Chapel Hill, N. C., Oct. 30.—Speaking here tonight at the opening session of the University of North Carolina's third annual southern conference on education, Dr. Robert M. Hutchins, president of the University of Chicago, criticized the present "hours and residence required as criteria for winning college degrees."

He favored a university in which "such time honored titles as graduate school and senior and junior college" would be abolished in favor of institutions of higher learning divided into the professional schools and five divisions in art, namely, the humanities, the social sciences, the physical sciences, the biological sciences, and the college."

Mr. Hutchins was introduced by President Frank P. Graham of the University of North Carolina, who also took occasion to welcome the delegates. The conference will continue through Sunday.

Under his proposed plan, President Hutchins asserted that "the college faculty is charged with discovering what higher education is and with administering it."

"The present business depression," Mr. Hutchins said, "could have been averted to a large extent had the colleges in recent years devoted more attention to studies of contemporary human problems, wider dissemination of the results obtained, more attention to adult education, and more attention to the development of leaderships."

According to the plan outlined by Dr. Hutchins, a student could enter his "utopia university" upon showing he was ready to do so, irrespective of his years in high school or his grades there. He would remain in college until his general education was complete, irrespective of the time or courses taken there.

"General examination would indicate his abilities and not the addition of credits," Mr. Hutchins declared. "His course of study would be simple in the extreme. There would be four general lecture courses, planned to last through two years, in the humanities, and the social, physical and biological sciences.

"Anybody might attend them. From the lecture courses students particularly interested and qualified would be chosen for honor work in one or more fields, continuing to attend such lectures in the other fields as might appeal to them.

"In this way those who wish merely to learn about the various divisions of knowledge could do so in the lecture courses.

"Those who plan to go on in the upper divisions or the professional schools would begin preparation in the honor courses. Tool courses and laboratory courses would be given only for honor students in fields where they are necessary.

"Small classes would be held for honor students only, in the belief that the university could afford such classes only for such students.

"Graduation from the college, with distinction, would mean entrance to one of the upper divisions or a professional school; graduation from the college without distinction would mean an honorable exit for the man who wished only a general education.

"The upper divisions would be responsible for the award of all nonprofessional degrees, and the professional schools for all professional degrees, a student as we have seen, may enter then whenever he shows by examinations, not credits, his capacity to do so."

Break Ground for Building.

Ground will be broken this [Friday] afternoon at 3 o'clock for the new Graduate Education building at the University of Chicago, funds for which were provided by a gift of $1,500,000 from the general education board of the Rockefeller foundation. The building, with equipment, will cost approximately $650,000, and is to be used for graduate education work entirely. The balance of the board's gift is to be used for support of studies in college education and in pre-school education of retarded children.

Armstrong, Furst & Tilton are architects of the new building. It will occupy a site on Kimbark avenue, between 58th and 59th streets.

BEG YOUR PARDON

In THE TRIBUNE of Thursday morning it was stated that the late Joe Aiello's home was at 2523 Lunt avenue. The correct address is 2553 Lunt avenue.

Official Hints 'Specialists' May Mislead

Approval of the trend in the medical world toward legal distinction for specialists who have earned the right thus to designate themselves was voiced last night before the Academy of Ophthalmology and Otolaryngology at the Hotel Sherman. Dr. Harold Rypins, secretary of the New York state board of medical examiners, pointed out that in both Norway and Sweden, only those physicians who have achieved a certain standard of excellence and training are permitted to call themselves specialists in any line.

"It stands to reason," he declared, "that the public would be protected if it were made compulsory for a man to have passed through a definite number of courses before representing himself as a specialist. The state would confer a favor on people in general, if the word 'specialist' were made to stand for high achievement, instead of being assumed somewhat at random by men who may or may not be able, but who have acquired a following and a reputation.

"I am not urging this measure. My talk here is simply to point out what it might mean, and to indicate that it will probably come to pass in this country, though how soon I cannot say.

"It seems to me that any body such as this, demonstrates a progressive spirit, however, in interesting itself in such matters."

Before addressing the eye and ear practitioners, Dr. Rypins had voiced a criticism of medical regulations in Illinois as compared with that of the Empire state.

"This middle west area is not properly policed in the matter of protecting the public," he stated. "Here in Chicago you have wonderful medical schools, some of the finest anywhere in the world. But in New York state you would not find any one advertising himself as a 'doctor' unless he was properly qualified. I notice that here chiropodists and others call themselves doctors. It's misleading.

"It seems to me that it is just as necessary for the improvement of medical talent that the unqualified practitioners be eliminated, as it is that these excellent medical colleges continue to attract the fine grade of students they have at present. From the standpoint of public health it is perhaps more necessary."

Dr. Mark J. Gottleib of New York reported to the gathering the results of a study of many cases of impaired hearing during eight years in Beth Israel hospital there. It has been discovered, he said, that digestive poisons may cause different forms of deafness. The poisons arise from incomplete digestion of food. Considerable study remains to be done on the cases and their causes, he added.

What's Doing Today

CONVENTIONS.

American Academy of Opthalmology.... Hotel Sherman
Big Brothers and Big Sisters..Hotel La Salle
Civil Service Association of the United States and Canada.....Hotel Shoreland
Grand Royal Arch Chapter of Illinois.. Hotel La Salle
Princeton University Alumni....Stevens Hotel

MEETINGS.

Alpha Gamma Kappa.........Congress Hotel
Beta Sigma Alpha............Hotel La Salle
Chi Pi Alpha...............Congress Hotel
40 and 8....................Hotel La Salle
Junior League....................Drake Hotel
Kappa Delta Kappa...........Congress Hotel
Ladies' Auxiliary Ravenwoods Hospital ....Edgewater Beach

LUNCHEONS.

Alpha Chi Rho.....................Field's Grill
Beloit College Alumni..Mandel's Ivory Room
Beta Theta Pi [Alpha] ....Medical and Dental Arts Club
Brown University Alumni..Field's Men's Grill
Chi Beta........................Stevens Hotel
Church Extension Board........Hotel La Salle
Harmonie Club..................Morrison Hotel
Kappa Sigma [Alumni]......University Club
Kildeer Country Club..................I. A. C.
Michigan College of Mines........Field's Grill
Notre Dame Club of Chicago.......Mandel's Ivory Room
Optimist Club of Chicago.....Hotel Sherman
Phi Delta Theta...............Hotel La Salle
Phi Psi......................Hamilton Club
Pi Beta Phi..Medical and Dental Arts Club
Pi Kappa Alpha..............Hotel La Salle
Theta Chi Club.........Gimbel's Restaurant
Theta Delta Chi................University Club
University of Wisconsin Club........Maillard's Restaurant

EVENING EVENTS.

Atlantic and Pacific Tea Company [dance].................Hotel La Salle
Delta Theta Law Fraternity..Morrison Hotel
English Speaking Union....Blackstone Hotel
Epsilon Zeta Sorority..........St. Clair Hotel
Neugeistige Gesellschaft.........Bismarck Hotel
Northwestern University........Palmer House
Phi Beta Pi Sorority..........St. Clair Hotel

A THREE DAYS' COUGH IS YOUR DANGER SIGNAL

Coughs from colds may lead to serious trouble. You can stop them now with Creomulsion, an emulsified creosote that is pleasant to take. Creomulsion is a medical discovery with two-fold action; it soothes and heals the inflamed membranes and inhibits germ growth.

Of all known drugs, creosote is recognized by high medical authorities as one of the greatest healing agencies for coughs and colds and bronchial irritations. Creomulsion contains, in addition to creosote, other healing elements which soothe and heal the inflamed membranes and stop the irritation, while the creosote goes on to the stomach, is absorbed into the blood, attacks the seat of the trouble and checks the growth of the germs.

Creomulsion is guaranteed satisfactory in the treatment of coughs from colds, bronchitis and minor forms of bronchial irritations, and is excellent for building up the system after colds or flu. Money refunded if not relieved after taking according to directions. Ask your druggist.—(Adv.)

CREOMULSION
FOR THE COUGH FROM COLDS THAT HANG ON

Famous because Reliable
Brandreth's Pills "THE TONIC LAXATIVE"

Considerate of His Finances, 'H. L.' Finds She's Losing Friend

BY DORIS BLAKE.

"I've found that the more a man spends on you, the more he likes you," H. L. discloses, introducing a query often put to me.

How about it, men? You know. We women can only suspect. Our suspicions, of course, are not without some facts to support them. Is it true that your heart beats are regulated by the pressure on your pocketbooks?

We women suspect that a girl who does not make some imprint on the purse is in a fair way to making no impression on the feelings. In order to make you feel big, strong and wonderful you must be paid the compliment of being able to provide the little luxuries for which girls are supposed to yearn. If girls don't yearn, they are either too practical or too independent to be pleasing as women.

H. L., as you may suspect, has just gone through the experience of being thoughtfully economical about dinner date places, about conveyances to get back and forth from them, about many little items that have meant saving money for her beau. Her reward has been to discover that another girl is having spent on her the money so economically nursed, and more, much more. Also, the truth is being borne in on H. L., after three years of "considering" her boy friend's finances, that she is not occupying the same first place as of yore.

"I've been a perfect dub," H. L. admits. "And I suppose the fellow got the impression that I thought he couldn't afford to do this and that. Maybe that's what hurts."

More than maybe—it hurts! It's damaging to the male ego, which damage, in turn, reflects no good on the girl.

Of course, this talk of making men pay dearly for your company has limits, a fact which may be overlooked in the enthusiasm of self-value. A girl has to use her head about a young man's money if she expects him ever to be in a position to talk marriage to her.

But she cannot afford to put too low a value on her company, either.

DORIS BLAKE ANSWERS

Time to Forget.

"Dear Miss Blake: The boy I love never keeps his appointments. Should I forget him? ANNA."

The sooner you give him up the better.

Ten Illinois Cadets Win Culver Honors for Academic Work

Culver, Ind., Oct. 30.—[Special.]—Ten Illinois boys have received recognition for academic attainment at Culver Military academy. Two received the gold A, given for a grade of 90 or above. The silver A is given to each cadet who makes a grade of 85 or better in addition to maintaining a grade of 80 or better in discipline. Fifty-two awards were made at a special meeting, with Gen. L. R. Gignilliat and other officials participating.

Winners of the gold A were Paul Hazlitt Davis of Kenilworth and Neal Herbert Rumbaugh, Highland Park.

Silver A's were awarded to J. W. Reeves, Glen Ellyn; Joseph Woodman Miller, Litchfield; T. L. Weber, Olney, and to five cadets from Chicago, as follows: Fred S. Niemann, 1450 Lake Shore drive; Edward Walter Boehm, 4246 North Kedvale avenue; Edward Taylor Tilley, 7948 Constance avenue; George Shipmen Forbes Jr., whose father's business address is 309 South La Salle street; Gordon Douglas Haverkampf, 3750 Sheridan road. The latter two were members of the class of 1930.

Fort Dearborn D.A.R. Will Give Evanston Party Today

Fort Dearborn chapter of the Daughters of the American Revolution will give a benefit card party at 2 p. m. today in the Evanston Woman's club, 1702 Chicago avenue, Evanston. Mrs. S. Dana Jacobs, chairman of the ways and means committee, is in charge of arrangements. Money raised will be used for patriotic education. This is the only benefit sponsored by the chapter during the year.

MRS. S. DANA JACOBS. [Carlos Photo.]

Mrs. Gair Tourtellot, regent, heads the list of hostesses for the party.

Epsilon Zeta Gamma sorority will hold a Halloween dance this evening at the St. Clair hotel. Miss Sylvia Ceaser, president of the organization, is in charge.

Ultra-Violet Pictures Add New Visions to Scientist's Work

Charlottesville, Va., Oct. 30.—(AP)—Discovery of a new method of photography with invisible ultra-violet rays was reported to the Optical Society of America at the University of Virginia today.

The new camera's eye is a microscope and its workings were described by A. P. H. Trivelli and L. V. Foster of the Eastman Kodak company.

They said the camera reveals theoretically 19 per cent greater detail of certain kinds of objects.

Ultra-violet rays have been used before to take photographs. The new development is a discovery of how to use a different form of ultra-violet, that part of this invisible radiation which is nearest to visible violet light.

Pictures were shown of hollyhock pollen grains seen through visible light and the new ultra-violet. The latter revealed a row of sharp spines sticking out like points of a crown all around the grains.

Another picture showed a "discodrellid" worm much more clearly with visible than with ultra-violet light. The reason was that the worm has a protective coating against ultra-violet.

LAWYER SAYS WOMEN'S AFFECTIONS WAVER OFTENER THAN MEN'S

LONDON, Oct. 30.—(AP)—"It may seem strange," Sir Ellis Hume Williams, eminent divorce court lawyer, says in his autobiography, published today, "but I think women are less faithful than men."

Other statements, based, he says, on long experience, included: "Once a woman has loved one man, has fallen out of love with him and into love of another, there is no cruelty known to any created being, human or animal, to equal that which she will treat the first man." The lawyer gives his own advice to woman as to how to hold their husband's affections: "My experience is that a woman who is careful to preserve her physical attractions and will take a little trouble to understand and sympathize with her husband's work or pleasure can keep him just as long as she likes."

Colds
After exposure take this remedy
Nature always warns you that a cold is coming on. At the first feeling that you are catching cold, Grove's Laxative BROMO QUININE is the quickest way to check it. Taken in time it prevents colds.
Stops headaches without depressing effect
Get a box at any drug store, 30c. Always keep it handy to check or prevent colds.
Grove's Laxative BROMO QUININE Tablets

MOTION PICTURES DOWNTOWN

RKO PALACE — Randolph at La Salle — Starting Tomorrow — HELEN TWELVETREES, RAYMOND HACKETT, NEIL HAMILTON and LILYAN TASHMAN in the most unusual and thrilling mystery picture of this or any other year! "The CAT CREEPS" — RKO Vaudeville — DAVE APOLLON Genius of Versatility & FRANK RICHARDSON Star of "Sunnyside Up", "Happy Days", "Movietone Follies". Doors Open 8:45 A. M. 35c to 3 P. M.—50c to 6:30 — Last Times Today — ADULTS ONLY "EAST IS WEST" with LUPE VELEZ—LEWIS AYRES — RKO Vaudeville — ALEXANDER GRAY & BERNICE CLAIRE Stage and Screen Stars of "DESERT SONG" and other successes. Russell & Marconi, Evelyn Dean with Ardeen Brothers. BURNS & ALLEN. WATSON SISTERS

RKO STATE-LAKE — Doors Open 8:45 A. M. 35c to 3 P. M. 50c to 6:30 P. M. The almighty stars of radio ... in their first talking picture ... as everybody knows them ... AMOS 'N' ANDY in "CHECK AND DOUBLE CHECK" With a mighty supporting cast: IRENE RICH, SUE CAROL, Ralf Harolde, Duke Ellington and His Cotton Club Band

CASTLE STATE AT MADISON — STARTING TOMORROW — DARING DRAMA OF EXOTIC INDO-CHINA — THE LOTUS LADY

WARNER'S ORPHEUM — STATE AT MONROE — Doors Open 9 A. M. — ELECTRIFYING DRAMA OF WOMEN SEARED BY SHAME! adults only BY ORDER OF THE CENSORS "SCARLET PAGES" — with — ELSIE FERGUSON

WOODS RANDOLPH at DEARBORN — Continuous from 8:45 A. M. 35c to 3 P. M. Last Times Today—"SWING HIGH" — BEGINNING TOMORROW! JACK HOLT Dorothy Revier Davey Lee in The SQUEALER — AT LAST THE PEOPLE OF CHICAGO CAN SEE THIS PICTURE! An amazing expose of the underworld. The inside story of racketeers and the rackets. DON'T MISS THIS THRILLER

PUNCH & JUDY — VAN BUREN at MICHIGAN — Dramatic Musical Sensation — "Dich Hab' Ich Geliebt" ("Because I Loved You") WITH TWO UNFORGETABLE THEME SONGS — CONTINUOUS 1 TO 11 P. M. Afternoons 75c—Evenings $1.00 Saturday and Sunday $1.00

CINEMA Chicago Ave. Just East of Michigan Blvd. — LAST TIMES TODAY — "OLD AND NEW" EISENSTEIN'S ★★★★ Masterpiece — STARTING TOMORROW — D. W. GRIFFITH'S "Orphans of the Storm" Cont. 1-11 P. M.—Mat. 50c, Eve. 75c

LAST DAY "EXTRAVAGANCE" CASTLE STATE AT MADISON

NORTHWEST

AVALOE Diversey & California BY REQUEST "All Quiet on the Western Front" YOUR LAST OPPORTUNITY TO SEE THE GREATEST PICTURE OF ALL TIME
RIVOLI 4380 ELSTON Double Feature Sue Carol Grant Withers "DANCING SWEETIES" Jack Mulhall—"FOR THE LOVE O' LIL"
TIFFIN 4051 W. NORTH AVE. ALL TALKING Jack Oakie—"Sap from Syracuse" KNUTE ROCKNE—"THE LAST YARD"
COMMODORE 3105 Irving Park Blvd. DOUBLE FEATURE Gary Cooper—"THE TEXAN" Jack Mulhall—"FOR THE LOVE O' LIL"
LIBERTY 3705 Fullerton at Lawndale ALL TALKING PAUL WHITEMAN—"KING OF JAZZ" KEN MAYNARD—"LUCKY LARKIN"
MONT CLARE Grand Ave. at Harlem Matinee Daily Irene Rich—"ON YOUR BACK"
PATIO 6008 IRVING PARK BLVD. ALL TALKING Bert Lytell—"LAST OF THE LONE WOLF"
IRVING Irving Park Blvd. and Crawford Double Feature—All Talking No. 1, "Manslaughter"—No. 2, "Canyon Hawks"

BERWYN

NEW RITZ 6334 W. ROOSEVELT RD. ALL TALKING Dorothy Mackaill—"BRIGHT LIGHTS" Lupe Velez and Wm. Boyd—"THE STORM"

MISCELLANEOUS

ESSANESS TALKIE THEATRES — CENTER Lincoln Ave. Nr. Irving Pk. Blvd. TWO BIG PICTURES GRETA GARBO "ROMANCE" Also—CONRAD NAGEL "Numbered Men" — FREE INDOOR AUTO PARKING — DEVON 6225 Broadway: Greta Garbo "ROMANCE" — KEYSTONE 3912 Sheridan: Double Feature "Numbered Men" "Classy in Wall Street" — CRAWFORD 19 S. Crawford: Double Feature "Grumpy" "Bright Lights" — BYRD Madison-Cicero: Two Features "GRUMPY" "INGAGI" — DAVIS Lincoln-Wilson: Double Feature "Dawn Patrol" "Soup to Nuts" — LITTLE 717 Sheridan, LAMAR Oak Park: Ann Harding MARY ASTOR Robert Ames "HOLIDAY"

MISCELLANEOUS

PUBLIX GREATER TALKIE THEATERS — GATEWAY LAWRENCE MILWAUKEE Doors Open at 1:30 P. M. A ★★★★ Picture "JOURNEY'S END" — BELMONT BELMONT-LINCOLN-ASHLAND GRETA GARBO "ROMANCE" — CENTURY DIVERSEY-CLARK-BROADWAY ADULTS ONLY! "LITTLE ACCIDENT" Doug Fairbanks Jr., Anita Page — CONGRESS MILWAUKEE & ROCKWELL ADULTS ONLY! "LITTLE ACCIDENT" Doug Fairbanks Jr. Anita Page — PANTHEON Sheridan Nr. Wilson "JOURNEY'S END"
BERWYN 6404 W. 22nd St. — Ann Harding "HOLIDAY"
LA GRANGE 84 S. 5th, LaGrge. — JACK OAKIE "SAP FROM SYRACUSE"
STATE 5814 W. Madison — R. Barthelmess "THE DAWN PATROL"
BELPARK 3231 N. Cicero — A ★★★★ Picture 'Journey's End'
CRYSTAL North av. nr. Calif. — Ramon Novarro "CALL OF THE FLESH"
COVENT 2653 N. Clark — SUE CAROL "SHE'S MY WEAKNESS"
VARSITY 1710 Sherman, Evan. — BEBE DANIELS "DIXIANA"

FOX THEATRES — MONROE MONROE at DEARBORN — VICTOR McLAGLEN in "A DEVIL with WOMEN" The "he-man" of the screen in a picture packed with "shes" — SHERIDAN SHERIDAN RD at IRVING PK. BLVD. RICHARD ARLEN in "The Sea God" Risked everything to snatch a fortune from the bottom of the sea. The most amazing story ever filmed.
TERMINAL 3315 Lawrence "Romance" with Greta Garbo Paul Ash—Ime a Wild Woman
MIDWEST Archer at 35th "SINNERS' HOLIDAY" with Evelyn Knapp
COMMERCIAL 92d & Com'ercial "NUMBERED MEN" with Conrad Nagel
CROWN 1605 Division "Soup to Nuts"—Ted Healy
PORTAGE PK. 4050 Milwaukee "On Your Back"—Irene Rich

DOWNERS GROVE

TIVOLI Mat. Wed., Sat., Sun. Doug. Fairbanks Jr. Richard Barthelmess—"Dawn Patrol"

PARK RIDGE

PICKWICK IRENE RICH H. B. WARNER "ON YOUR BACK"—Also "INGAGI"

MISCELLANEOUS

Publix-Balaban & Katz WONDER THEATERS
CHICAGO RANDOLPH STATE LAKE — Doors Open 10:45 — WARNER BAXTER in "RENEGADES" — On the Stage — "OLE VIRGINY"
ORIENTAL Randolph near State — 10:45 A. M. to 1 P. M.—35c IS EVERYBODY HAPPY? YES, SIR! HE'S HERE IN PERSON! TED LEWIS Eleanor Brooks, The 7 Rangers — On the Screen — John Gilbert and Wallace Beery in "WAY FOR A SAILOR"
McVICKERS Madison near State — Doors Open 9 A. M. Most Important Picture Ever Produced "THE BIG TRAIL"
ROOSEVELT State near Washington — 35c, 9 A. M. to 1 P. M. GEO. ARLISS in John Galsworthy's "OLD ENGLISH" Warner Bros. Production with LEON JANNEY Doris Lloyd, Betty Lawford
UNITED ARTISTS RANDOLPH ST. near DEARBORN — Doors Open 9 A. M. — NORMA TALMADGE "Du Barry—Woman of Passion"
PARADISE Crawford at Washington — 35c Price, 1:00 to 6:30 She's Today's Love Pirate! "THE OFFICE WIFE" Dorothy Mackaill, Lewis Stone MARK FISHER on Stage
NORSHORE HOWARD NEAR CLARK — "LAST OF THE DUANES" George O'Brien, Myrna Loy
HARDING MILWAUKEE at LAWYER — GLORIA SWANSON in 'WHAT A WIDOW'
UPTOWN Broadway at Lawrence — 35c Price, 1:00 to 6:30 She's Today's Love Pirate! "THE OFFICE WIFE" Dorothy Mackaill, Lewis Stone AL KVALE, FRANK WILSON
TOWER 63RD STREET near BLACKSTONE — "THE SEA GOD" RICHARD ARLEN, Fay Wray
RIVIERA BROADWAY at LAWRENCE — JOHN BARRYMORE in "MOBY DICK"
TIVOLI Cottage Grove at 63rd St. — 35c Price, 1 P. M. to 6:30 WILSON, HARTNETT, CUYLER, HEATHCOTE IN PERSON—Big Revue On the Screen "SPOILERS"
SENATE MADISON at KEDZIE — MARX BROTHERS "ANIMAL CRACKERS"

TODAY'S REDUCED PRICES — MATINEE 30c TILL 6:30 — EVENING 50c
GRANADA SHERIDAN & DEVON Doors Open 1:30 — Stars of 'Cuckoos,' 'Rio Rita' BERT WHEELER ROBT. WOOLSEY "HALF SHOT at SUNRISE" America's Laugh Masterpiece EXTRA "ISLAND EMPIRE" Revealing Scenic Organ—News—Novelties
MARBRO MADISON near CRAWFORD Doors Open 1:30 — Best Pictures—Biggest Programs BERT WHEELER ROBT. WOOLSEY "HALF SHOT at SUNRISE" EXTRA MIGHTY TWIN-ORGAN News—Novelties—Surprises

FOREST PARK

FOREST MADISON ST. at DES PLAINES JACK OAKIE GINGER ROGERS "THE SAP FROM SYRACUSE"

NO MAN'S LAND

Teatro del Lago Sheridan Rd. Between Wilmette and Kenilworth RICHARD BARTHELMESS "THE DAWN PATROL"

MOTION PICTURES SOUTH

Warner Bros. Theatres CAPITOL 79th and Halsted
Reduced Prices! The biggest of current talking hits presented FIRST on the South Side. AT THESE NEW LOW PRICES: MATINEE 1:15 until 6:30 Children 10c Adults 30c EVENINGS Children 15c Adults 50c
TODAY the Capitol meets the entertainment demands of a New Era ... An Era of selective, discriminating spending in which values are carefully weighed.
Now ... as always ..., the entertainment value of a show lies in the attraction on the SREEN!
Recognizing this fact, and reluctant to pay for a luxury that has outlived its vogue ... the public clamors for a type of program that meets its new conception of values.
TODAY finds the Capitol ready to meet this demand.
THE ENTIRE SHOW MOVES TO THE TALKING SCREEN
And the Public Pockets the Saving!
Here is the modern idea in entertainment. A lavish, delightfully varied, swiftly-moving all-sound show headed by
HALF SHOT AT SUNRISE with BERT WHEELER & ROBT. WOOLSEY "Cuckoo" comics of "Rio Rita" ... A.W.O.L. in the grin and garter belt of Gay Paree
Added! Added! Added! "BELIEVE IT OR NOT" RIPLEY and his wonders on our screen
2 Reel Comedy Riot "His Public"
Armin Hand and His Capitol Symphony Orchestra

79th & AVALON Stony Is.
"I WARN YOU" "Even if you are my best friend, I'm going to take your husband from you. You've denied him all the rights of a husband. I'm ready to give him the love he expected from you." DID SHE WIN HER GIRL-FRIEND'S HUSBAND?
The Censor's Decree FOR ADULTS ONLY
Mary Gave ... What Isabel Refused!
A LADY SURRENDERS

Brilliantly Played by a Star-Studded Cast! CONRAD NAGEL Basil Rathbone Rose Hobart Genevieve Tobin
Racy .. Risque, Smart Set Love That Kicks Convention Sky High! Based on John Erskine's sensational best-seller, "SINCERITY"

JEFFERY 71st and Jeffery — HIGHLAND 79th and Ashland — WEST ENGLEWOOD 63rd and Ashland — ALL THREE THEATRES GRETA GARBO LEWIS STONE in "ROMANCE" She was desired by all men ... but, the only man she loved!
STRATFORD 63RD AND HALSTED — CHARLES (Buddy) ROGERS NANCY CARROLL The Sweethearts of the Screen in a Joy-Packed Comedy Romance "FOLLOW THRU" ALSO: NEW TINY TOT REVUE
COSMO 79th and Halsted ANN HARDING—MARY ASTOR "HOLIDAY"
GROVE 76th and Cottage Grove RUTH CHATTERTON CLIVE BROOK "ANYBODY'S WOMAN"
SHORE 75th and Kingston Ramon Novarro—Ernest Torrence "CALL OF THE FLESH" New Kiddie Stage Show
SYMPHONY 4937 West Chicago Ave. RONALD COLMAN KAY FRANCIS "RAFFLES"

HARVARD 63RD AND HARVARD All Talking Program RICHARD BARTHELMESS "THE DAWN PATROL"
OAKLAND SQ. Drexel and Oakwood ALL TALKING Greta Garbo, "ROMANCE"
MARQUETTE 63RD AND KEDZIE MATINEE DAILY Richard Barthelmess—"The Dawn Patrol" The Finest Sound in Town on the PERFECTED VITAPHONE
REGAL South Park Way at 47th St. The Two Black Crows Moran & Mack—"ANYBODY'S WAR" Sparkling Stage Creation with RALPH COOPER AND OTHERS
NEW REGENT 6826 S. HALSTED Double Feature CYRIL MAUDE—"GRUMPY" Dorothy Mackaill—"BRIGHT LIGHTS"
R-K-O ENGLEWOOD 63rd and Halsted 25c 1 to 6 P. M. Bebe Daniels, Wheeler & Woolsey 'Dixiana,' R-K-O Vaudeville, Amateur Contest
MILDA 3140 S. HALSTED ADULTS ONLY "BRIDE OF THE REGIMENT" On the Stage, Billy Pearl's Musical Comedy
HIGHWAY 63RD AND SO. WESTERN Free Auto Parking Richard Barthelmess—"The Dawn Patrol"
HAMILTON 71st and Paxton For Adults Only Constance Bennett—"COMMON CLAY"
COLONY 59TH AND KEDZIE Free Auto Parking ANN HARDING—"HOLIDAY"
LEXINGTON 1162 E. 63RD STREET All Talking Program Ramon Novarro—"Call of the Flesh"
ROSELAND-STATE Michigan-110th Pl. MAT. DAILY IRENE RICH—"ON YOUR BACK"
RAMOVA 35TH AND HALSTED The Famous Play "Grumpy" & Sue Carol, "Dancing Sweeties"
JACKSON PARK Stony Island at 67th ALL TALKING Four Star Hit—"JOURNEY'S END"
CHELTEN Exchange Ave. at 79th St. ALL TALKING Richard Barthelmess—"The Dawn Patrol"

SCHOENSTADT'S TALKIE THEATERS — PICCADILLY 51st & Blackstone FOUR MARX BROS. "Animal Crackers" Last Feature Starts at 10:30
PEOPLES 47th & Ashland — GRETA GARBO "ROMANCE"
PALACE 5243 W. 25th St. — CHARLES RUGGLES "QUEEN HIGH"
HARPER 53d & Harper — ANN HARDING "HOLIDAY"
KENWOOD 47th & Kenwood — BERT LYTELL "Last of Lone Wolf"

AUSTIN

PLAISANCE 466 N. Parkside at Lake ALL TALKING Claudette Colbert Fredric March "MANSLAUGHTER"
IRIS 5743-47 CHICAGO AVE. GINGER ROGERS CHARLES RUGGLES—"QUEEN HIGH"
PARK LAKE ST. AT AUSTIN ALL TALKING Gary Cooper—"MAN FROM WYOMING"

WEST

WILSON 2418 W. MADISON 2-Talkies-2, Buster Keaton "Doughboys" and "Last of the Lone Wolf" Mat. Only—Col. Tim McCoy—"Indians Are Coming"
MARSHALL SQ. 22d-Marshall Blvd. Free Auto Parking DOUBLE FEATURE—"HOLIDAY"
SAVOY 4346 W. MADISON Fredric March Claudette Colbert—"MANSLAUGHTER"

HIGHLAND PARK

ALCYON "HOLIDAY" ANN HARDING EDWARD E. HORTON

NORTH

RIDGE DEVON at CLARK Doors Open 6:00 2 TALKING FEATURES—ANN HARDING "HOLIDAY" Also STANLEY SMITH, GINGER ROGERS "QUEEN HIGH" Adm.—Adults 30c, Children 10c
HOWARD HOWARD ST. "L" 25c Price, 1:30 to 6:30 The World's Greatest Drama Now Talks "Journey's End" Awarded ★★★★ by MAE TINEE EXCLUSIVE FREE PARKING
ADELPHI 7074 N. CLARK 2 Talkies, E. E. Horton Ann Harding, Robt. Ames—"HOLIDAY" Helen Morgan, Chas. Ruggles—"Roadhouse Nights"—Added, Talkomedy and Latest News
BUCKINGHAM 3319 N. CLARK For Adults Only "BRIDE OF THE REGIMENT" KNUTE ROCKNE—"THE HIDDEN BALL"
MUSIC BOX 3700 Block Southport GRANT WITHERS SUE CAROL—"DANCING SWEETIES" JACK OAKIE—"SAP FROM SYRACUSE"
DE LUXE Wilson & Broadway, Nr. 'L' Sta. DOUBLE FEATURE Jack Mulhall—"FOR THE LOVE O' LIL" Buster Keaton—"DOUGHBOYS"
LAKE SHORE Broadway at Belmont "WITH BYRD AT THE SOUTH POLE"
NEW BRYN MAWR 1125 Bryn Mawr TODAY ONLY BUSTER KEATON—"DOUGHBOYS"

MAYWOOD

LIDO 5TH AVE. AT WASHINGTON BLVD. MATINEE DAILY—ALL TALKING JACK OAKIE "THE SAP FROM SYRACUSE"

LAKE FOREST

DEERPATH JACK OAKIE "THE SAP FROM SYRACUSE"

Colds
...exposure take this remedy
Stops headaches without depressing effect
Grove's Laxative BROMO QUININE Tablets

MOTION PICTURES SOUTH

Mary Gave ... What Isabel Refused!

NORTH
BRIDGE DEVON at CLARK
"QUEEN HIGH"
"Journey's End"
PHIL
"SAP FROM SYRACUSE"
MAYWOOD
JACK OAKIE
LAKE FOREST
JACK OAKIE
THE SAP FROM SYRACUSE

Society Views Art Exhibits at Institute

BY THALIA

The Art institute's annual reception, held yesterday afternoon to open the exhibit of American paintings and sculpture, was a gracious, hospitable affair.

From 3 until 5:30 o'clock hundreds of visitors made their way to the second floor. There an orchestra was hidden in a balcony just over the huge El Greco painting, "The Assumption," at the head of the stairway. They strolled through rooms housing the new exhibition and then paused in the other galleries at the tables where representatives of women's clubs were acting as hostesses.

Members of the Antiquarian society, the Fortnightly club, and the Friends of American Art received in the Potter Palmer room at a long table covered with pink damask appliqued in gray and adorned with a large centerpiece and two smaller bowls of lavender and pink roses, sweet peas, and stock. Among those who dispensed refreshments were Mrs. Waller Borden, Mrs. Max Epstein, Mrs. Chauncey McCormick, Mrs. John Paul Welling, Mrs. Rockefeller McCormick, and Mrs. George T. Langhorne of the Antiquarians; Mrs. Charles W. Hubbard, Mrs. Silas H. Strawn, and Mrs. Charles W. Dempster of the Fortnightly, and Mrs. James M. Hopkins and Mrs. Martin A. Ryerson of the Friends of American Art.

In another gallery the Arts club, the Wednesday Fortnightly, and the Friday club officiated at a table typical of those set for the Arts club teas. It was covered with heavy white satin with a fringed border. An elaborate candelabra of crystal glass was used for a centerpiece, flanked on each side by a bronze urn of rubrum lilies. The hostesses included Mrs. Tiffany Blake, Mrs. Walter Paepcke, and Mrs. Charles H. Chadwick for the Arts club; Mrs. Archibald Church, Mrs. John E. Wilder, and Mrs. Alden B. Swift for the Wednesday Fortnightly, and Mrs. William B. Hale, representing the Friday club.

In the adjoining gallery a group of four organizations held forth at a table effectively laid with a rust colored cloth, a centerpiece of fall flowers, tall green tapers in modern silver holders, and clusters of red and green grapes in silver bowls.

Among those who poured were Mrs. Albion Headburg, Mrs. Henry Hoyt Hilton, and Mrs. Charles W. Laflin for the Chicago Woman's club; Mrs. Frances A. Barothy and Mrs. Walter W. Seymour for the Chicago Woman's club; Mrs. Arthur M. Oppenheimer, Mrs. Morris Fishbein, and Mrs. Herbert A. Byfield for the Chicago Woman's Aid, and Mrs. Clara Powers Wilson and Increase Robinson for the Art Institute Alumni association.

The Renaissance club, represented by Mrs. Marco Adrogna and Mrs. Roger Rugg, and the Association of Arts and Industries, with Mrs. William Nelson Pelouze and Mrs. Paul Schulze as hostesses, had a joint table in the W. W. Kimball room. A centerpiece of Johanna Hill roses and silver candelabra with yellow tapers were placed over an Italian lace cloth.

In the same gallery four more organizations received at a table decorated with autumn leaves and fall flowers. The Tuesday Art and Travel club was represented by Mrs. John B. Allan and Mrs. Gail E. Deming; the Musicians Club of Women by Mrs. H. B. Vantzwoll and Mrs. Helen Abbott Byfield; the Drama league by Mrs. Maryin Miner Jr. and Mrs. Edwin A. Seipp, and the Arché club by Mrs. Milton Howard Mack and Mrs. William Simonton.

At the speakers' table for the English Speaking union dinner this evening at the Blackstone will be Dr. Horace J. Bridges, who is to speak; Mrs. Bridges, Ernest Ballard, president of the union; Mrs. Chauncey Borland, Mr. and Mrs. John M. Zane, and Mr. and Mrs. Donald McWilliams.

Mrs. Americus F. Callahan, Mrs. Townsend McKeever, and Mrs. Herbert Perkins are having groups of guests, and others who are to attend include Franklin McVeagh, Mr. and Mrs. Eames McVeagh, Mr. and Mrs. Caryl B. Young, Mr. and Mrs. Gerhard F. Meyne, and Mr. and Mrs. Arthur Newton.

Mr. and Mrs. Carlos C. Drake and their trio of children, who came to this country last spring from Paris, where they have resided for the last few years, are planning to remain in Chicago this winter and are to reside at the Drake.

Mr. and Mrs. John Kellogg of 305 Fullerton parkway are to give a dinner dance for their daughter, Miss Betty Kellogg, at the Palmer house on Friday evening, Dec. 26, before the annual Princeton Triangle show.

The arts and interests committee of the Junior league is to hold an exhibition of portraits of members of the league on Nov. 2 and 3 at the O'Brien art galleries.

Henry Channon III., so successfully Anglicized after six years of residence in London that you'd think he had been born and bred a Britisher, is in Chicago for a stay of several weeks. He brought with him some copies of his new book, "Paradise City," published in England several weeks ago in advance of the arrival of the edition in the book shops.

He says the book is better than his first one, and word comes across the sea that it is selling very well. An American edition of the book is to make its appearance in January. Mr. Channon is at the Racquet club for his sojourn here.

Mr. and Mrs. Chauncey B. Blair, who have had a house at Lake Geneva since they returned in the early summer from their wedding trip, are coming in town today for the winter. They have taken the apartment formerly occupied by the Ward A. Vilases at 73 East Elm street.

Former Kansas Girl Wins Metropolitan Opera Role

New York, Oct. 30.—(AP)—A former Lawrence, Kas., girl, whose soprano voice has been heard on the radio and in opera houses in various parts of the country, made her debut at the Metropolitan Opera house tonight. The young woman, Miss Beatrice Belkin, sang the part of the Dewman in "Hansel und Gretel," which was written by Englebert Humperdinck. She is a graduate of the University of Kansas.

NORTH SHORE ROMANCE

MRS. DONALD JONES.
[Toloff Photo.]

The marriage of Miss Virginia MacLeish, daughter of Mr. and Mrs. John E. MacLeish of Winnetka, to Donald Jones, son of Mr. and Mrs. Arthur B. Jones of Glencoe, took place last Saturday evening at the Winnetka Congregational church. Mr. Jones and his bride have gone to the Canadian Rockies for their wedding trip.

Rosa Raisa Stars in Opera "The Jewels of the Madonna"

"THE JEWELS OF THE MADONNA."

Opera in three acts by Ermanno Wolf-Ferrari. Presented by the Civic Opera company Thursday, Oct. 30, 1930.

THE CAST.

Gennaro, a blacksmith....Antonio Cortis
Carmela, his mother ......Maria Claessens
Maliella ....Rosa Raisa
Rafaele, Camorra leader..Giacomo Rimini
Biasco, scribe..........Lodovico Oliviero
Ciccillo, Camorrists.....Giuseppe Cavadore
Rocco, Camorrist.........Antonio Nicolich
Stella, friend of Camorrists..........
....................Kathleen Kersting
Serena, same.......................Ada Paggi
Concetta, same..........Alice d'Hermanoy
Tetonno, a peasant ....Octave Dua
Vendors of flowers, water, ice cream, fruit, balloons, images, etc., men and women of Naples.
Incidental dances by Ruth Pryor, Edward Caton, Julia Barashkova, Marion Finholt and the ballet.
Conductor..................Roberto Moranzoni
Stage director ....Dr. Otto Erhardt

BY EDWARD MOORE.

It is a comfort almost past telling to rediscover an opera in this generation that is not afraid of tunes.

"The Jewels of the Madonna" is rowdy in its music, rowdy in its drama, rowdy in its action from the beginning of its opening chorus to the apache dance in the third act, a dance, by the way, wherein the participants mopped up the floor with each other most fervently. But the music is real music, the action is alive. And the flaming center of it all last night was Miss Raisa.

Mr. Cortis was without question the best Gennaro the opera has ever had since Wolf-Ferrari came to Chicago to see the first performance these more than several years ago. Passionate religion and passionate love burned in his face and voice. Mme. Claessens is ideal in a mother part. Mr. Rimini makes Rafaele one of the most distinctive and vivid characterizations of his career. The smaller characters were, generally speaking, genuine characters. The choristers sang resonantly and deported themselves intelligently. Mr. Moranzoni conducted with great spirit and great suavity by turn. So all was well.

But Miss Raisa made the center of the stage where she happened to be at the time. It was as gorgeous a performance of singing and characterization as ever she has been known to give. In fact there would be no trouble at all in giving the title of the opera a slight twist and applying it to her, a jewel of a prima donna.

Only a few episodes marred the general excellence of the performance. The fleshly ending of the second act, written in deliberately for the purpose of giving the audience a thrill, is always awkward. Having seen the action tried at least a dozen different ways, I am of the opinion that it always will be awkward, especially when the curtain falls as slowly as it did last night. Also in the camorrists' scene of the third act the high C's of the sopranos were squealier than is compatible with good singing tone, which may have been true to life but was hardly good opera.

But speaking generally, the performance had sparks in it.

André Skalski and his orchestra began their series of concerts at Kimball hall last night, playing different programs of something over an hour each at 6:30, 8, and 9:30 o'clock. From all appearances they are opening up something attractive in the way of evening music. The orchestra numbers about forty-five players, and Mr. Skalski is a conductor with ideas and the ability to transmit them to his forces. The Borodin symphony, with which the first program opened, was played smoothly, with good balance, and excellent tone.

Society at Opera

The opera boxes displayed a gala aspect for the last of the first week's subscription nights last evening.

Thursday night boxholders present included Robert Hall McCormick. His guests were Miss Marie Rozet, Mr. and Mrs. John A. Chapman, and Mr. and Mrs. William B. Hale.

Mrs. Rockefeller McCormick had Mr. and Mrs. Byron Harvey, Mr. and Mrs. Charles H. Swift, and Edwin D. Krenn as her guests.

The Lawrence Heyworths were there, with Mr. and Mrs. Leonard Vaughan, Mrs. Ralph C. Otis, and the latter's brother, George Seeley. With Mr. and Mrs. Roy D. Keehn were Mr. and Mrs. Weymouth Kirkland and Mr. and Mrs. Stuart Butler of St. Louis. Guests of Mr. and Mrs. J. Clarke Dean were Mr. and Mrs. Harold C. Strotz and Mr. and Mrs. Stuart Prosser. Mr. and Mrs. Walter R. Kirk and Mr. and Mrs. Freeman Hinckley were with Mrs. Samuel Insull.

Mr. and Mrs. Percy B. Eckhart were in the Bernard A. Eckhart box. So also were their daughter, Miss Charlotte Eckhart, Mrs. E. Reginald Williams of Milwaukee, and Miss Katherine Williams.

Mrs. Arthur A. Small was hostess in the R. H. McCormick box to Col. and Mrs. Marcus Stokes, Gen. and Mrs. Richard Marshall, Col. and Mrs. George A. Wildrick, and Chaplain A. V. Simoni.

Mr. and Mrs. H. Newton Hudson had with them in the Henry H. Windsor Jr. box Mr. and Mrs. Alfred Tyler, Mr. and Mrs. Frank R. Judd, and Jule F. Brower. Col. and Mrs. T. A. Siqueland had the Ira Nelson Morris box, with Mr. and Mrs. Walter Head, Olaf Bernst, the Norwegian consul general, and Mrs. Bernst as their guests.

Mrs. Winterbotham Buchanan had as her guests Mrs. Francis J. Johnson, Lawrence M. Viles, Mr. and Mrs. Augustus W. Eddy, and Alfred Shaw. Dr. and Mrs. Harvey A. Tyler and Dr. and Mrs. S. R. Hurlbut were occupants of the Henry J. Patten box.

Call for Sight Test
Spend Twenty Minutes

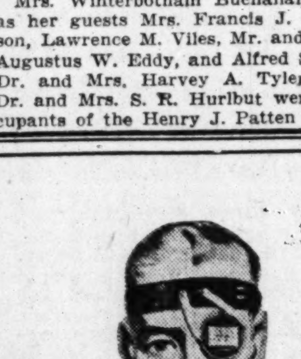

COME in—have your eyes examined, even though you intend to get neither lenses nor glasses now. Schulte optometrists will examine your eyes without charge and will advise you properly. Accept our invitation, call for sight test today.

SCHULTE OPEN TILL 9 P.M.
17 W. Madison 133 W. Madison 136 N. State 139 S. State 118 S. Dearb.

American Paintings Exhibition Prizes Offer Some Surprises

BY ELEANOR JEWETT.

One of the most important features in the ceremony of opening the annual exhibition of American paintings and sculpture at the Art institute is the announcement of the prize awards. Yesterday the announcement vied in interest between recognition of "The Fossil Hunters," by Edwin W. Dickinson, that huge canvas which won the Altman prize last winter in New York, while reposing on its side, and recognition of the large number of nudes and semi-nudes and portraits of peculiar people with whom the galleries are crowded. It is a figure exhibition. The landscape and still life, figuratively, creep into corners and stay, a very quiet minority.

The Mr. and Mrs. Frank G. Logan medal and first prize of $2,500 was awarded to the sculptured "Water-Carrier," by Heinz Warneke, a heavy dose to swallow for those who prefer symmetry and grace in women. The Logan second prize of $1,500 went to the portrait of a discontented and sullen female, "Jullien," by Louis Ritman, who is the visiting instructor in the Art institute school this winter. He has recently arrived from Paris. He is himself a graduate student of the Art institute school and on this score his painting was further rewarded by the award of the William M. R. French memorial gold medal.

"Friends," a melancholy composition by Jacob Getlar Smith in the true modernist vein with the heavy hand uppermost, won the Logan third prize of $750. "Valley of the Chevreuse," by Guy Pene du Bois, received the Norman Wait Harris silver medal and $500. "American Gothic," by Grant Wood, one of the distinctive paintings in the exhibit, was awarded the Norman Wait Harris bronze medal and $300. "Snow," by Francis Speight, was given the M. V. Kohnstamm prize of $250. "My Granduncle Gaetano," by Umberto Romano, won the Mr. and Mrs. Augustus S. Peabody prize of $200.

The Martin B. Kahn prize of $100 went to W. Vladimir Rouseff. Four honorable mentions were awarded to respectively, "The Inner Harbor," by Paul Starrett Sample; "In a Corsican Town," by Beatrice S. Levy; the sculpture, "Negro Spiritual," by Antonio Salemne, and "Portrait," by Ivan Le Lorraine Albright.

WASHINGTON SOCIETY

Washington, D. C., Oct. 30.—[Special.]—President and Mrs. Hoover gave a luncheon today, their guests including Mrs. Minnie Maddern Fiske, who is here for the week. Herbert Hoover Jr. joined his parents at the White House last night and will be with them a short time before joining Mrs. Hoover Jr. in the south.

Secretary of War Hurley returned today from a brief visit in Rhode Island.

Dr. Leo S. Rowe, director general of the Pan-American Union, was host at luncheon today in honor of the new Peruvian ambassador, Senor Manuel de Freeyre Santander.

Mrs. William Fitch Kelley left this morning for Aurora, Ill., to spend a week with her son and daughter-in-law, Mr. and Mrs. McClure Kelley. Mrs. Kelley Sr. recently closed her country home, The Knoll, on the Rockville pike, and has opened her home on Massachusetts avenue for the winter.

Mrs. Leander McCormick-Goodhart is chairman of the committee for the supper dance which will be a part of the day's management of the Willard hotel, which will be taken over for 24 hours Nov. 20 by the Junior league for the benefit of the social service department of the Children's hospital.

...ibune

...OTRAL

Nature's Own Wave!
REALISTIC $6
You have wanted a wave like nature's own . . . here it is! The most natural wave science has ever produced, given at Thompson's in the genuine European manner. Deep, luxurious waves, with fascinating ringlet ends, that actually stay in place and require no resetting.
Here's the Popular "PUSH-UP" $4
This convenient permanent is a time and money saver. Requires no finger waving — just push the waves into place.
"Sta-Set" Finger Wave, 75c
Lovely and lasting. None other like it. $1 value.
THOMPSON'S
11 Years of Successful Permanent Waving
39 So. State St. Dearborn 8740
EVANSTON: 636 Church St., R. 222 Univ. 9700
OAK PARK. 137 No. Marion St. Village 4949
8:30 A. M. to 9 P. M.

SAVE MONEY on Oriental and Chinese RUGS buy at AUCTION

Starting at 2 P. M. today we will sell at public auction part of the estate of Karnig Paprielian (deceased), by order of the executrix, and the comprehensive wholesale stock of a big New York importer by order of

WATSON, KRISTELLER & SWIFT
Attorneys.

Included in the sale are antique and modern rugs in all sizes up to 30 ft. long, in such weaves as

Royal Keshans
Royal Sarouks
Kirmanshahs
Ispahans
Tabriz
Bokharas
Chinese
Etc., Etc.

All Rugs on Exhibition Daily, 9 A. M. to 5 P. M.
Catalogues on Request

We urge an early selection while the lot is intact. Sales will be held each day, including Saturday, at 2 P. M., and any rug selected will be offered on request.

Grant's Art Galleries
25 So. Wabash Ave.
EST. 1894
State 6939 Near Madison

AMUSEMENTS.

"Just the Place for a Good Time"

CLUB ALABAM
747 RUSH ST.
phone DELAWARE 3260=3818
CHICAGO'S SMARTEST NIGHT CLUB
Starting SAT., NOV. 1
EVELYN NESBIT
America's Most Magnetic Entertainer
in conjunction with
BLANCO'S BREVITIES
All Girl Show
DINE, DANCE AND MAKE MERRY!!!
WILLIE NEWBERGER'S
Broadway Recording Orchestra

CHICAGO CIVIC OPERA
Wacker Drive at Madison Street
GOOD SEATS AT ALL PRICES—$1 to $6
Phone Reservations Held Until 4 P. M.
Tomorrow at 2—MANON, McCormic, Hackett, Vieuille, Cotreuil, Ballet; Cond., Cooper. Tomorrow at 8—(Pop. Prices, 75c to $4)—TANNHAEUSER, Lehmann, Van Gordon, Althouse, Nissen, Kipnis, Ballet; Cond., Pollak. Sun. Mat. at 3—L'AMORE DEI TRE RE, Muzio, Maison, Formichi, Lazzari; Cond., Moranzoni. Mon.—NORMA, Raisa, Glade, Marshall, Baromeo; Cond., Cooper. Tues.—LORENZACCIO, Sharnova, Claessens, Hackett, Vanni-Marcoux, Cotreuil, Vieuille; Cond., Cooper. Wed.—FIDELIO, Leider, Kersting, Maison, Nissen, Kipnis, Cotreuil; Cond., Pollak. Thurs.—CAVALLERIA RUSTICANA, Muzio, Claessens, Cortis, Defrere; Cond., Moranzoni. Followed by I PAGLIACCI, Burke, Marshall, Thomas (debut), Vieuille; Cond., St. Leger.
COUPON BOOKS ON SALE NOW! $72.00 for $68.50—$36.00 for $34.25. Good for all performances. Phone FRA. 9810.
BALDWIN PIANOS USED EXCLUSIVELY

CIVIC THEATRE
Wacker at Wash. Tel. FRANK. 5440
Chicago Civic Shakespeare Society Presents
FRITZ LEIBER
TONIGHT—"MACBETH"

NEWMAN
TRAVELTALKS At ORCHESTRA HALL
Prices 50c to $1.50
IMPRESSIONS OF 1930
TONIGHT at 8:15 — SAT. MAT. at 2:15
Oberammergau
WITH SCENES OF THE PASSION PLAY

ORCHESTRA HALL SUNDAY Aft'n at 3:30
Henry E. Voegeli Announces
HEIFETZ
TICKETS—$1, $1.50, $2, $2.50

ILLINOIS Mail Orders Now Matinee Tomor.
Eves., $1.50 to $3.50 Mat., $1 to $2.50
"If you don't like 'Sweet Adeline,' I advise you never to go to another musical show." —Ashton Stevens, Herald-Examiner.
ARTHUR HAMMERSTEIN presents
A Golden Musical Romance of the Gay 90's
"Sweet Adeline"
HELEN MORGAN IRENE FRANKLIN CHARLES BUTTERWORTH
Company of 102—Symphonic Orchestra
300 GOOD SEATS AT $1.50

ADELPHI OPENS SUNDAY SEATS NOW
Clark & Madison
JOE SMITH CHARLES DALE ALEXANDER CARR
IN
MENDEL inc.
with LISA SILBERT and ANNA CHANDLER

GARRICK—LAST TWO WEEKS—POP. MAT. SATURDAY
Most Talked-of Star in the World
MAE WEST
OUTSTRIPS "DIAMOND LIL" IN
55 People "SEX" 555 Thrills

Edgewater Beach Hotel
MARINE DINING ROOM
Saturday Night Formal
WITH DANCING TILL 2 A. M.
PHIL SPITALNY'S MUSIC

AMUSEMENTS.

KIMBALL HALL
SKALSKI ORCHESTRA
DAILY CONCERTS TODAY
MATINEE at 2—EVE. at 8 P. M.
CLASSIC PROGRAM—First Symphony, Borodin; Song of the Flea, Moussorgsky; Gopak, Moussorgsky; Second Piano Concerto, Rachmaninoff. SOLOISTS—Esther Cadkin, soprano; Ralph Dobbs, pianist; George Grammer-Smith, baritone. Symphony Orchestra of 45, Andre Skalski, Conductor.
At 6:30 P. M.—SEMI-POPULAR PROGRAM—First Symphony, Kalinnikow; Oh Never Sing, Rachmaninoff; Songs With Piano, In Autumn, Palmgren; Serenade, Jarnefelt; Twilight, Jarnefelt; Piano Quintet, Sinding; Valse le Chopin, Marx; Tannhaeuser Overture, Wagner. SOLOISTS—Mildred Orne, Soprano; Earl Alexander, tenor.
At 9:30 P. M.—POPULAR PROGRAM—Spanish Capriccio, Rimsky-Korsakoff; Three Scenes from "Pagliacci," Leoncavallo; Prologue, Ballatella, Lament, Scherzo, MacDowell, Moorish Dance; Folk Song, My Old Kentucky Home, Busch; Overture, "Merry Wives of Windsor," Nicolai. SOLOISTS—Esther Cadkin, soprano; Janiva Kurri, dancer; George Grammer-Smith, baritone; Earl Alexander, tenor.
All Seats Reserved
25c—50c—75c—$1.00
COUPON BOOKS, Good for 15 Concerts, at Special Rates.

BERTHA OTT ANNOUNCES
STUDEBAKER THEATRE SUNDAY at 3:30
Frieda Hempel
in Jenny Lind Concert
THE PLAYHOUSE SUNDAY at 3:30
PIANIST —Joint Recital— VIOLINIST
Podolsky-Felber
CIVIC THEATRE SUNDAY at 3:00
ISABELLE PIANO RECITAL
YALKOVSKY
RETURN ENGAGEMENT
Sunday Afternoon, Nov. 16 at 3:30
at ORCHESTRA HALL
La Spain's Greatest Dancer
ARGENTINA
Seats $1 to $3. Boxes $26.40, seating 6. Mail orders with remittance and stamped addressed envelope to Bertha Ott, Inc., 20 No. Wacker Drive.

HARRIS —LAST THREE TIMES— LAST MAT. SATURDAY
A Jed Harris Production—Chekhov's Comedy
Uncle Vanya
with LILLIAN GISH
Osgood PERKINS Walter CONNOLLY Zita JOHANN
OPENING NEXT SUNDAY EVE
HERMAN SHUMLIN presents
"The Last Mile"
The Most Exciting Play of the Year
WITH THE ORIGINAL CAST
Pop. Prices: Every Eve., 50c to $2.50
Mats. Wed. and Sat., 50c to $2.00

PRINCESS NIGHTS: $1 to $3 FINAL WEEK
GOOD SEATS AT ALL PRICES AT BOX-OFFICE FOR EVERY PERFORMANCE
FINAL MATINEE TOMORROW: $1 to $2
FRANK MORGAN in the Gay 'TOPAZE'
The Merriest Comedy in Many a Year!
NEXT MONDAY: SEATS NOW ON SALE
THE DRAMATIC LEAGUE Offers
PHILIP MERIVALE
in the Uncommon Comedy
"DEATH TAKES A HOLIDAY" A Brilliant Play of Life and Love

ERLANGER EVERY NIGHT AT 8:30
MAT. TOMORROW $1-$2
DAVID BELASCO presents
It's a Wise Child
A Comedy by Laurence E Johnson
ORIGINAL BELASCO THEATER CAST

BLACKSTONE TONIGHT AT 8:20
EVE'GS $1 to $3. SAT. MAT. $1 to $2.50
Pop. Mat. Wed.—Best Seats $2.00
THREE WEEKS ONLY
The Theater Guild, Inc., presents
A SWIFT, SMART MUSICAL REVUE
Garrick Gaieties
(NEW AS TOMORROW)

APOLLO POPULAR MATINEE TOMORROW
'Young Sinners'
A Passionate Comedy Packed with Laughs

PLAYHOUSE NITES, $1.00 to $3.00 50c-$1.50 Mat. Tomor.
10TH BIG LAUGH WEEK
THRILLING, LAUGHING, MYSTERY HIT!
HOUSE of FEAR
with CECIL SPOONER

AMUSEMENTS.

UPTOWN VILLAGE
4822 BROADWAY
DINE and DANCE
at our gala Hallowe'en Celebration
from 6:00 P.M. to 4:00 A.M.
SOUVENIRS FAVORS GALORE dance on glass!
NO COVER CHARGE
Special Halloween Dinner 5-9 P.M.
VIA LAGO
837-WILSON AVE. at the LAKE

TONIGHT
ANNUAL Hallowe'en PARTY
Delicious Hallowe'en Dinner in All Dining Rooms 5:30 to 8:00 P. M.
$2.50 PER PERSON
INCLUDING THE
BIG SHOW IN THE LOBBY
8:15 P. M.
Hotel La Salle
Phone Franklin 0700 for Reservations

GRAND OPERA HOUSE | Last 3 Times
JAMES BARTON | AILEEN STANLEY
—In World-Famous Musical Revue—
(ARTISTS & MODELS)
SHAW & LEE and PHIL BAKER LAST 3 TIMES
NEXT MON. SEATS NOW— Mats. Wed. & Sat
Harry Richman
—in—
Connolly and Swanstrom's Musical Hit
"Sons O' Guns"
with
GINA MALO
ALBERTINA RASCH BALLET
125—SCINTILLATING ENSEMBLE—125

MAJESTIC SEATS NOW AT BOX OFFICE
OPENS TUESDAY, NOV. 4th
'Lysistrata'
Aristophanes' Famous Comedy
EVENINGS $1 to $3.85
Wed. Mat. 50c to $2.50 Sat. Mat. 50c to $3

SELWYN MAT. SAT. Last Weeks
CLARK and McCULLOUGH
IN THE MUSICAL COMEDY
STRIKE UP THE BAND
"'STRIKE UP THE BAND' is one of the best music shows I've ever seen." —Ashton Stevens, Herald-Examiner.

STUDEBAKER LAST 2 WEEKS
POP. MAT. SATURDAY, 50c to $2.00
WALKER WHITESIDE
IN THE LONDON SUCCESS
THE CHINESE BUNGALOW
Nights $1 to $2.50; Wed. Mat. 50c to $1.50

Great NORTHERN POP. MAT. TOMORROW
THE GLORIOUS MUSICAL ROMANCE
Three Little Girls
with NATALIE HALL
CHARLES HEDLEY and BETTINA HALL

GOODMAN MATINEE TODAY NIGHTS EXC. MONDAY
Frank Morgan Guest Star in Today's Matinee
"The Firebrand"
SEATS: $1, $1.50, 75c.

RESORTS AND TRAVEL RESORTS AND TRAVEL
NEW YORK. NEW YORK.

SPECIAL SALE of HOTEL ACCOMMODATIONS
Two People for the Price of One!
at the
HOTEL PICCADILLY
45th STREET just West of Broadway
NEW YORK
ONE OF NEW YORK'S NEWEST AND FINEST HOTELS
$4.50 Double Room With Bath—Now $3.00
$5.00 Double Room With Bath—Now $3.50
$5.50 Double Room With Bath—Now $4.00
$6.00 Double Room With Bath—Now $4.50
$7.00 Double Room With Bath—Now $5.00
All Rooms Have Bath, Electric Fan, Ice Water, Luxurious Furnishings

Ocean Travel.
CIRCLE TOURS
CHICAGO

SAN FRANCISCO $350 ROUND TRIP NEW YORK
A WONDER tour from Chicago or any other city with visits in South America; 2½ days in Panama Canal Zone; 5 visits in Nicaragua, El Salvador, Guatemala, and Mexico—then CALIFORNIA, Los Angeles and San Francisco. Fare includes bed in outside room and meals first class on ship and first class railroad transportation from and to starting point.
SAILINGS EVERY TWO WEEKS
Full details from ticket or tourist agencies or
PANAMA MAIL LINE
140 So. Dearborn Street, Chicago

WHITE STAR LINE RED STAR LINE
ATLANTIC TRANSPORT LINE
To all principal points of Europe
INTERNATIONAL MERCANTILE MARINE CO
180 No. Michigan Ave., Chicago

The Southern Route to Italy, the Riviera and the Continent (the way the World is going)
Navigazione Generale Italiana
333 N Michigan Av Chicago, or local agents

The Shortest Bridge to Europe
Cunard & Anchor Lines
346 No. Michigan Ave., Chicago

Ocean Travel
HOLLAND-AMERICA LINE
Travel by a Famous Service
TO ENGLAND—FRANCE
HOLLAND—GERMANY
And all parts of Europe via Plymouth, Boulogne-sur-Mer, Rotterdam
STATENDAM (new), NOV. 8
Rotterdam, Nov. 15 New Amsterdam, Dec. 3
1930-31 LUXURY CRUISES
West Indies....Dec. 20, Jan. 8 & 21, Feb. 11
Mediterranean ....Feb. 5
Apply for illustrated folder to
40 No. Dearborn St., Chicago, or Local Agts.

WEST INDIES CRUISE
from New York Jan. 8th.
ROYAL MAIL STEAM PACKET CO.
180 No. Michigan Ave., Chicago

ILLINOIS.
MORRISON HOTEL
THE HOTEL OF PERFECT SERVICE
Clark and Madison Sts.
The Home of the
Terrace Garden
CHICAGO'S WONDER RESTAURANT

MICHIGAN.
GOODRICH STEAMSHIPS
Overnight Service to West Michigan
LOW FARES DOCKS: NAVY PIER

Advertise in The Tribune

Found—Little Girl Who Doesn't Care at All for Stories

By Mrs. Gladys Huntington Bevans

Short reading references on child management will be sent by Mrs. Bevans on receipt of a stamped, self-addressed envelope.

Have you ever had a difficulty similar to this one?

"Dear Mrs. Bevans: Won't you please advise me how to interest my little girl of 4½ years in listening to stories. Even the simplest ones bring tears. She will not listen to a radio program for children.

"Can you suggest any particular stories? I am a constant reader of your column and it has helped me wonderfully."

First, let us clear away one point. If this little girl doesn't want to listen to a radio program for children, I should not bother with it at all. The impersonality of it may not interest her. She can well wait until she is much older for that.

Now we come to the reason for her crying when stories are told her. All children may not be equally enthusiastic over them, but I think we can say that all children love stories. There is some reason for this child's violent feeling. This mother should try to trace the cause. The child may have been told a story that terrified her. She may have been told a story by a person of whom she was afraid. Or she may have heard a story under circumstances which frightened or shocked her, so that she has that association with story telling. Her mother should find out the reason, if possible, and try to clear it up for her.

Then, I should certainly not attempt to force stories on her. That will not help. A good plan would be to get her some of the books that contain mostly pictures for younger children. These are to be found in the children's rooms of the public libraries for those who cannot afford to buy them. Let her look at these pictures and encourage her to talk about them. After she has done this with a few books, tell her what it says about the pictures, or read the brief story as if you were talking it. After a while she will, I think, listen to stories that are told. It will be important to choose books which have no grotesque or eerie illustrations. Avoid fairy stories.

A list of books for younger children is contained in my booklet, The Children's Bookshelf. There are many others, of course, constantly being published, but this is a tried and proved collection.

In curing a trouble like this, "Take it easy" is a good homely motto.

[Copyright: 1930: By The Chicago Tribune.]

FARM AND GARDEN
BY PAUL POTTER

ANNUAL "MUM" SHOW.

Chicagoland will mingle with visitors from all parts of the country Nov. 8 to 30, when the annual chrysanthemum show is held at Garfield park conservatory. It has become the largest annual exhibit of its kind in the United States. Although plans have not been announced, it is expected that the chrysanthemums this year will equal and probably exceed those of last year when visitors viewed a total of 350,000 blooms.

As many as 570 varieties were included in the 1929 show, with some of the individual flowers having a spread of 14 inches in diameter. Many of the "mums" shown to the public have been developed under the direction of August Koch, chief florist of the west parks system.

Back in 1903 when John Sells was chief gardener for Garfield park, the show had not attained its annual importance and drawing attraction that it now has. In 1903, for instance, the largest of the chrysanthemums had a six inch spread while the smallest ones were about the size of a five cent piece. In 1914 the show had attained such size that 300 varieties and more than 3,000 specimens were on exhibit, while two years later this had been increased to 340 varieties and 5,000 plants.

Similar to the periodical shows held throughout the year in the conservatory display rooms, the public will be admitted free and special hours likely will be announced during which the show will remain open until its close at the end of the month.

A FRIEND IN NEED
BY SALLY JOY BROWN.

Farmer's Wife's Letter.

"I am a farmer's wife and have the care of my 92 year old mother, so I am not able to go out much. During the winter it is lonely here and I should like to devote my time to the making of rugs. If you can get me any pieces of material, plain, colored or figured, woolen, silk, or cotton, I shall be grateful to you.

"MRS. W. S."

Most of us have scraps of materials and old garments which would be good for nothing else but rug making, or something similar. Won't you collect yours and send them to this farmer's wife, who writes from Wisconsin?

How to Relieve Colds Quickly!

The minute a sneeze or a sniffle warns you of a coming cold, put Mistol up your nose with the handy Mistol dropper; also gargle with it. Quickly you can feel it soothe the irritated membranes of nose and throat. It is pleasant, easy, and the approved scientific way used by doctors! Checks colds quickly! Get a bottle today at any drug store. Protect yourself!

Mistol
REG U S PAT. OFF

Made by the Makers of Nujol

Decollete That Gives Illusion of Demurene[ss]

BY BETTINA BEDWELL.

PARIS.—[Special Correspondence.]—By their décolletés ye shall know them, has become the slogan of Paris evening gowns, for in the original treatment of the neckline lies much of the chic of the new evening mode. Evening necks are growing considerably more modest, bare backs being left for circus riders, and even when décolletés are cut out below the collar line they are likely to be joined together above, thus giving at least an illusion of demureness.

The asymmetrical décolleté line with one shoulder draped and one completely bare is most becoming to the woman with a figger, but it is just a shade too statue-like to be in keeping with the new informality of our evening styles.

Marthe et Renée cleverly adapted this flattering line so that it not only conforms to the modest evening ideal but also offers something brand new in the way of décolletés. This sketch shows you how they turned the trick.

The frock is of black triple georgette. A circular bertha of the black georgette, embroidered round the edges in silver picked out with strasse, underlines the asymmetrical décolleté. A strasse shoulder strap makes all safe on the right side. The skirt mounts almost to an empire waist line. A whimsical spiral meanders round it, accentuating the impression of height and slenderness created by the treatment of the décolleté.

Two wide cuff bracelets of strasse and silver strike just the right jewelry note.

EMBARRASSING MOMENTS

But What Did You Do?

The most embarrassing moment of my life occurred last week on the elevated as the train was rounding a curve. Sitting in the seat with my legs swinging, and with a large basket of grapes [just right for wine] in my lap, I soon fell asleep.

As the train took the turn the dear old law of inertia pulled me out of my seat and I hit the floor. My face, shirt, suit, in fact my whole front, was smeared with mashed grapes. What to do? Should I get off or remain on the train and stand the gaff? What would you have done? I was too embarrassed to know what to do.

W. H. D.

BEAUTY ANSWERS
BY ANTOINETTE DONNELLY.

ALBERT: THE DAILY COLD shower is a healthful practice providing you get into a good, warm glow following the rubdown. A cold shower should last about two minutes.

SHEILA M.: A RUBBER BRASSIERE may be worn while doing exercises to reduce the bust. It is not at all harmful. On removal it should be washed, and the skin bathed with cold salt water.

V. B.: A SIMPLE REMEDY FOR removal of a mild coat of tan is sour buttermilk. The lactic acid acts as a bleach. Pure lemon juice is another.

Illinois Girl is Rewarded

WHEN children are weak and run-down, they are easy prey to colds or children's diseases. So it is never wise to neglect those weakening and depressing symptoms, such as bad breath, coated tongue, fretfulness, feverishness, biliousness, lack of energy and appetite, etc.

Nine times out of ten these things point to one trouble—constipation. Mothers all around you are coming right out in public to tell how their children are being relieved of this trouble by California Fig Syrup.

Mrs. R. Raymond, 2423 Berenice Ave., Chicago, says: "My mother used California Fig Syrup with me so I knew what to give Muriel when I saw by her bad breath and coated tongue that she was constipated.

"She has been more than rewarded for taking Fig Syrup. It made her a well, happy girl promptly. She never complains of any symptoms of constipation now."

The *genuine*, endorsed by doctors for 50 years, always bears the word *California*. All drugstores.

CALIFORNIA FIG SYRUP
LAXATIVE-TONIC *for* CHILDREN

DORIS BLAKE ANSWERS

Time to Forget.

"Dear Miss Blake: The boy I love never keeps his appointments. Should I forget him? ANNA."

The sooner you give him up the better.

CLOTILDE
[Patent Office.]

...youthful and ... in black Canton crêpe, with the vestee of pink Canton crêpe showing a hairline of black. It will suit many daytime needs.

The pattern, 2620, comes in sizes 16 and 18 years and 36, 38, 40, 42, 44, 46 and 48 inches bust measure. Size 36 requires 4⅛ yards of 39 inch material with ⅛ yard of 27 inch contrasting.

Order Blank for Clotilde Patterns

CLOTILDE PATTERNS,
CHICAGO TRIBUNE, 220 E. 42D-ST.,
NEW YORK CITY.

Inclosed find $........ Please send me the Clotilde patterns listed below:

Pattern No........ Size........ Price........

2620..................................

Name ....

Number and Street ....

City ....

State ....

How to Order Clotilde Patterns.

Write your name and address plainly on dotted lines, giving number and size of such patterns as you want. Inclose 10 cents in stamps or coin [coin preferred; wrap it carefully], for each number, and address your order to Clotilde Patterns, CHICAGO TRIBUNE, 220 East 42d street, New York City.

Hint of Powder Better than Mask for Ageing Face
BY ANTOINETTE DONNELLY.

The older one gets, the more sparing one must be with the hand that wields the powder puff. Too thick a coating of powder is ageing.

That's a bit of advice that needs to be taken to heart in any number of instances. Almost any time you go out, there is an older woman across from you in the bus, on the "L" or street car, or you pass her by on the street and powder is what you are conscious of—on rather an old face.

When one reaches the stage of completely grayed hair, and the complexion has lost every vestige of bloom, more than a sparing hand with powder may be observed. In fact, a most attractive woman of 65 in the professional beauty game advises every older client to cream her face and let a wee gloss remain on the skin, for youth's sake. "It's better to shine a little," she advises, "than to look dried up as a coating of powder often will make one appear."

Powder for the young face, was never intended to serve as a mask. Its intent was to keep low the shine and to blend into the native cheek and nose tint as unobtrusively as possible. But, of course, we've got a bit away from the early tenets of powder using, as we should, and it now may be considered more than a shine remover.

Fads in powder colors come and go and the one out of which we are just emerging, or at least threatening to emerge are the dark tones that served to add the out-door touch to the face. I agree that the vogue is still in favor—but rumor has it that the more fragile, clinging girl, one hundred per cent feminine, is going to be asked of makeup in the near future.

Those dusky shades, when becoming, are lovely and they give the teeth a flattering whiteness, but you know as well as I that on some girls they are nothing short of distorting.

NEW YORK SOCIETY

New York, Oct. 30.—[Special.]—Count and Countess Folke Bernadotte will return from Stockholm next week on the Kungsholm and will join her parents, Mr. and Mrs. H. Edward Manville, at Mayfair house.

Mrs. Arthur B. Emmons and Miss Elizabeth Emmons have come from Newport to the Plaza for the winter.

Miss Mary W. H. Pell was a luncheon hostess at Sherry's yesterday for Miss Marjorie McVikar, whose debut took place at Newport in August.

Lord and Lady Esher arrived on the Majestic to attend the marriage of her niece, Miss Frances Hecksher, to Philip Hofer on Saturday in the chapel of St. Bartholomew's church. Viscountess Esher was Miss Antoinette Hecksher.

Mrs. C. Tiffany Richardson of Tuxedo Park is visiting Mrs. William E. Strong.

VIA RED STAGES TO
PITTSBURGH $10.50
LOW BUS RATES TO ANY POINT IN U.S.
ST. LOUIS $4—DETROIT $4
TOLEDO $5—CLEVELAND $8
Philadelphia 18.50—Buffalo 11.50
New Great Eastern warm, comfortable red stages leave many times daily from
GREAT EASTERN STAGES
~ ~ BUS TERMINAL ~ ~
in LOBBY of
MORRISON HOTEL
Corner Clark & Madison Sts.
Phone FRANKLIN 9600
—also at—
219 W. Jackson (West of Wells)
Phone WABASH 6260 or write
also tickets on sale and buses leave from
NORTH SIDE—Great East. Depot
4752 Broadway—Long Beach 7370
SOUTH SIDE—Great East. Depot
6324 Cottage Grove—Hyde Park 7744

ILLINOIS CENTRAL
Back Home
EXCURSION
November 7-8-9
According to destination
Round Trip
FROM
CHICAGO
TO
Champaign, Ill. $4.00 (Class A)
Freeport, Ill. . 4.00 (Class A)
Kankakee, Ill. . 2.00 (Class A)
Rockford, Ill. . 3.00 (Class A)

	Class A	Class B		Class A	Class B
Cairo, Ill.	$8.00	$14.00	Gibson City, Ill.	$2.50	$.....
Carbondale, Ill.	6.00	12.00	Litchfield, Ill.	5.00	10.35
Cedar Falls, Ia.	6.00	12.12	Manchester, Ia.	5.00	10.23
Centralia, Ill.	5.00	10.00	Mattoon, Ill.	4.25	8.00
Clinton, Ill.	4.00	.....	Omaha, Neb.	10.00	20.00
Decatur, Ill.	4.00	8.10	Paducah, Ky.	8.00	16.95
Dubuque, Ia.	4.25	8.53	Sioux City, Ia.	10.00	20.00
Effingham, Ill.	4.25	8.00	Sioux Falls, S. D.	10.00	20.00
Evansville, Ind.	5.75	12.00	Springfield, Ill.	5.00	8.70
Fort Dodge, Ia.	8.00	15.48	Waterloo, Ia.	6.00	11.89
Galena, Ill.	4.10	.....	Webster City, Ia.	8.00	14.77

Similar fares to numerous other points in Illinois, Indiana and Iowa.

Class A tickets, honored going according to destination, on certain afternoon and evening trains Friday, November 7th, all trains (except No. 7) Saturday, the 8th, and certain Sunday morning trains the 9th. Good returning to reach Chicago not later than midnight Monday, the 10th, except from stations west of Ft. Dodge, Ia., must reach Chicago by 8:00 a. m. the 10th. Tickets not honored on the Panama Limited, in either direction. Good in comfortable coaches and chair cars. Hand baggage carried. Children half fare.

Class B tickets have 15 day limit, and will be honored going, according to destination, on same trains as outlined for Class A tickets. Good returning to reach Chicago by midnight, November 24th. Tickets not honored on the Panama Limited, in either direction. Good in coaches and chair cars, also in Parlor and Sleeping cars, on payment of charges for accommodations occupied. Baggage may be checked. Children half fare.

Excursions to the South and Southeast
15-Day First Class Tickets

Round trip tickets from Chicago will be on sale November 15th, December 13th and 27th, 1930, also March 14th and April 4th, 1931, to all points in Florida; New Orleans, La.; Biloxi, Gulfport and Pass Christian, Miss.; Mobile, Ala.; Savannah, Ga.; and Havana, Cuba, at one fare plus 25 cents.

Tickets good in comfortable coaches and chair cars, also in sleeping and parlor cars on payment of regular charges for accommodations occupied.

Baggage may be checked. Stopovers permitted in Florida, Louisiana and Mississippi. Children half fare.

For detailed information inquire at any Through Ticket Office or Phone Harrison 7620—State 0313

ILLINOIS CENTRAL
DEPENDABLE FOR 79 YEARS

UNIVERSITY LABORATORY TESTS NOW SHOW
this tooth paste cleans!
(MANY DO NOT)
it does not injure enamel!
(SOME DO INJURE)

WHAT actually happened to your teeth when you brushed them this morning? Do you *know*? Or do you *guess*?

Here are the facts disclosed by tests of 10 dentifrices in the laboratory of a great University:

SEVEN DO *NOT* CLEAN—*and of these seven two injure enamel*

TWO DENTIFRICES CLEAN BUT BOTH INJURE ENAMEL

ONLY ONE DENTIFRICE—DR. WEST'S—*CLEANS* TEETH WITHOUT INJURY TO ENAMEL

NORMAL TEETH STAINED BEFORE BRUSHING—*(stain colors only visible and invisible dirt) to show what must be cleansed away*

NORMAL TEETH STAINED AGAIN AFTER BRUSHING *with* DR. WEST'S *Tooth Paste. But all dirt has been cleansed away, so none remains for stain to show*

WITH PERFECT SAFETY! *Teeth brushed with* DR. WEST'S *for equivalent of 10 years show no scratching or injury of enamel!*

These tests were thorough and impartial. Each dentifrice underwent exactly the same tests. Powerful camera lenses and delicate instruments recorded and measured: first, the dirt on normal teeth before brushing; second, how each dentifrice cleaned—or failed; and, third, any injury to enamel by continuous brushing equivalent to 10 years of twice-a-day brushing at home.

Only DR. WEST'S Tooth Paste proved to be a safe, thorough and prompt cleanser for teeth!

This delightful, modern tooth paste gives its safe results by gentle, double polishing (not scouring!) *added* to thorough cleansing. In addition it lastingly cools and refreshes the whole mouth—and provides every other good result any dentifrice can safely give.

That's why we are glad to recommend it to our patrons.

Come in and get one or more tubes today: big tube, 25c; double-quantity, 40c (the most economical tooth paste you can buy, incidentally, as well as the best and safest!) Try it; note its remarkable results.

BIG TUBE 25c
Double-quantity tube, 40c

WALGREEN AND ECONOMICAL DRUG STORES

Don't Take Your Family's Health for Granted

MORNINGS raw with winter's icy sting mean little to you as you ride to work in the family car. But a little later your children go to school. No car takes them there dry-shod and warm—you've just driven it away.

Your wife likewise suffers for lack of a car in which to go shopping and visiting. Compelled to spend long, dreary days at home, she develops winter nerves.

A second car would save your family all these hardships. Having one is not an extravagance. In winter it's a downright necessity. A dependable used car would fill the bill admirably.

A good used car won't cost so much, and Tribune Want Ads make its selection easy. You'll find the widest possible choice of used cars in the Tribune's Want Ad Section every day. Look them over today and select the one you'd like.

CHICAGO TRIBUNE
Want Ad Section

CHICAGO'S YEAR-ROUND USED AUTO SHOW

PART THREE
SPORTS
MARKETS
WANT ADS

Chicago Daily Tribune

THE WORLD'S GREATEST NEWSPAPER

The Tribune's Telephone Number Is
Superior 0100
Used Car Prices Are Cut to Low Levels! See Them in the Want Ads Today!

FRIDAY, OCTOBER 31, 1930.

GOVERNOR HITS FACULTY FOOTBALL CONTROL

54,000 TO SEE NORTHWESTERN BATTLE MINNESOTA

BRUDER, CRISLER MAKE GAME A REAL SELLOUT

Purple Delegation of 6,000 Sets Record.

BY EDWARD BURNS.
[Chicago Tribune Press Service.]

Minneapolis, Minn., Oct. 30. — The University of Minnesota football team has had more than its share of vicissitudes this season, what with the torture at the hands of Vanderbilt, followed by the heroic stand against Stanford, which in turn was followed by an indifferent game against Indiana. But despite this unhappy fluctution some 54,000 persons, hardy as Eskimos, are fixing to attend the homecoming game with Northwestern Saturday.

On two occasions this season we have been deceived by box office gents endowed with an overabundance of optimism, with the result that we forecast sellouts and had to sit through subsequent contests with large patches of nude stadia making a storyteller of us.

But this IS a sellout. Irate because of the aforementioned instances of our having innocently betrayed our old subscribers, we went to the ticket headquarters and demanded to see the charts. Everything was sold.

Actually Finds Circus Seats.

We heard they were building circus seats on the field. Still a skeptic, to the point of rudeness, we demanded to see the circus seats. And there they were—room for 4,000 customers who snoozed while forehanded folk were sending in ticket applications.

This morning the ticket office sent an emergency allotment of 800 tickets to Evanston. More than 3,300 tickets previously had been alloted to Northwestern. These, with sales made direct to Chicago and Evanston residents, assure a Purple rooting section of some 6,000 persons, a number of partisan visitors never approached here except at one or two of the Minnesota-Michigan clashes.

Head Coach Fritz Crisler, putting in his first year at Minnesota, makes no claim that his team should be doped as a winner nor ranked with anything approaching the skill accredited to Dick Hanley's men. But he does credit his pupils with a lot of the high spirit that sometimes causes underdogs to upset much sturdier foes.

He'll "Shoot the Works."

Fritz still has the Wisconsin and Michigan games coming up, and on precedent these rate as more bitter feuds than an encounter with Northwestern. But he plans to shoot the works against Saturday's visitors and let the future take care of itself.

Mr. Crisler opines that the homecoming game on any schedule is the one which should be dedicated above all others to making the alumni happy. In this connection, he says that something softer than a game with Northwestern might have been selected for a homecoming athletic feast. But Saturday is homecoming day and Northwestern is the homecoming day foe, too late to alter now. Everything the new athletic director and coach has in the way of trick plays, everything in the way of physical resources that he can muster will be shot against Hank Bruder, et al.

Concern Over Alumni O. K.

We are inclined to give Mr. Crisler credit for altruistic motives in his concern for the happiness of the alumni and others who follow the fortunes of the Gopher eleven.

Fritz doubtless knew before he signed up with Minnesota, however, that among these followers of the team are to be found the sternest critics in the western conference. He felt their ire when his team was crushed by Vanderbilt but he heard their soothing words when his players astounded observers by holding Stanford to a 0 to 0 tie. Stanford subsequently showed weakness by taking a merciless thrashing at the hands of the U. S. C. Trojans, but this apparently has not had its reaction in Minneapolis. They still are saying nice things about Fritz and the team for holding Pop Warner's boys to a tie.

The well known box office contention that it's the stars that fill the ball parks, is finding its support here in the interest of Capt. Hank Bruder of Northwestern. Here, as elsewhere, Hank is hailed as "the star who never had a chance to star," and all except the most selfishly partisan are hoping that Hank will be able to fulfill Coach Hanley's promise that the king of tough luck athletes will play a major portion of the game.

35 IN PURPLE SQUAD

Northwestern's football party, composed of 35 players, coaches and trainers, left for Minneapolis over the Chicago and North Western railroad last night. The party was due in the Gopher stronghold at 8 o'clock this morning. Headquarters will be established at the Curtis hotel.

Players who made the trip were:

Ends—Baker, Fencl, Oliphant, Gonya, Forty, Nunn and Eylar. Tackles—Engritsen, ...ug, Riley, Marvil and Erlandson. Guards—Woodworth, Evans, Dilley, Kinder, Crizevsky. Centers—Clark, McDonald, Weldin. Quarterbacks—Hanley, Russell, Leach, Mellin. Half backs—Bruder, Hanley, Moore, Burnstein, Bosler, Griffin, Hails, Lewis, Martin. Full backs—Rentner and Pritchard.

More than 2,500 Northwestern rooters will leave for Minneapolis on four special trains tonight.

THE GUMPS—THE SHADOW

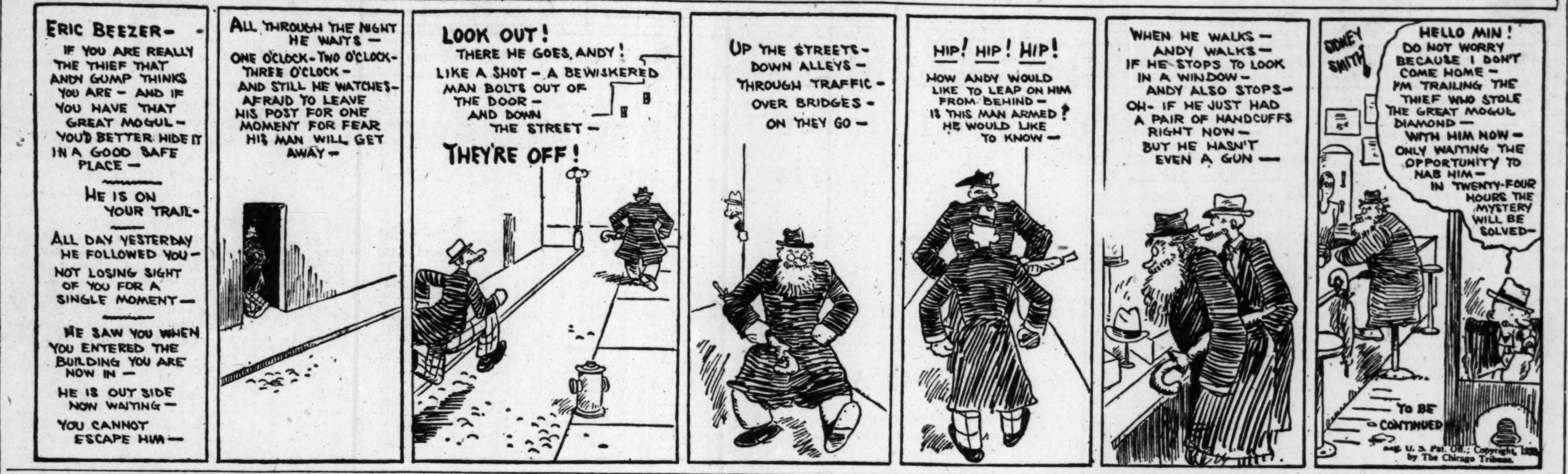

"BEST WISHES"

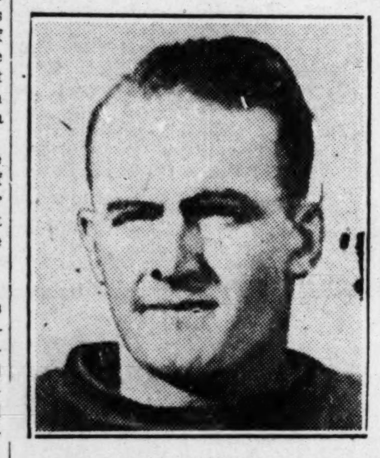

MARCHMONT SCHWARTZ.

Scratch of His Pen Tells You It's Schwartz

BY HOWARD BARRY.
[Chicago Tribune Press Service.]

South Bend, Ind., Oct. 30.—If you happen to be crossing the Notre Dame campus one of these days you're likely to hear a scratching noise emanating from Sorin hall. Trace that sound to its source and you'll find a room in which a black haired young man will be leaning over a desk using a pen with great vigor.

Scratch, scratch, scratch, the instrument will go and you may be so awed at the sight of a college student actually at work that you will withdraw hurriedly rather than interrupt the composition of a theme, let us say, on the "Nature of the Change in English Romanticism Between 1840 and 1850."

Curiosity Brings Intrusion.

But if you have that brazen curiosity which knows no delicacy you will thrust yourself within those hallowed walls where mental processes proceed undisturbed, and you will draw close enough to peer over the young man's shoulder to ascertain whether he is writing a treatise on the binomial theorem or telling how science has proved that Jack could not possibly have grown a bean stalk overnight.

But as your eye follows the movement of the pen you will see that he is not writing of the arts or the sciences. Scratch, scratch, scratch. "Best wishes, Marchmont Schwartz." "Best wishes, Marchmont Schwartz." Scratch, scratch.

Then you will perceive that he is writing this on a succession of photographs of a young man clad in a football uniform, poised to throw a pass, and as he looks up to see who is interrupting this business you will find yourself gazing at the original of the pictures.

Modest Young Athlete.

Then he'll laugh and lay down his pen and say: "I can't see what anybody wants with these things," because, you understand, Mr. Marchmont Schwartz is a becomingly modest young athlete in spite of the fact that he is one of Notre Dame's greatest half backs.

And while on the subject of photographs you will see another one on the wall just above Marchy's desk. It shows him shaking hands with somebody while Larry Mullins, Jack Carberry, and a half dozen other Notre Dame boys stand by.

"Who's your friend?" you may ask him.

"Why, that's Hughie Mulligan. Anybody from Notre Dame can tell you that Hughie Mulligan is the business agent of the asbestos workers' union. He's Santy Claus to us. Got us all jobs last summer.

Harder Than Hitting Line.

"He sent me to a shop in Waukegan, together with Mullins and Savoldi and Carberry and a few other fellows. We left South Bend one Sunday night at about 11 o'clock and got into Waukegan at 4:30 Monday morning. We waited around until the whistle blew and then reported for work.

"We'd never put asbestos on boilers before and we wanted to counteract our inexperience by making a good impression on the boss. So we showed

[Continued on next page, column 4]

HORNSBY GETS READY FOR 1931 CUBS' SEASON

He's Satisfied with Bell at Third Base.

BY IRVING VAUGHAN.

The Cubs' third base problem isn't half as complicated as suspected by the Association of Self Appointed Grand Stand Managers. The latter are on record as advocates of something new for the hot corner, but Rogers Hornsby, the actual manager, is not in sympathy with their suggestion.

Mr. Hornsby returned to town yesterday to take up his winter's labors and as soon as he had opened his shop in the Wrigley building somebody asked: "What are you going to do about third base?"

"Third base?" he replied. "Why, what's the matter with Lester Bell? He hit and fielded with the best of them the last month of the season, didn't he? I am not worried about him."

Makes Other Plans.

In addition to proving he was not greatly excited about third base, Hornsby touched on a number of other items pertinent to next season's plans. He has decided about the time for starting training. There will be a quantity of exhibition games, in which he is a firm believer. He thinks he's going to play 154 games at second base. He is satisfied he has the best outfield material in the league. He is going to retain Ray Schalk as coach and hire on a new man for Jim Burke's old post.

Hornsby, as well as President William Veeck, didn't have much to say in reply to questions covering the possibilities of trades. They admitted that some deals might be put through but that nothing was definite just yet. This probably means that a couple of swaps already are being cooked up. Despite Rogers' assurance that he was satisfied with Bell, it doesn't follow that he wouldn't turn him loose for somebody like Whitney of the Phillies. Charley Grimm also continues to be a possibility for a trade of some kind.

To Go in Two Sections.

As was the custom during the Joe McCarthy regime, Hornsby is going to send his men to training camp in two sections. The battery men and coaches will leave Chicago Feb. 12 and reach Catalina island Feb. 15, starting work the following day. The main squad will leave here Feb. 21. This program provides about a week more of training than was the case last spring.

The first exhibition will be staged March 13 in Los Angeles and after that there will be no return to the island camp. This will be good news for the poor sailors, who always suffered during the bumpy rides across the channel. Once the barnstorming gets under way it will be continued without stopping until the squad starts east, about April 1.

One week of the California visit will be devoted to San Francisco. The Cubs will go there to play the Frisco club, the Missions and the Pittsburgh Pirates. The latter also will be booked for a series in Los Angeles. On the way home a few games will be played at Fort Worth and the tour will close with the customary four games at Kansas City.

Lou Gehrig Undergoes Operation on His Elbow

New York, Oct. 30.—(AP)—Lou Gehrig, Yankee's first baseman, spent two hours on the operating table at St. Vincent's hospital today undergoing repairs for the 1931 baseball season. Lou underwent an operation on his left elbow and the forefinger of his right hand which bothered him during the closing days of the season but failed to keep him out of the Yankee lineup. He probably will be confined to the hospital for a week or ten days.

GETTING READY FOR 1931

William Veeck, president of the Cubs (left), and Rogers Hornsby, the Cubs' new manager, seem to think pretty well of the Bruins' 1931 chances. Hornsby conferred with Mr. Veeck here yesterday on plans for next season. [TRIBUNE Photo.]

In the WAKE of the NEWS

BIG TEN AND CHARITY.

WAKE mail of the last two days has been flooded with letters commenting on refusal of the conference faculty committee to sanction transfer of the Northwestern-Notre Dame football game from Dyche stadium to Soldiers' field. These letters verge from criticism to bitter denunciation. Not one letter expressed approval of the decision.

We ask those indignant over this refusal of aid in a period of national depression to remember that the negative was not unanimous. If we knew the vote we would reveal it. Therefore some colleges unjustly must bear criticism for which they are not to blame but which the public applies to all.

In absence of detailed explanations of individual votes, we must form our own conclusions for the reasons. The most logical is fear of establishing a precedent with a flood of other requests in the future. Another, which one would dislike to believe, is that Northwestern, in asking permission, couched its letter in such language that other colleges felt the request was not "meant," as we say in the sporting world. Many Evanston business men and season ticket holders along the north shore were known to be opposed to the change and so expressed themselves.

Granting of this request would not have established a precedent, unless the conference chose to so regard it. The suggestion was entirely different from any other broached. It was a regularly scheduled, not a post-season, game. Each college would have received its full share of gate receipts (tickets already are sold out three weeks before the game). No other city in the Big Ten has a municipal stadium larger than its college stadium.

Transfer was, in fact, simply a shift of only sixteen miles distance from a field of 48,000 seating capacity to a field of 110,000 seating capacity, with a potential gain for needy unfortunates of 62,000 seats, or $186,000 at the regular price of $3 per seat.

So far as public opinion is concerned, the conference faculty committee made a mistake.

Monday.

The dreams I built are wooden blocks
In dreary stodgy escalade.
They stand or topple at my touch—
Reminders of the dreams I made.

My yesterday was golden with
Gay castles, gossamer and high.
Today I find them hard and dull,
And rain falls from a wooden sky.
Olive Lione Robinson.

* *

Nonscouting Pact.

Chicago and Princeton are playing tomorrow under a nonscouting agreement. Of course, under this pact, information gleaned from newspapers is excepted as that information is public property. One of our Helpers, a Maroon alumnus, related that he had copies of a Princeton alumni publication which contained valuable information about the Princeton team. Thinking they were exempt, he took them to Coach Stagg of Chicago. Stagg reached for the copies, saw the covers, and handed them back with the remark, "I don't believe it would be quite fair to read those. It would be outside the spirit of our agreement." Rather refreshing incident in these days, isn't it?

* *

This Wake Is Conducted By Harvey T. Woodruff. Help! Help!

* *

Extry! Extry!

Helper The Elf has sent us in a sealed package what purports to be the missing Great Mogul diamond. It has the size and the shape. Some of its brilliance appears a bit suspicious for a $4,000,000 stone. After we have had it appraised by a jeweler we will hand it to Sidney Smith.

* *

A Little More Scotch.

Harve: Talk about Scotchman. I married one—and he is so Scotch that instead of talking in his sleep he whispers. So I don't know nothing.
Snoopy Sadie.

* *

Do You Remember Way Back When: In "cider time" of October we used to recite, "Alone she sat beside the cider, but when the cider was inside her she was beside herself with cider"?—B[illegible] of Beverly Hills.

DECIDE WHICH IS UNDERDOG 11 AND YOU HAVE VICTOR

Such Is History of Tiger-Maroon Series.

BY HARVEY WOODRUFF.

When Chicago and Princeton football elevens line up against each other at Stagg field tomorrow afternoon before alumni of Old Nassau, gathered for national conclave, it will be the fourth gridiron meeting between young men representing the university of which Woodrow Wilson was once president and the university founded by John D. Rockefeller. In the three previous contests victory in each instance rested with the team which in advance was the "under dog." So if you can decide which should be the "under dog," you probably have the victor.

This series, in its second game, played at Stagg field in 1922, presented one of the most thrilling contests ever held in this city. Those who saw the Army-Navy 21 to 21 tie of 1926 may claim that was the most thrilling. Some may award the palm to the Chicago-Illinois 21 to 21 tie of 1924, in which Chicago's power was equal to Red Grange's speed. But for sheer thrills and quickly changing fortunes, the last half of the Maroon-Tiger affair of 1922 seems, in the memory of those present, in a class by itself.

Tear Tiger Line.

To understand the situation, Chicago's victory in 1921 must be recalled. The Maroons went east as just another western eleven and overpowered a strong Tiger squad, 9 to 0, by the plunging of John Thomas, Timme, and Zorn and the passing of Cole to Romney. It was here that the vaunted Tiger line, on which was Stan Keck, all-American tackle, was pierced.

From this contest survives the yarn that Keck, confident and talkative, kept up a conversational fire at the Maroons until Fritz Crisler, now Minnesota coach, and then playing Chicago's right end, after a couple of plays went over to Keck's position and retorted, "Say you, there, fellow at tackle, you better stop talking and plays went over Keck's position retorted, "Say you, there, fellow and put Kecck in!" We once asked Crisler to authenticate this version but Fritz replied, "O, there was a little talking back and forth," and then smiled as if the subject was a pleasant one.

Princeton Comes West.

So Princeton came west the following fall, not considered as good a team as in 1921, while Chicago was thought stronger. Victory was expected on the Midway. Again, Maroons tore through the Tigers and Chicago was leading comfortably, 18 to 7, when the fourth period opened.

Penalized for holding, Princeton was forced back to its 1 yard line. The Tigers lined up in punt formation. Chicago forwards set themselves to block the punt. Chicago's left half back moved back to safety to take the kick. Someone forgot to cover the hole. Cleaves daringly passed from behind his own goal line to Gorman at the uncovered spot. Gorman ran to the 40 yard line. Soon thereafter, Chicago received the oval on a punt. A bad pass by Chicago's substitute center resulted in a fumble and Gray scooped up the ball and ran for a touchdown. Score 18 to 14.

Then Princeton launched a series of passes and before the Maroons knew what had happened, the count was 21 to 18 in favor of the visitors.

Maroons Start Drive.

Then Chicago began a rally seldom exceeded for power and desperation. Marching almost the length of the field, the Maroons took the ball to Princeton's 6 yard line for a first down. Another touchdown seemed inevitable. Four times John Thomas dashed against the now unwavering Tigers and when it was all over, the oval rested inches from the final whitewashed line with only a few seconds to play. Princeton punted out of dan-

[Continued on page 31, column 6.]

Rule Blocking Charity Game Twice Lifted

Maj. John Griffith, commissioner of athletics in the Western conference, was asked yesterday what rule had blocked the proposed transfer of the Northwestern-Notre Dame game from Dyche stadium to Soldiers' field. The transfer would have raised $150,000 for charity.

Maj. Griffith quoted the rule as follows: "All intercollegiate games shall be played on grounds either owned by or under the immediate control of one or both of the colleges participating in the contest, and all intercollegiate games shall be played under student or college management and not under control of any corporation or association or private individual."

It was pointed out that in two cases, this season, Big Ten teams are violating this rule. Indiana university's football team last Saturday played on a municipal gridiron at Dallas, Tex., with the Southern Methodists, and the University of Illinois is going to play the Army in Yankee stadium. West Point's home gridiron is at West Point, N. Y.

This raised the question: Why did the Big Ten committee on athletics refuse Northwestern the right to transfed its game when charity would have benefited, and permit these other two infractions of the rule?

Berry, with a Line, Might Be a Grange

BY WILFRID SMITH.
[Chicago Tribune Press Service.]

Champaign, Ill., Oct. 30.—Illinois' gridiron fortunes seemingly are at low ebb, but we wish to introduce a half back who, with a bit more support may startle the Boilermakers from Purdue Saturday, or failing in that may furnish a complacent Army eleven with 60 minutes of thrills in New York the following week. We introduce Mr. Gilbert Berry, class of 1933.

You've heard of him before for the experts predicted early in the season that Berry would be another Grange. Perhaps you've wondered since why Berry did not scamper through Northwestern and Michigan for four or five touchdowns. You may have decided he's just another half back.

"If my line had more experience, if it could protect Berry equally as well as Grange was protected until he reached the line of scrimmage I would have built Illinois' offense around Berry this year."

In His Second Year.

This is Coach Zuppke's idea of Berry's possibilities. But, disregarding popular opinion engendered by the moving picture football heroes, one player cannot win a ball game—not since the new fumble rule. Consequently Berry does not carry the ball nine-tenths of the time, as did Grange in 1924.

At that Berry probably shows as much promise, some say more, than Grange did in his sophomore year. Grange, you know, was playing his second season when he dedicated Memorial stadium with a personal triumph over Michigan.

Berry has speed. He ran the hundred yard dash on the Abingdon, Ill., high school track team in :09.9. We'll grant he hasn't shown the same ability in open field that Grange did, but then Berry hasn't had much opportunity to run in the open field. One touchdown in two conference games doesn't denote team power, although Illinois has been making its distances in midfield. Berry scored this touchdown returning a punt through the Wolverine team last Saturday.

Not So Rugged as Grange.

Gil is an accurate passer. Grange didn't have this ability in his first season although a degree of proficiency was acquired later. He isn't used exclusively to pass, merely as a matter of protection for Illinois offense, and because his speed makes him valuable as a receiver of forward passes. You'll find him under the ball when he isn't back tossing.

Gil lacks a half inch of stretching six feet and is listed at 176 pounds,

[Continued on page 31, column 5.]

URGES BIG TEN PRESIDENTS TO CUT RED TAPE

Green Sends Plea to Six Executives.

N. U. Head Silent

DR. WALTER DILL SCOTT, president of Northwestern university, who returned yesterday from California, declined to comment on the Big Ten ruling blocking the Northwestern-Notre Dame game at Soldiers' field.

Asked if Northwestern would be willing to apply for a rehearing in view of the governors' appeal, Dr. Scott said:

"I don't care to comment on that."

He predicted the governors' efforts to bring about charity games would be unsuccessful.

Lansing, Mich., Oct. 30.—[Special.]—Gov. Fred Green of Michigan tonight called upon the governors of six states with universities in the Big Ten to join with him in attempting to cut academic red tape blocking charity football games.

GOV. F. W. GREEN.

For several days Gov. Green has been sponsoring the plan for a great charity game between the football teams of the University of Michigan and the University of Detroit. Yesterday Detroit leaders conferred with Fielding H. Yost, athletic director at Michigan, and as a result of their conference Mr. Yost issued a call for a meeting of Michigan's athletic board. The meeting is to be held tomorrow.

Michigan athletic authorities announced that even should the university agree to play a postseason charity game with Detroit [the latter school already has agreed to play] the Big Ten committee on athletics would block the game.

Turn Down Chicago Game.

The Big Ten committee, it was pointed out, several days ago refused to waive a technical rule, to permit Northwestern and Notre Dame to play a game at Soldiers' field, Chicago, which would have given charity at least $150,000.

Gov. Green's telegram to the six governors follows:

"Because of the unusual economic situation now existing throughout the country, I respectfully urge that you immediately call upon the president of your state university to instruct his faculty committee on athletics to reconsider its action allowing a rule to block charity football games.

"The Big Ten committee on athletics has taken the attitude that no rule can be broken, or no precedent set even in this present emergency.

Raps Faculty Ruling.

"Let us join in urging the presidents of our universities to say that the Big Ten committee on athletics must stand aside and permit each university individually to pass upon the merit of charity football requests. Faculty rulings which stand in the way of public welfare should be abrogated. Ten professors should not permit a technicality to block any great university's opportunity to do a social service.

"You realize better than any other citizen of your state the deplorable situation in which hundreds of thousands of people find themselves. No rule governing a sport should stand between the unfortunate and a great help at such a time as this, when every good citizen led by our President is striving to be helpful.

"Will you join me in giving this matter your immediate attention?"

Gov. Green's message was addressed to the following: Louis L. Emmerson, Illinois; W. J. Kohler, Wisconsin; John Hammill, Iowa; Harry G. Leslie, Indiana; M. Y. Cooper, Ohio, and Theodore Christianson, Minnesota.

'WORTHY PLEA'—EMMERSON

Gov. Emmerson of Illinois, in Chicago last night for a conference on the unemployment situation, had not received the message from Gov. Green of Michigan.

"It was probably sent to Springfield and it may be forwarded to me here tomorrow morning," the governor said.

Gov. Emmerson indicated that he considered the Michigan executive's request a very worthy undertaking.

He also indicated that he believed the Big Ten faculty committee made a mistake when it refused to permit the Northwestern-Notre Dame game to be transferred from Dyche stadium to Soldiers' field.

KOHLER O. K.'S GAME

Madison, Wis., Oct. 30.—[Special.]—Gov. Walter J. Kohler, in a statement today, expressed the hope that the proposed charity football game between the University of Wisconsin and Marquette university could be ar-

[Continued on next page, column 8]

TAPS SOUND FOR CHICAGO RACING SEASON TODAY

Blue Canopy Wins; Pays 24 to 1.

BY FRENCH LANE.

The Chicago racing season which went into motion last May 1 at the Aurora track and which has gone on continuously except on Sunday since, will end at the Hawthorne track shortly before 5 o'clock this afternoon.

And unless there is a roaring blizzard sweeping over Cicero and Stickney and the territory occupied by Hawthorne, more people will be on hand when the bugler sounds taps than were at Aurora last May 1. For while no great stake race is to be offered as the curtain drops there is always something about the end of a turf season that brings out a large crowd.

Always a Reason.

One might guess that some of the racegoers were a bit off at different times on their judgment of the speed and stamina of certain thoroughbreds and were traveling to the course today for the grand windup in the hope of vindicating that judgment. Then that little item of a bank roll made flat by wagering on slow horses might make some of the boys turn out for the last rites with the thought of getting even.

There was but one incident of a getaway character as the next to last of the Hawthorne programs was run off yesterday. That came in the third race when Blue Canopy, owned by the Blue Bell Park stable of Chicago, took the lead at the snap of the barrier in the six furlong tussle and won by a good long country block, with Ormonhart second and the favorite, Leucite, third.

Pays $50.48 to Win.

Blue Canopy was ridden by Jockey P. Wilhoit, practically an unknown boy to Chicago crowds, although he has been a professor of the saddle for some five years, having won his first race at his native Lexington track in 1926. So this Blue Canopy-Jockey Wilhoit combination did not look good to the crowd, although it was backed stoutly by the stable connections. And the boys who stood by their guns and backed Blue Canopy reaped a golden harvest, because he paid $50.48 to win, $23.08 to place, and $12.84 to show. Ormonhart was just as much of a long shot, for his place price was $27.72 and to show he paid $12.24. The presence of these two outsiders in the money caused Leucite, the favorite, to pay $5.40.

The Lake Shore purse, at a mile and 70 yards, was the best race on the program, and it brought another victory to Royal Son, from the Nash Bros.' Valley Lake stable.

Wins by Four Lengths.

The son of Manager Waite-King's Daughter won handily by four lengths from old Chicago, while Karl Eitel, weakly ridden all the way, wound up an easy third. Royal Son ran the mile and 70 yards in 1:47 3-5, but the track was very slow from the previous night's rain.

Three selling platers came up the line of finish only noses apart in the mile and a sixteenth fifth race. They bumped each other around considerably coming down the stretch, but one seemed as much to blame as the other and Paraphrase got the decision, Silver Scepter was placed second, and Cockrill, the topheavy favorite, third. Despite Cockrill's great record here, there was considerable backing for Paraphrase and he paid $8.56. He was ridden by Jockey A. Richard, and it was the best ride this youngster has turned in here this season.

Tunney Faces Public Again as Trial Opens

New York, Oct. 30.—(AP)—Back into the public attention he abhors came Gene Tunney today to lift his fists in legal defense against Tim Mara's suit for $500,000 for alleged breach of contract back in the budding heyday of the retired heavyweight champion's fistic career.

The retired champion, affable and proud of the fact that he weighs only a pound more than he did the night he slaughtered Tom Heeney back in 1928, was more of an attraction than the trial itself.

The suit revolves about the contention of Mara, prominent politician and sportsman, that Tunney agreed to give him 10 per cent of his purse and 25 per cent of his ring earnings during the remainder of his career in return for Mara's aid in gaining him a title match with Jack Dempsey in 1926.

One throwback to the old days lightened the proceedings when Littleton said relations became strained between Tunney and Mara after the politician offered the fighter, then in Florida, this first bit of advice:

"Throw away those books, that typewriter, the golf suit, and dinner clothes. Come back to New York and drive a truck if you want to get anywhere in the fight game."

PRINCE HONORS KID BERG.

LONDON, Oct 30.—(AP)—Jackie [Kid] Berg, an outstanding contender for the world's lightweight boxing title, today was presented a silver cigaret case by Prince George at the variety show in London's east end.

FALL MEETING
HAWTHORNE
29—Days of Racing—29
SPECIAL TRAINS—ILLINOIS CENTRAL LEAVE CENTRAL STATION AT 12TH AND MICHIGAN ONLY daily except Saturday at 12:35, 12:55, 1:10 and 1:25. Extra trains Saturday. Trains stop Halsted. Round trip 50c. TICKETS GOOD ON SUBURBAN TRAINS BOTH WAYS BETWEEN RANDOLPH OR VAN BUREN STATIONS AND 12TH ST. ELEVATED RACE TRACK SPECIALS making all loop stops leave Adams and Wabash Ave. at 12:16, 12:38 and 1:10 P. M. For Franklin and Van Buren add 2 minutes and for Marshfield Ave. add 14 min. to Adams and Wabash time. 52nd Ave. Surface Lines to track.
RACES START at 2 P. M.
ADMISSION $2.20 (State Tax Included)
CLUBHOUSE $2.40 Add. (War Tax Incl.)

SMITTY—HE WINS IN A WALK

News from the Race Tracks

HAWTHORNE RESULTS.

FIRST RACE—Purse $1,200, claiming, 2 and 3 year old maidens, mile and 70 yards:
Red Cross Sister, 104 [Richard] 4.78 3.64 3.26
*Caius, 112 [Corbett] 6.06 3.96
Des Jardines, 94 [Roble] 14.38
Time, 1:47 3-5. Black Bull, Atlil, Fern F., *Boy Messenger, Milyda, Baby Booter, Sonny Fronk, Good Frimend, and *Athofla ran.

SECOND RACE—Purse $1,200, claiming, 2 year olds, 6 furlongs:
Grey Kitty, 110 [Hanford] 6.58 4.08 3.70
Smooth, 113 [Richard] 7.36 5.18
News Item, 102 [Roble] 19.80
Time, 1:16 2-5. Black Lightning, Prince Clot, Nadia, *Cordon Blen, Nervator, *Lexington Girl, Miss Comet, Allegretto, and *Stormy B. ran.

THIRD RACE—Purse $1,200, claiming, 3 year olds and up, 6 furlongs:
Blue Canopy, 107 [Wilhoit] 50.48 23.08 12.84
Ormonhart, 118 [Root] .. 27.72 12.24
Leucite, 108 [Douglas] .. 5.40
Time, 1:17. Kulaman, Old Mark, Forefather, *Al Garnet, Kate Geary, La Coed, *Motor Park, Straw Vote, and *Jacaranda ran.
*Field.

FOURTH RACE—Purse $1,400, allowances, all ages, mile and 70 yards:
Royal Son, 111 [Marcum]. 6.96 3.94 3.04
Chicago, 111, [Woolf] 6.30 4.52
Karl Eitel, 111 [Kellum] 3.88
Time, 1:47 3-5. Lady Seth, Ladrone, †Ima Dreamer, and †Ben Marshall ran.
†Keiffer entry.

FIFTH RACE—Purse $1,200, claiming, 4 year olds and up, 1 1-16 miles:
Paraphrase, 111 [Richard] 8.56 5.52 3.46
Silver Scepter, 112 [Leyland] 6.78 3.70
Cockrill, 111 [Hanford] 3.24
Time, 1:50 1-5. Jack Alexander, Don Fernando, and Buddy Basil ran.

SIXTH RACE—Purse $1,200, claiming, 3 year olds and up, 1⅛ miles:
Forebec, 113 [Woolf] 9.68 5.38 3.54
Aviator, 108 [Richard] .. 4.96 3.56
Michael Monahan, 108 [Hanford] 3.90
Time, 1:57 3-5. Plumbago, Gold Handle, Schlaf Wohl, Lamkin, Fetching, and Torcher ran.

SEVENTH RACE—$1,200, claiming, 3 year olds and up, 1 1-16 miles:
Voltmeter, 107 [Depeso]. 5.38 3.40 3.20
Nazdar, 109 [Boucher] 4.96 3.70
Angela Lavin, 101 [Hanford] 5.90
Time, 1:52 2-5. Son of Volta, Violin, Apt, and Sam Cole ran.

LAUREL RESULTS.

FIRST RACE—Purse $1,300, claiming, 2 year olds, one mile:
Sandals, 105 [Renick].... 7.90 4.60 3.10
Justiciary, 106 [Wells].... 8.20 4.30
Prince Peter, 100 [Watters] 3.80
Time, 1:41 3-5. Sweet Senorita, Running Girl, *Hold Hard, Fly Guy, Trapstar, *Playbird, Mischievous, and *Flamma ran. *Faulconer entry.

SECOND RACE—Purse $1,300, claiming, 3 year olds and up, 1 1-16 miles:
The Whip, 103 [Day].... 7.00 3.70 2.60
Peter Simple, 108 [Leischman] 3.80 2.70
Bright Day, 100 [Wells].. 2.50
Time, 1:48 3-5. Queens Quality, Brown Maid, Jake Jacoby, Zipwick, Joe Teddy, Joie D'Vivre, and Mikeline ran.

THIRD RACE—Purse $1,300, claiming, 2 year olds, one mile:
Garlic, 111 [Morrison] ...16.00 9.10 8.30
Fast Life, 106 [Madely].. 29.50 12.30
Crimsal, 105 [Brice]...... 8.80
Time 1:42 1-5. Dark Ayress, Bonnie Bart, *Milbay, Observation, *Lookby, High Go, Pastel, *Leacy, and Jubilation ran. *Field.

FOURTH RACE—Purse $1,300, claiming, 2 year olds, 6 furlongs:
Portcodine, 112 [Brice]....10.90 6.40 5.10
Baboo, 110 [Madely]..... 15.40 7.50
Grace Darling, 115 [Mergler] 6.10
Time, 1:13 3-5. Albazano, Belgian Lass, *Step Dance, Porterdi, *Madam Queen, Abduction, St. Denys, Banal Girl, and *Mine Sweeper also ran. *Field.

FIFTH RACE—Purse $1,300, allowances, 3 year olds and up, 6 furlongs:
The Spare, 112 [Bejshak]. 3.20 2.50 2.30
First Lady, 107 [Watters] 3.10 2.80
Peggs Pride 110 [Brice].. 2.80
Time, 1:12 4-5. Royal Light and Pious ran.

SIXTH RACE—Purse $1,500, allowances, 3 year olds, 1 1-16 miles:
Buckeye Poet, 103 [Cannon] 4.70 3.00 2.50
Woodcraft, 110 [Robertson] 3.70 3.00
Outpost, 107 [Thibodeaux] 5.00
Time, 1:46. Nile Maiden, Rocket Glare, and Luggage ran.

SEVENTH RACE—Purse $1,300, claiming, 3 year olds and up, 1⅛ miles:
Sun Friar, 116 [Weiner].. 6.20 4.10 3.70
Night Signal, 104 [Meade] 5.60 4.00
Vimont, 107 [Thibodeaux] 4.30
Time, 1:53 2-5. Fair Thorn, Madder, Rejuvenation, Reform, Wild Fowl, and Brown Erin ran.

LATONIA RESULTS.

FIRST RACE — Purse $1,200, claiming, three year olds and up, 6 furlongs:
Coots, 116 [McAuliffe].....4.06 2.98 2.24
Stupendous, 103 [Callahan] 4.36 3.00
Overboard, 108 [Arnold].... 3.00
Time, 1:13. Miss Lee, Capt. J. S., and Betty Ann ran.

SECOND RACE—Purse $1,200, claiming, two year old fillies, 6 furlongs:
Josephine D., 107 [McA'e].24.52 9.68 6.94
Diaquri, 105 [Arnold]..... 6.30 5.58
Gradiset, 107 [Simpson].... 8.18
Time, 1:14 4-5. Amour, Mary McCarthy, Nancy Jane, *Livia, Cunegonde, *Indian Life, Uforme, *Tearong, and Tap Dance ran.
*Field.

THIRD RACE — Purse $1,200, claiming, three year olds and up, 1⅛ miles:
Wood River, 103 [James].4.96 3.88 2.72
King Pin, 103 [Allen].... 9.72 6.66
Arline Connor, 109 [McCoy] 10.86
Time, 1:54. McKim, Boris, Grand Dad, Bill Cosgrove, Oregon Fir, and Chatson ran.

FOURTH RACE—Purse $1,200, allowances, maidens, all ages, 6 furlongs:
Bosafabo, 103 [McAuliffe].6.04 5.56 3.70
Spud, 103 [Allen]...... 7.96 4.74
Flying Plum, 100 [James].. 4.16
Time, 1:15 1-5. *Allure, Blighter, Shonna, Blanton, Hal Dale, Youth's Parade, *Sulmul, Banner Miss, and *Memorare ran. *Field.

FIFTH RACE — Purse $1,200, claiming, three year olds and up, 6 furlongs:
Ellice, 104 [James]..........3.90 2.80 2.12
Jimmy Moran, 107 [Calla'n] 4.24 2.72
Cheers, 112 [McAuliffe]... .38
Time, 1:13. Amyvale, Fiddler, and Jack Howe ran.

SIXTH RACE — Purse $1,200, claiming, three year olds and up, 1⅛ miles:
Dr. Parrish, 107 [Callahan].8.54 4.42 2.96
Thistle Star, 106 [Lipiec].. 5.32 4.88
Silver Cord, 108 [McAuliffe] 11.20
Time, 1:46 2-5. Playfellow's Dream, Tela, Host, and Cartago ran.

SEVENTH RACE—Purse $1,200, claiming, three year olds and up, 1⅛ miles:
Miss Alabama, 105 [Fin'y].24.16 10.56 6.70
Vera C., 104 [James]..... 8.34 4.70
Eleven Sixty, 112 [McA'e] 3.16
Time, 1:54 2-5. *Fasciste, *Dynamo, *Interior, Baby Delhi, Shark, Super Toy, Broker, and Royal Yeoman ran. *Field.

CONSENSUS
Daily Racing Form Selections

HAWTHORNE.

1—SHASTA PEAR, Chaff, Saddle Skirts.
2—Shift, Tyrol, Prospect.
3—Westy's Tim, Bramstar, Blind Love.
4—Tonto Rock, Cog-Air, Seth's Hope.
5—Blazing Cinch, Cockrill, Star Flyer.
6—George Groom, Ray Ruddy, Roodles.
7—Laddie, Herendeen, Bumpsie Ray.

LATONIA.

1—Mary's Toy, Pagan Laddie, Shasta Lad.
2—Squall, Claret, Lady Gibson.
3—Eil-Weir, Prince Tokalon, Buch of Lilies.
4—HIGH COLOR, Black Comet, Fair Missie.
5—Honey Locust, Banner Bright, Bud Charlton.
6—Valdosta, Madcap Marvin, Mrs. Foster.
7—Vandal, Eleven Sixty, Boris.

LAUREL.

1—Guide Right, Principio, Ear Full.
2—Icicle, St. Vernon, Argonaut.
3—FRIARESS, Polly Play, Bright Comet.
4—Betty Beau, Coin Collector, Toki.
5—Dinah Did Upset, Molasses Jane, Maya.
6—Baritone, Wandering Gold, Cogwheel.
7—Daddy Nelson, Magic Carpet, Oakland.

LAUREL ENTRIES.

FIRST RACE—Purse $1,300, claiming, 2 year olds, 5½ furlongs:

Principio	110	Yarrow	105
Voltico	105	Earfull	105
Backwoodsman	110	Camomiles	103
Prince Peter	110	All Told	108
Guide Left	10.	Jimmy D.	105
Archy	110	Shasta Tiger	105
Bonefish	105	Barren Hills	112
Ravine	100	Lucky China	110
Visionary	105	Thundercast	100

SECOND RACE—Purse $2,000, 3 year olds about 2 miles:

Argonaut	135	Charioteer	132
Banner Day	135	Icicle	140
Spanflow	132	St. Vernon	138

THIRD RACE—Purse $1,300, 2 year olds, 6 furlongs:

Margaret Mac	107	Fairess	111
Madam Queen	111	Bright Comet	111
Polly Play	111		

FOURTH RACE—Purse $1,300, claiming handicap, 3 year olds and up, 6 furlongs:

Betty Beau	112	*My Sis	108
Timon	109	Parnell Bound	112
Toki	105	Neshaminy	110
*Coin Collector	115	Searcher	114
Chatover	112	Sun Craig	112

*Sagamore stable and W. F. Scheid entry.

FIFTH RACE—Purse $1,500, 3 year olds and up, 1 mile:

Golden Auburn	112	Silver Keys	106
*Maya	112	*Caesarion	115
Colossal	108	Dinah Did Upset	112
Molasses Jane	112	Boot to Boot	106

*W. R. Coe entry.

SIXTH RACE—Purse $1,300, claiming, 3 year olds and up, 1 1-16 miles:

Bluch Dineen	112	Ducat	114
Corinne Star	106	Meridianese	102
Colonel Seth	109	Wandering Gold	105
Dunlin's Elk	110	Paritone	109
Frances Cooper	103	*Cog Wheel	114
Jane Rinehart	11.	Skirt	107
Rock Slide	114	Fair Dawn	102
Princess Henry	107	Fair Beth	111
*Keith	114	Nae Breeks	114
Baked Apple	102	Amsterdam	114

*C. M. Kelly and Plamwood stable entry.

SEVENTH RACE—Purse $1,300, claiming, 3 year olds and up; 1¾ miles:

Corposant	113	Chef d'Ouvre	113
Keydet	108	Emplette	105
Daddy Nelson	108	Ruban Rouge	113
Ward o'Way	113	Magic Carpet	102
Standard Bearer	108	Speedy Prince	108
Oakland	113	Tony Griffith	108
Dolan	113	Pat Calhoun	112
Mind Bet	113	Old Kid	108

Weather, clear; track, fast.

LATONIA ENTRIES.

FIRST RACE—Purse $1,200, claiming, 3 year olds and up, 6 furlongs:

*Diamond Glow	107	Copper Son	109
Rahway	112	*Thomas Patrick	104
Hailstorm	112	*Two Bills	107
Pink Blossom	106	My Last Honey	106
Emulator	103	Sky High	106
Anger	109	*Gunner	104
*Mary's Toy	107	*Relline	107
Bunnie East	10.	*Shasta Lad	107
Pagan Laddie	112	Sunny Pal	109

SECOND RACE—Purse $1,200, allowances, 2 year olds, 6 furlongs:

Saucymint	115	Lady Kay	115
Lady Gibson	115	Claret	115
Squall	115	Silk o' Line	115
Gold Finder	115	Jargon	115
Flower of Erin	115	Queen Sarro	115
Czerna	115	Speed	115
Belle o' Scotland	115	Ruth Mary	115
Lady Dean	115	Bela Basil	115
Brown Taffeta	115	Lureen	115

THIRD RACE—Purse $1,200, claiming, 3 year olds, 1 1-16 miles:

*Prince Tokalon	107	Bunch of Lillies	107
Head Pin	112	*Nurse	102
*Caramel	102	*Royal Yeoman	105
*Birdie Wrack	105	Interior	107
*Attorney General	110	*On Trial	105
Eil Weir	114		

FOURTH RACE—Purse $1,200, claiming, 2 year olds, 6 furlongs:

High Color	112	*Sir Cho Cho	103
*Tarzan	103	*Kenashaw	105
Flying Cherokee	110	All Hail	110
*Chokoloskee	105	Plumage	113
*Fair Missie	104	*Sun Mask	105
Battle Sweep	114	*Running Water	105
*Liberty Ace	111	Laila Wild	109
*Black Comet	107	Tartan	112
*In Haste	108	*Booster Twist	107

FIFTH RACE—Purse $1,200, allowances, 3 year olds, 1 1-16 miles:

Banner Bright	107	Honey Locust	107
Bud Charlton	106	Star Lassie	100
Starboard Light	108		

SIXTH RACE—Purse $1,200, claiming, 3 year olds, 1 1-16 miles:

Top Hattie	107	Madcap Marvin	109
Tishybo	107	Miss Alabama	107
*Valdosta	107	*Black Imp	107
*Silvery	104	*Lucky Dan	105
Goodby Summer	107	*Mrs. Foster	104
Kelly's Pride	107		

SEVENTH RACE—Purse $1,200, claiming, 4 year olds and up 1 1-16 miles:

*La Paloma	105	General Clinton	110
*Bombay	105	My Dan	110
Tin Hat	110	Sharon	110
Blewaway	107	*Evelyn L.	106
Grand King	110	Southland Boy	110
Vandal	110	Lemnos	110
*Athens	102	*Jeff O'Neil	105
Glenno	110	Eleven Sixty	115
Woodgain	110	*Boris	105

*Apprentice allowance claimed.
Weather cloudy; track good.

PLAY FOR SWEDISH TITLE.

The mythical Swedish soccer championship of the city will be decided Sunday when the Swedish American A. A. eleven meets the Vikings at Norwegian American A. A. field, 46th street and Fullerton avenue, in an International Soccer league game.

Scratch of His Pen Tells You It's Schwartz

[Continued from first sport page]

up in our best suits of clothes. We looked swell. They put us between two boilers which were going full blast and we draped asbestos around them. That was during one of those June hot spells."

"Didn't you say Mr. Mulligan was Santy Claus?"

Worked with a Murphy.

"Sure. That's not bad work. Gets you in great condition. The fellow I was working with was a good scout and gave me a lot of tips on how to get along on the job. His real name was Browkowski or Uptomich or something like that, but everybody called him Murphy. You see it happened like this: One night he got into a fight in a poolroom and was swinging his fists wide and fancy when a copper named O'Keefe took him by the collar

"'Come out an' get in the wagon; who's that poor fellow you was beatin' up?'

"'His name's Hosselendorfer.'

"'And wot's your name?'

"'Murphy,' replies Browkowski.

"'Mr. Murphy,' says Officer O'Keefe, try not to let this happen again.'

"We worked up there all last summer and it put us in great shape for the football season."

Explains That First Name.

"What's this talk about you being named after a race horse?"

"Why some newspaper fellows heard about that and got it all twisted. Here's the real dope on it. You see I was born right around St. Patrick's day and some of the relatives thought that Patrick would be a nice thing to call me. But others said that Pat Schwartz wouldn't do at all.

"Just as everybody was asking, 'What will we call him?' my uncle came in muttering to himself, 'Marchmont, Marchmont, Marchmont—38 to 1 and me with ten bucks on his nose'."

That horse was just an old selling plater whom few ever heard of, but Marchmont Schwartz has taken the name and made it famous wherever people talk football. He was known in the New Orleans district and in Chicago long before he won national renown as one of Notre Dame's greatest backs.

No Stranger to Chicago.

New Orleans knew him as the young football star who was playing under a promise to his folks to give up the game if he were seriously hurt. Chicago knew him as the brilliant forward of the Bay St. Louis quintet which came up to the national Catholic basketball tournament at Loyola and went back with the trophy for the best sportsmanship.

Coach Rockne expects to use Schwartz quite a bit Saturday against Indiana in spite of the probability that the shock troops will bear much of the brunt. Schwartz's accurate passing went a long way toward Notre Dame's victory over Southern Methodist and his long runs helped to turn the Pittsburgh contest into a rout.

He has one more year of football, but two more of study, as he is taking a law course which runs for five years. After that he plans to live in Chicago.

Los Angeles Outfielder Becomes Pro Wrestler

Los Angeles, Cal., Oct. 30.—(AP)—Wes Schulmerich, Los Angeles outfielder recently sold to the Boston Braves for $40,000, today signed a contract as a wrestler and will make his initial appearance as a professional grappler here Nov. 12.

EVERY HOUR ON THE HOUR
SOUTH SHORE LINE
NOTRE DAME vs. INDIANA
at South Bend
Saturday, November 1
$3.65 round trip
Direct Street Car Connections to Stadium
Special low fare good on all trains going Saturday up to noon, and on all trains returning up to midnight of same date. Coffee and sandwiches on 11 A. M. train. Trains leave every hour on the hour from Randolph St. I. C. suburban station. All stop at Van Buren St., Roosevelt Rd., 53rd St., 63rd St., and Kensington. Diner on 8 A. M. train, parlor car on 10 A. M. Diner and parlor on 5 P. M. train returning from South Bend.
Call Traffic Department Information, Randolph 8200, 72 West Adams Street
Chicago South Shore and South Bend Railroad

THE VIKING
$12.75

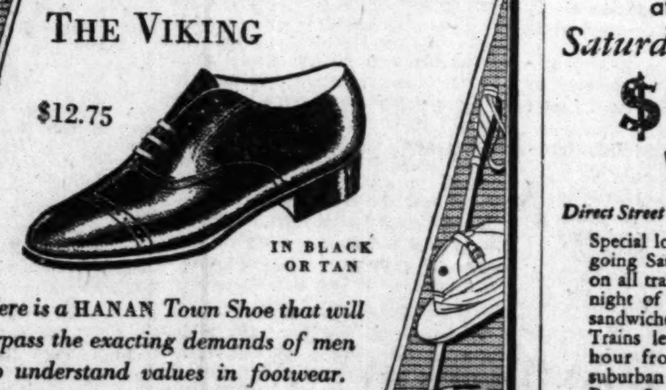

IN BLACK OR TAN
Here is a HANAN Town Shoe that will surpass the exacting demands of men who understand values in footwear.
QUALITY, LIKE CHARACTER, ENDURES
HANAN SHOES
Madison and Wabash
State and Washington

Today's Hawthorne Odds and Jockeys

Weather clear; track good.

Horse—	Wt.	Jockey.	Odds.
FIRST RACE—Six furlongs, claiming, 4 year olds and up.			
Schlaf Wohl	109	No boy	30-1
Hidden Thoughts	114	No boy	10-1
Chaff	113	G. Depeso	3-1
Saddle Skirts	109	No boy	30-1
Lady Lanta	109	No boy	30-1
Lady Partridge	109	A. Gardner	20-1
Fiala	113	No boy	15-1
La Dentelle	109	A. Wancha	20-1
Shasta Pear	113	R. West	4-5
Sincerely	109	A. Richard	10-1
Mollie Dear	109	No boy	30-1
Sorrento	109	A. Dickey	30-1
SECOND RACE—Mile and 70 yards, claiming, all ages.			
Boyish Bob	106	No boy	10-1
Little Rumpus	103	F. C. Smith	30-1
Katy McCook	106	G. Depeso	15-1
Thistle Marty	100	No boy	30-1
Prospect	109	No boy	8-1
Col. Crump	106	No boy	30-1
Big Sweep	114	J. Leyland	8-1
Tyrol	112	No boy	5-1
Shift	112	B. Hanford	3-1
Prince Tii Tii	109	J. Neel	30-1
Magdalena	106	No boy	15-1
Shoshone	109	No boy	30-1
John T. D.	109	A. Richard	15-1
Othello	114	A. Pendergrass	30-1
Highway	112	H. Robie	8-1
Modern Maiden	94	No boy	6-1
Flagg Porter	97	No boy	20-1
True Boy	109	J. Boucher	20-1
THIRD RACE—Six furlongs, claiming, 3 year olds and up.			
Kennedy	108	No boy	30-1
Take Off	111	No boy	8-1
Bramstar	113	No boy	6-1
Mae Price	105	No boy	20-1
Port Gar	105	H. Tinker	30-1
King of the Spa	110	No boy	30-1
Perfect Alibi	108	No boy	15-1
Westy's Tim	111	G. Depeso	5-2
Shady Rest	113	No boy	20-1
Golden Brown	110	No boy	30-1
Biddy Shipp	107	J. Boucher	30-1
Orestes L.	110	E. Gross	10-1
Sweet Chance	108	A. Richard	30-1
Jim Shanahan	113	J. Kellum	30-1
Thunder Call	118	T. Root	10-1
Prince Pat	118	C. Corbett	6-1
Blind Love	108	F. C. Smith	4-1
Fay Hamilton	112	No boy	30-1
FOURTH RACE—One and one-sixteenth miles, handicap, all ages.			
Seth's Hope	100	R. West	8-1
Tonto Rock	109	E. Level	7-5
Cog Air	111	B. Hanford	6-5
Battle Ax	98	A. Gardner	8-1
Ladrone	102	B. Hanford	6-5
River Forest	90	No boy	20-1
FIFTH RACE—One and one-sixteenth miles, claiming, all ages.			
Silver Scepter	112	J. Leyland	10-1
Searington	104	No boy	30-1
Nadia	92	R. West	30-1
Cockrill	112	B. Hanford	6-1
Hold On	111	G. Depeso	6-1
Chilly Flight	97	No boy	6-1
Theo Rochester	106	No boy	10-1
Jack Berry	113	M. Dupuy	8-1
Son of Volta	104	No boy	30-1
Moderation	111	A. Richard	10-1
Blazing Cinch	113	No boy	6-1
Dark Ayr	103	L. Cunningham	15-1
Harold Ormont	100	No boy	20-1
Star Flyer	110	No boy	6-1
Black Lightning	90	No boy	30-1
Bob Rogers	107	No boy	15-1
SIXTH RACE—One and one-sixteenth miles, 3 year olds and up.			
Griff W.	113	J. Gianonelli	5-1
Theo. Red	105	J. Boucher	30-1
George Van S.	100	No boy	30-1
The Cossack	105	No boy	20-1
Ray Ruddy	108	C. Landolt	4-1
Dot Full	107	H. Robie	15-1
Creek Indian	100	No boy	30-1
Spurrier	105	No boy	10-1
Over Fire	100	No boy	20-1
Parnell	103	No boy	15-1
Maxie	105	No boy	30-1
Chairman	108	J. Kellum	30-1
Rocky Way	112	J. Leyland	30-1
Luck Piece	108	No boy	8-1
Pat Field	100	No boy	30-1
Hazel Denson	97	No boy	30-1
George Groom	107	L. Cunningham	6-1
Roodles	110	W. Moran	3-1
SEVENTH RACE—One and three-sixteenth miles, 3 year olds and up.			
Aregal	108	No boy	20-1
Old Bill	108	No boy	10-1
Laddie	108	E. Level	5-1
Miss Maryland	105	A. Richard	20-1
Herendeen	109	A. Gardner	4-1
James M.	107	No boy	15-1
Wrack Royal	109	No boy	30-1
Euonymous	108	R. West	15-1
Tiger Flowers	118	C. Corbett	6-1
Tanist	113	L. Cunningham	30-1
Bluefish	108	No boy	30-1
Paul Revere	108	No boy	20-1
Santa Sophia	101	No boy	8-1
Shasta Sheik	108	B. Hanford	10-1
Gen. Jackson	109	No boy	4-1
Junior C.	108	No boy	12-1
Devon	113	T. Vercher	15-1
Bumpsie Ray	108	No boy	10-1

12 HEAVIES PLAN FOR HALLOWEEN PRANKS TONIGHT

Who Will Be Victims in Coliseum Ring?

Fight Pairings

Tuffy Griffith vs. George Neron, 8 rounds.
Larry Johnson vs. Natie Brown, 8 rounds.
Charlie Retzlaff vs. Andy Shanks, 8 rounds.
Paul Pantaleo vs. Harry Dillon, 8 rounds.
Marion Matuszak vs. Buck Everett, 4 rounds.
Knute Dane vs. Jack Robinson, 4 rounds.

Six heavyweight bouts have been arranged for the entertainment of those who gather at the Halloween punching party at the Coliseum tonight. Tuffy Griffith will battle George Neron and Natie Brown will oppose Larry Johnson in the eight round windups. Two more bouts are scheduled for eight rounds and the remaining two for four rounds.

If Griffith beats Neron he will be matched with Jack Sharkey in the near future and possibly with Bill Stribling or Max Schmeling. Neron contends that he will knock out the tough one, and there will be something like 800 of his supporters in the crowd who believe that he will win.

Larry Johnson, rated among the ten best heavies in ring competition, will be up against a fighter who is both heavy and fast. Brown is from San Francisco, the city which provided two other great Jewish fighters, Joe Choynski and Abe Attell.

Brown recently boxed to a ten round draw with Maz Baer, rated as the best heavyweight west of the Rockies. Charlie Retzlaff of Duluth meets Andy Shanks and Paul Pantaleo, Chicagoan, faces Harry Dillon, Canadian, in the other eight rounders.

In the two four round bouts Marion Matuszak will fight Buck Everett, Gary boxer who won the light heavyweight championship of THE CHICAGO TRIBUNE's Golden Gloves tournament this year, and Knut Dane will engage Jack Robinson of Chicago.

AMERICAN HORSE WINS.

NEWMARKET, England, Oct. 30.—(AP)—An American owned horse, A. K. Macomber's Brumeux, won the Jockey Club cup today.

Governors Hit Faculty Rule Over Football

[Continued from first sport page]

ranged because of the great need of emergency relief at this time.

His statement follows:

"Because of the great necessity of raising substantial sums this winter to provide emergency relief and meet the urgent needs of the unemployed, every worthy method of raising money should receive most careful consideration.

Fans Would Welcome Game.

"There has been talk of a post-season game between the University of Wisconsin and the Marquette university football teams. Such a game would undoubtedly please many of the alumni of both institutions as well as our citizens in general who would gladly purchase tickets if the revenue was to be expended in behalf of the unemployed and needy.

"Te final decision must rest with the governing bodies of the two universities and the conference heads, but it would appear that any favorable action taken by them at this time should not necessarily serve as a precedent in the future when the occasions are not so important and the distressing conditions not so far reaching.

"With many citizens of Wisconsin interested in alleviating the needs of the unemployed this winter, I hope the suggested game between the teams of the two institutions can be arranged."

Insist on Genuine
BUR-TEX
Patented Fabrics
Best for
Greens and Fairways
Players appreciate it. Takes grief out of operation. No upkeep. See us at Booth No. 22 at the National Miniature Golf Trade Exposition, Chicago Stadium.
Or write us for further information and prices.
BURLINGTON BLANKET COMPANY
Burlington, Wisconsin

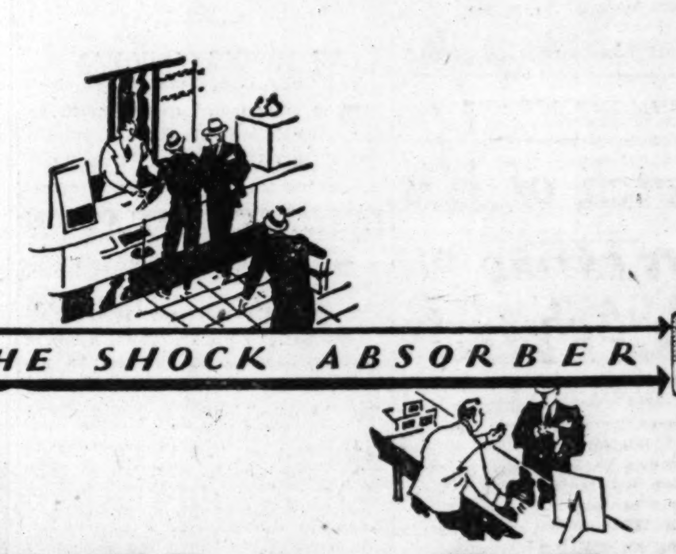

THE SHOCK ABSORBER ZONE
BUY the BLADE..
that absorbs edge destroying shock

PROBAK—the famous double-edge blade with the built-in shock-absorber—dissipates the terrific bending stress that results when you tighten the handle of your razor. Distortion cannot damage or dull the finely honed edges of this revolutionary blade.

Probak is built with two radically new shock-absorbing features—butterfly channeling and duo-tempered steel. Safe from strain—the edges remain straight, keen and true—shave after shave. You feel the amazing difference the first time you draw a Probak across your face.

Try this convincing test. Buy a package of guaranteed Probaks and use two in your double-edge razor (old or new model). Shave alternately with Probak and your present blades. If every Probak shave isn't incomparably quicker, cooler, smoother—kinder to your face—return the package and your dealer will refund every cent you paid—$1 for 10, 50c for 5.

Guaranteed by
PROBAK CORPORATION
Division of
AUTOSTROP SAFETY RAZOR CO., INC.
656 First Avenue, New York City, N. Y.
Also, Toronto, London, Paris, Milan, Rio de Janeiro

Probak Blades Are Made by the Gaisman Process

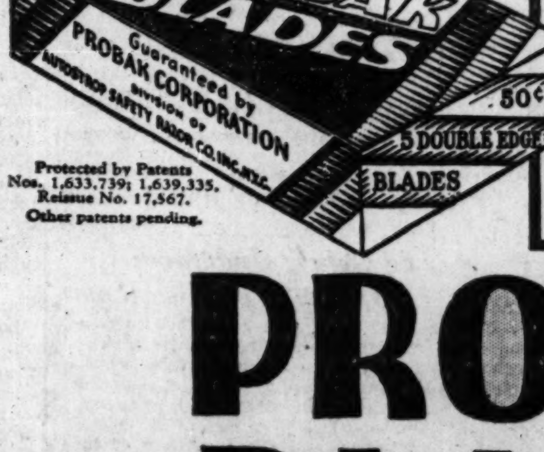

Protected by Patents Nos. 1,633,739; 1,639,335. Reissue No. 17,567. Other patents pending.

Special Introductory Offer
PROBAK RAZOR and 8 BLADES for $1
To introduce the new Probak razor we offer a matched shaving set consisting of one Probak razor and 8 Probak blades for $1. If your dealer cannot supply you, order direct.

Probak blades are for Probak razor and other razors of this type

PROBAK BLADES

Governors Hit Faculty Rule Over Football

[Continued from first sport page]

nged because of the great need of mergency relief at this time.

His statement follows:

"Because of the great necessity of aising substantial sums this winter to rovide emergency relief and meet the rgent needs of the unemployed, every orthy method of raising money hould receive most careful consideraon.

Fans Would Welcome Game.

"There has been talk of a postason game between the University f Wisconsin and the Marquette uniersity football teams. Such a game ould undoubtedly please many of the lumni of both institutions as well as ur citizens in general who would ladly purchase tickets if the revenue as to be expended in behalf of the nemployed and needy.

"Te final decision must rest with he governing bodies of the two uniersities and the conference board, ut it would appear that any favorble action taken by them at this ime should not necessarily serve as precedent in the future when the ocasions are not so important and the istressing conditions not so far reaching.

"With many citizens of Wisconsin nterested in alleviating the need of he unemployed this winter, I hope the uggested game between the teams of he two institutions can be arranged."

Insist on Genuine
BUR-TEX
Patented Fabrics
Best for
Greens and Fairways
Players appreciate it. Takes grief out of operation. No upkeep. See us at Booth No. 23 at the National Miniature Golf Trades Exposition, Chicago Stadium.
Or write us for further information and prices.
BURLINGTON BLANKET COMPANY
Burlington, Wisconsin

DE..
ng shock
ng test. Buy a package obaks and use two in azor (old or new model). with Probak and your very Probak shave isn't cker, cooler, smoother ce—return the package will refund every cent 10, 50c for 5.
ranted by
ORPORATION
ivision of
ETY RAZOR CO., INC.
, New York City, N. Y.
, Paris, Milan, Rio de Janeiro
ocess
pply you, order direct.
K
S

BADGERS' SPIRIT, LATELY SUBDUED, FLARES UP AGAIN

Last Drill Shows They Expect Air Attack.

Madison, Wis., Oct. 30.—[Special.]—A little of the enthusiasm that was boundless until Purdue's one point victory crushed Wisconsin's hope of a grid title flared up long enough tonight to provide a fitting send-off for the Cardinals as they started for Columbus, O., where they battle the Buckeyes Saturday.

The final preparatory drill here was just another easy session such as ordered throughout the week. Most of it was devoted to dummy defense against Ohio passes thrown by the freshmen. George Little, athletic director, who has scouted the Buckeyes, was on the field to assist in the final polishing up. It was evident by the time devoted to this particular line of endeavor that Thistlethwaite is sure that Ohio's lone threat is the overhead game.

It is probable that the Badgers will start off with most of their regulars in action. During practice this week Kruger has been at center, Kabat and Swiderski at guards, Smith and Lubratovich at tackles, and Capt. Gantenbein and Casey at the ends. These seven fellows are expected to make up the forward wall at the kickoff.

The back field for the last two nights has been: Goldenberg at quarter, Rebholz and Behr at the halves, and Schneller at full back, but this combination may not be employed until Thistlethwaite gets a definite line on Ohio's strength or lack of it. Gnabah and Lusby stand a chance of being used ahead of Rebholz and Schneller.

INJURIES HIT OHIO STATE.

Columbus, O., Oct. 30.—[Special.]—Injuries seem to be a nemesis to Coach Sam Willaman of Ohio State for today, on the eve of his encounter with Wisconsin, three of his regulars were still on the hospital list. Three linemen, Bob Haubrich, tackle; Sam Selby, a guard, and Bert Nasman, regular center, were on the sidelines during the whole scrimmage session, one of the hardest yet dealt out to the regulars this week.

Willaman took most of the time perfecting the aerial offense. The varsity was on the offensive during the whole encounter, with the frosh presenting opposition.

Willaman picked his starting lineup for Saturday, barring injuries in the meantime, as Fesler and Larkins, ends; Bell and Fries, tackles; Wingert and Lukz, guards; Smith, center. In the back field the starters will be Hinchman, quarter; Varner and Holcomb, halves, and Horn at full back.

SHORT DRILL FOR INDIANA.

Bloomington, Ind., Oct. 30.—[Special.]—Indiana's football men will entrain at noon tomorrow for South Bend, where they will meet Notre Dame Saturday. Today's drill was short and varied.

The players were sent through an hour of kicking, blocking, and tackling, and were dismissed early to prepare for monthly exams. Those who have shown improvement this week include Martich and Dickey, ends; Racher and Waraska, guards; Baxter, center; Opasik, full back, and Johnson, tackle.

WALKER AGREES TO MEET VICTOR OF STADIUM BOUT

Jimmy Slattery of Buffalo, former light heavyweight champion, has accepted terms to meet Mickey Walker here in December if he beats King Levinsky at the Stadium here next Thursday night. Levinsky also has signed to meet Walker if he is successful. Slattery and Levinsky meet in one of the twin windups. Otto Von Porat and Jack Renault, heavyweights, clash in the other windup attraction.

Slattery worked out at Kid Howard's gymnasium yesterday following his arrival in the morning. Aside from the possible meeting with Walker, Slattery is dickering for a return match for the light heavyweight championship with Maxie Rosenbloom.

Mike Dundee Knocks Out Ted Miranda in 3d Round

Mike Dundee, Rock Island [Ill.] lightweight, knocked out Ted Miranda of Grand Rapids, Mich., in the third round of the ten round final bout at the Union Park arena last night. Henry Lenard of Chicago disposed of Babe Keller, Toledo featherweight, in short order, winning by a knockout in the first round of the eight round semi-final.

MOON MULLINS—BELLS, BELLS, BEAUTIFUL BELLS

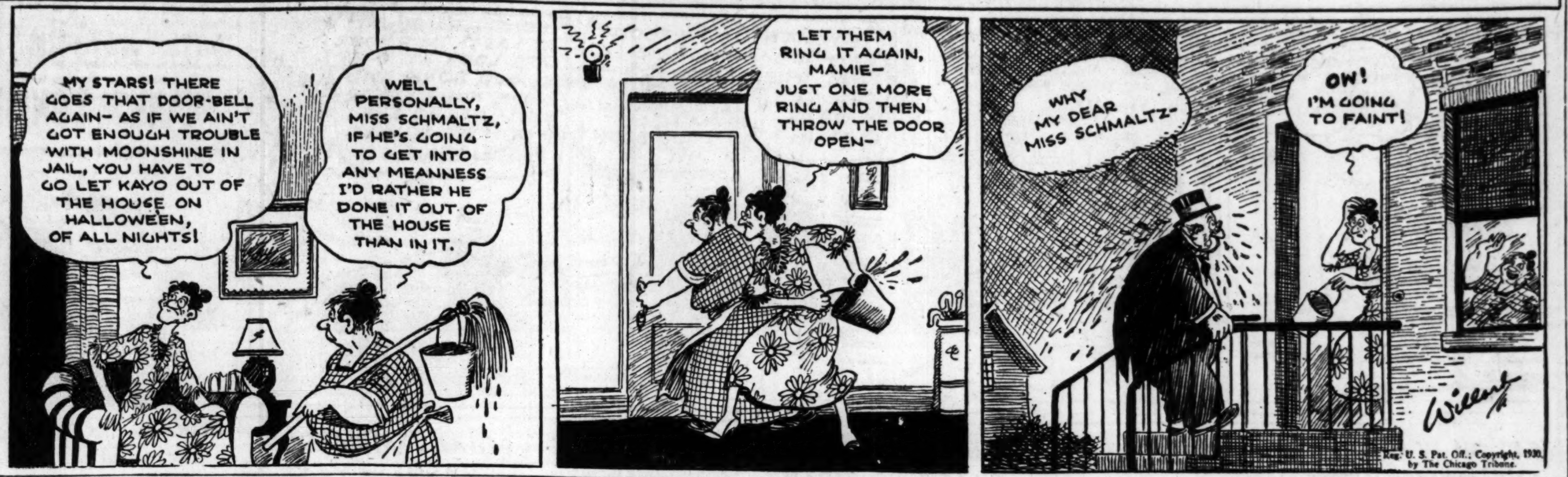

Reg. U. S. Pat. Off.; Copyright, 1930, by The Chicago Tribune.

Hartman Will Pilot DePaul Against Loyola

Frank Hartman will pilot De Paul university's football team against Loyola university in the benefit game at Soldiers' field Sunday. He was shifted from half back to quarter back yesterday during a brief scrimmage in which the Blue Demons spent most of their time preparing a defense for Loyola's aerial attack. Hartman, although smaller than other De Paul backs, is a skillful broken field runner and has marked ability as a blocker.

Ernie Butcher will start at the left half back p[illegible], while either Red Harrington or [illegible] Steffen will play right half. E[illegible] Stafford or Art McGivern will ap[illegible] full back. Dea will be held in [illegible] for quarter back.

[illegible]oll at Center.

Capt. Pad[illegible] Driscoll will start at center, Cowley or Borelli at left guard, McLean at right guard, Cherne or Murphy at right tackle, Hamilton at left tackle, and Coan and Lyons at ends.

More than a thousand De Paul students gathered at a pep meeting around a huge bonfire on De Paul's athletic field last night.

Loyola spent the greater portion of its practice session yesterday improving its defense for De Paul's passing attack. The freshmen squad was unable to gain against the varsity while using De Paul plays.

Hold Last Scrimmage.

The scrimmage was the final one of the week for the Ramblers, short sessions on fundamentals being on the schedule for today and tomorrow.

Almost 40,000 tickets have been sold for the game, proceeds of which will go to the building fund at Rosary college.

PLAYS ENTIRE GRID GAME WITH HIS BACK BROKEN

Baltimore, Md., Oct. 30.—(AP)—Edward J. Duffy, Loyola college tackle, played the entire game here last Saturday with Western Maryland college with a broken back, it was revealed today when the results of an X-ray examination became known.

Duffy, a 185 pounder, was hurt in the opening kickoff, but concealed his injury. The X-ray revealed a fracture of the third lumbar vertebra and Duffy will be placed in a cast. Three weeks will be required for recovery, his physicians estimated.

Natalie Defeats Camp in Second Billiard Match

Peoria, Ill., Oct. 30.—(AP)—Pasquale Natalie of Chicago tonight won the second block of the match with Marcel Camp of Detroit for the northern section pocket billiards championship, the winner of which will qualify for the national title tournament. Natalie took tonight's block, 98 to 66, in 14 innings. He defeated Camp, 110 to 53, in the opening block last night.

Fight Cards

TONIGHT.

AT OLYMPIC ARENA.

[22d street and Lombard avenue.]

Mel Tipton vs. Billy Merz.
Quina Lee vs. Nick Clementi.
Joe Espinoza vs. Eddie Wilson.
Bob Signac vs. Bobby Hines.
Harold Brown vs. Al Angaloni.

AT FRONTON.

[Clark and Lawrence avenues.]

Eight amateur bouts.

Ostracized Kansas Here Sans Sackcloth and Ashes

The University of Kansas, virtually ousted from the Big Six conference last week on charges of proselyting and recruiting athletes, is not excited over the action of its five fellow members. Having had the door slammed in its face the Jayhawker school has not taken to sackcloth and ashes, but rather is holding up its head and going its way.

That was the sentiment found yesterday when the Kansas football team, enroute to its intersectional game with Pennsylvania at Philadelphia tomorrow, tumbled off a train at La Salle street station for a short workout at Soldiers' field.

The players, led by Jarring Jim Bausch, who has been the center of the recruiting controversy, were already in exercise uniform and hardly had they landed on the platform before they were tossing footballs around and exchanging greetings with a group of Chicago alumni of Kansas who met them at the station. They appeared very self-possessed for young men whose alma mater has just been told that it can't play with the schools with which it has played for twenty-three years.

Coach Is Noncommittal.

Head Coach Homer W. Hargiss, who was mentioned with Bausch in the charges brought by Prof. W. A. Tarr, faculty representative of the University of Missouri, at the conference meeting in Columbia, Mo., last Friday night, appeared more concerned over getting his team safely to its practice session at Soldiers' field than he did over the fact that Kansas was out in the cold. He refused to comment, however, on the situation.

Dr. Forest C. Allen, veteran athletic director at Kansas, acting as spokesman for the party, stated the school's position.

"Kansas is going its own way despite these charges, which are based on hearsay and rumor. No evidence to substantiate them has been produced as yet. The Kansas athletic board hired an outside attorney to investigate the case thoroughly, and on the strength of that investigation, which included personal interrogation of all players, the university athletic board felt that it was not justified in declaring any member of the team ineligible. Twenty-eight players, including Bausch, have been named to compete against Pennsylvania."

No Retaliation Intended.

Dr. Allen said that no effort would be made to retaliate against the protesting members of the conference and declared "the ball is in their end of the field now." He said that Kansas would play the remainder of its schedule games with conference schools, but that no plans had been made for next season when the ouster ruling takes effect.

Referring to the case of Bausch, whose amateur status has been questioned because he receives a salary of $75 a month as an insurance salesman, Dr. Allen said that E. H. Lupton Jr., insurance man of Topeka and Lawrence, had hired Bausch in his first year at Kansas, long before he became the star that he is now.

After the alumni reception at the station yesterday the team clambered aboard a fleet of taxis and went to the lake front stadium, where they stretched their legs and ran through signals under the direction of Coaches Hargiss, Mike Getto, and Paul Murphy. The game tomorrow will be a sort of homecoming for Murphy, who starred in the Pennsylvania back field two years ago.

The Starting Lineup.

The team which is expected to start against the Quakers tomorrow lined up as follows: Jimmy Brazil and Archie Stuck, ends; Charles Smay and Earl Foy, tackles; George Atkeson and Tom McCall, guards; Charles Smoot, center; Paul Fisher, quarter back; Jim Bausch and Frosty Cox, half backs, and Ormand Beach, full back. Jay Schroyer and Virgil Paden, ends, and Kearney Smith, quarter back, also will see action.

Even during the short workout at the stadium the much discussed Bausch demonstrated that he is a lot of football player, getting off 50 and 60 yard punts consistently and displaying remarkable speed for a boy of his weight in running through plays. Jim is no stranger to fans who saw the national Catholic interscholastic basketball tournament at Loyola university in 1926, when he competed with Cathedral High of Wichita, Kas., which won third place in the meet.

INJURIES WEAKEN BEARS' LINE FOR GAME SUNDAY

The Bears line will be the weakest it has been this season when the Minneapolis Red Jackets invade Wrigley field Sunday afternoon. With Pauly, Lyman, Steinbach and Murray out with injuries it will be necessary to call upon reserve linemen to stop Herb Joesting and his cohorts.

It has been planned to shift Bronko Nagurski to tackle if necessary, but this move will weaken the secondary defense as there is no one on the squad who is as capable at backing up the line.

In their first meeting at Minneapolis this season the Bears won. Nagurski played at full back and the duel between him and Joesting was an interesting one.

MEET MR. BERRY, ILLINOIS '33, AND BACK OF PROMISE

[Continued from first sport page]

note quite so rugged as Grange, but well built; sufficiently so to bear the brunt of attack.

At Abingdon Berry played four years on the basketball team and starred on the track in addition to leading the football eleven three years in which only three games were lost to the best opposition the Little Ten offered.

For a time, when Gil was knocking 'em dead in his prep days, it seemed he would forsake his state university for Iowa, but about that time Iowa was in the bad graces of the conference and with the urging of his high school principal, an intimate friend of Jack Crangle, who needs no introduction to Illini fans, Gil matriculated at Urbana.

Doesn't Want to Coach.

Berry is enrolled in general education and he is a member of Phi Delta Theta. He doesn't know exactly what he wishes to do when he is graduated, but he is certain he doesn't want to coach. Football is a game, not a vocation as far as young Berry is concerned.

Right now Berry is content that he has earned a place on the Illinois varsity. The team, for that matter, is in the same frame of mind. Naturally defeat doesn't hurt as much as if they were veterans and had expected to march through the Big Ten to a title. Another season with greater experience and Berry may be the lad the hero worshippers are seeking.

Four thousand rooters and the Purdue band of 120 will accompany the team. The Boilermaker tooters will compete against 160 Illinois horn blowers.

PURDUE IN LIGHT DRILL

La Fayette, Ind., Oct. 30.—[Special.]—The first and second string Purdue football teams were given a light workout this afternoon. The team should be in the best condition of the season for the Illini fray Saturday.

Kizer probably will start a back field consisting of Yunevich at full back; Pope and Purvis, half backs, and White at quarter.

Underdog Has the Edge in Princeton-Chicago Game

[Continued from first sport page]

ger and the game was a Tiger victory.

Memory of last year's contest is still recent. Chicago's eleven, weak except against Princeton and Washington, sprung its flanker attack and Van Nice twice got away for runs of 45 and 70 yards which gave the Maroons a 15 to 7 margin.

Remembrance of these former contests is what leads Chicago and Princeton supporters to expect a notable contest tomorrow no matter what the record of each eleven up to this time.

32 TIGERS ENTRAIN

Princeton, N. J., Oct. 30.—[Special.]—After a two hour workout this afternoon, Princeton's varsity football squad of 32 players entrained for Chicago where they will meet the University of Chicago Saturday. High hopes for a victory, after three successive defeats, were expressed at a football massmeeting held last night which was attended by practically the entire student body.

Today's workout was the last lengthy one for the Tigers although they will spend some time in limberingup exercises on Stagg Field tomorrow afternoon. Kicking and passing occupied the players for a half hour. This was followed by a 50 minute signal drill in which the varsity carefully rehearsed all its running plays. After this Coach Roper kept the backs and ends on the field for 20 minutes longer to work on the forward pass attack.

Musters Heaviest Back Field.

Smoothing out plays was the main aim in the 50 minute signal drill against a skeleton line composed of members of the coaching staff. The passing in the last 20 minutes was done by James, Howson and Nicholson.

Princeton will put the heaviest back field on the field Saturday it has used in any game this season, according to Coach Roper's announcement tonight. Two shifts have occurred during the last week in which Nicholson has gone to quarter back and McIver to full back. McIver, who started at end against Navy, weighs 192 pounds. Howson and James, both regulars, will have the half back positions. The average of the back field is 179 pounds.

Lea and Byles will be at the ends.

It will be Lea's first starting appearance since the Amherst game when he was forced out by injuries. At the tackles will be Yeckley and Rutherford. The former is a regular but Rutherford will be starting his first varsity game this season. Pendergast and Garrett, both regulars, will be at the guards and will flank Capt. Mestres at center.

Old Chicago Fight Comes to Fore on Eve of Tiger Game

With aerial bombs, red flares, and a forty foot bonfire providing illumination, University of Chicago students rallied on Stagg field last night for a giant pep meeting. It was a grand exhibit of loyalty to a mediocre football team that will play Princeton tomorrow in the most important game of its season.

Last night the band, followed by thousands of students, paraded the Hyde Park district, winding up at Stagg field, where the bombs were shot off, and the flares and two story bonfire ignited.

A special train bearing celebrities who will attend the game here tomorrow and the rally of the National Alumni association of Princeton will arrive this morning. Chief among the group will be Dr. J. G. Hibben, president of Princeton university. Among others will be Dr. R. Wicks, dean of the university chapel; W. L. Johnson, president of the national association, and Thurston J. Davies, secretary.

Although a Maroon lineup can never be definitely forecast, the chances are Chicago will present the following in its battle front: Wien and Cowley, ends; Riewitch and Trude, tackles; Hamberg and Horwitz, guards; Parsons, center; Stagg, quarter back; Kanne and Birney, half backs, and Hudson, full back.

BECKER FINDS GEESE DON'T LIKE PLANES

Tri-Motor Causes Panic in Flight.

BY BOB BECKER.

Several mornings ago when we were sitting in a busy duck blind about a mile and a half from Lacon, Ill., we heard the noise of an airplane high in the sky. Right in front of us several hundred mallards, widgeon, and pintails were milling around, so we did not look into the sky to see the plane for a minute or so. With that many birds swimming around our blind and the possibility of a shot at any time, the plan called for eyes front and not eyes high.

Suddenly cutting through the steady drone of the plane motors we heard the sonorous honking of geese. Then we did search the air for the sky travelers. Here was a big three motored plane coming toward us at a speedy pace. It was a hazy morning, so visibility was not yet the best. Yet we could see the plane, high as it was, quite plainly.

Geese in Panic.

Not so very far from it and almost in its course was a flock of nearly a hundred geese. They, too, were coming south and they were panic stricken. We forgot mallards and pintails out in front of us to watch those scared honkers clear the tracks for the roaring motors. Not that it was necessary, because the pilot was not aiming for the geese, but the latter, of course, did not know what was up.

We saw the honkers' lines break as they grew frightened behind their wise old leader. The plane drew closer and the obvious panic among the birds was more pronounced. Their usually regular lines were completely broken up as the plane passed the flock and continued south, the scared honking of the geese gradually growing louder as they passed almost directly over us. It was apparent from this episode that the birds are easily stampeded when one of those noisy motored "birds" gets near them.

Thousands on Wing.

The flock of geese was just one of a number which came down from the north during the last few days. There has been quite a flight of honkers and already they are strutting around on the sand bars along the Mississippi and gleaning meals of corn from the corn fields in southern Illinois.

Last Saturday morning we saw a flock of snow and blue geese pass over the upper Illinois country, headed for the Louisiana gulf coast, where we once had the fun of watching a flock of ten thousand in the marsh.

Western Golf Body Names Mrs. Haether President

Mrs. W. W. Haether of Chicago was elected president of the Women's Western Golf association at the annual meeting here yesterday. She succeeds Mrs. Paul Walker, Chicago, who retired.

Other officers, all from the Chicago district, were Mrs. H. D. Raymond, vice president; Mrs. W. W. Hodgson, second vice president; Mrs. John L Pfaff, corresponding secretary; Mrs H. J. De Witt, recording secretary and Mrs. H. W. Stimson, treasurer.

NO EXTRA CHARGE—IF YOU ARE STOUT OR TALL
ROYAL'S REPUTATION IS SOUND AS THE ROCK OF GIBRALTAR
We Built This Business on Honor
WORLD'S GREATEST CLOTHES VALUE TODAY
$25
FOR FINE CLOTHES—FINE WORKMANSHIP
REAL FIT AND REAL STYLE
THE ROYAL TAILORS INC.
SALES STAFF At Tailor Shop Plant 2[illegible] Acres of Floor Space 731 S. Wells St., cor. Polk Open Saturday Afternoons
EVANSTON 1641 Orrington Avenue Open Tuesday, Thursday and Saturday Evenings
GARY 606 Broadway Open Saturday Evenings
SOUTH CHICAGO 9042 Commercial Ave Open Tuesday, Thursday and Saturday Evenings
First Loop Store—115 West Madison St. (Near Clark) —Open Evenings
Second Loop Store—25 East Adams St. (Near State) —Open Evenings
Third Loop Store—116 S. Dearborn St. (Near Monroe) —Open Sat. Aft'ns
Fourth Loop Store—55 W. Randolph St. (Nr. Dearborn) —Open Evenings
New South Side Store—857 E. 63d St. (Near Cottage Grove) —Open Evenings
NO EXTRA CHARGE—for TUXEDO—DRESS CLOTHES

PRE-INVENTORY SALE
of WALK-OVER SHOES FOR MEN
TWO DAYS ONLY
FRIDAY AND SATURDAY
$6.95

Grouped at the Dearborn Street store for quick selling are 400 prs. of Walk-Overs—in grain and smooth leathers—wing-tips and straight tips—Blacks and Browns—styles formerly priced at $8.50 and $10—reduced during this two-day sale to $6.95.
WALK-OVER SHOE STORE
14 SO. DEARBORN Only

Medalist Cigar Invites You to Join Its Particular Friends
BECAUSE Medalist Cigars are such pleasant companions to men who by instinct select things of the finest sort, the splendid quality of Medalist must remain constant so that Medalist may still be called "Medalist" and maintain its high position as a pleasant companion among particular men.
Medalist friends have been made by smoking just one Medalist . . . we invite you to try one today.
Walgreen Co.

A Great Store in a Great City
THE FAIR
State, Adams and Dearborn Streets
Oak Park—Lake at Marion St. Milwaukee Ave. at Wood St.
The Trend Is To The Fair, Where Smart Style Is Moderately Priced

Package of 10
"Trophy" New Type
Razor Blades
Regularly $1.00
Now at ½ Price
49c
Fits New and Old Style GILLETTE and New Style PROBAK Holders
"Slick as a whistle," that's what you'll say about these new type Trophy blades. And here's a sensational offering that makes these famous double-edged blades doubly attractive. Made of fine quality steel, fully guaranteed. Each blade wrapped in wax paper. You can't beat them for a close shave. Now at ½ regular price!
Mail and Telephone Orders Promptly Filled
The Fair—Main Floor—Also Oak Park and Milwaukee Ave. Stores.

PRINCE OF WALES URGES WORLD TO PATH OF PEACE

Says British Empire Has Solved Problem.

BY JOHN STEELE.
[Chicago Tribune Press Service.]

LONDON, Oct. 30.—Delegates to the imperial conference tonight heard the prince of Wales praise the league of nations as the greatest force in the world today for the prevention of war, and point out that Great Britain and her dominions, representing one-quarter of the people in the world, have solved the question of peace. The prince spoke at a banquet given by the League of Nations union in the Guild hall. The speech was broadcast to the United States.

"There remain those who profess a disbelief in the ability of the league of nations to prevent war," declared the prince, "but what have they to offer as an alternative for the establishment of peace and the rebuilding of world prosperity?

"Britain Has Solved Problem."

"Great Britain and her dominions have solved the problem of disarmament among themeselves and have relegated war to the scrap heap. It is too much to hope that the other three-quarters of the world, despite differences in language, ancient enmities and mistrusts, may tread the same path?

"The approach of Armistice day recalls that awful period when the British empire demonstrated to the world its own complete solidarity as the greatest brotherhood the world has ever known, and its readiness to help in the creation of a similar brotherhood among all nations."

Delegates Hear Reports Today.

The heads of the delegations to the imperial conference will meet tomorrow to consider reports from the committees. It is hoped they will finish the work of the conference within eight or nine days, clearing the deck for the Indian round table parley.

The most important part of tomorrow's work is the partial report from the Sankey committee on inter-imperial relations, concerning questions of empire nationality, operation of dominion laws, channels of communication between dominions and foreign governments, and the appointment of governors-general. The work on two important questions, an empire tribunal and privy council appeals, has not yet been completed.

Plan to Slow Up Emigration.

The subcommittee on economic affairs and the committee which has been considering the application of quota machinery to canned fruit and fish, fresh fruit and dairy products, have also completed their reports.

One of the most interesting reports will be that of the committee on empire settlement, which, it is understood, will recommend the slowing up of state aided emigration while the world economic crisis lasts.

Annie Poole, Daughter of Library Founder, Is Dead

Mrs. Annie Poole, daughter of Dr. William F. Poole, first librarian and one of the founders of the Chicago Public Library, died yesterday at the North Shore Health Resort in Winnetka. She was 74 years old, and the widow of C. Clarence Poole, patent attorney. Her maiden and marriage names were the same. Mrs. Poole is survived by two sons, Charles H., of Glencoe, and Clarence F. of Evanston, and a daughter, Miss Dorothy Poole of Evanston.

LITTLE ORPHAN ANNIE: Homeward Bound

Reg. U. S. Pat. Off.; Copyright, 1930, by The Chicago Tribune.

MAYOR WALKER AND COMMUNIST DESCRIBE "TILT"

Testify About Disorder in City Hall.

New York, Oct. 30.—(AP)—An exchange of epithets like "grafting politicians" and "whelp" between the mayor of New York and a communist was described today by Mayor Walker in testimony at a hearing on a charge of unlawful assembly against Sam Nesin, the communist.

Description of scenes of disorder in the city hall and in city hall park two weeks ago which followed ejection of Nesin and two fellow defendants from a board of estimate meeting at the mayor's order, was ruled out as evidence by Chief Magistrate Corrigan, who adjourned the hearing until tomorrow after the mayor's appearance on the stand.

Charges Are Dismissed.

Corrigan earlier dismissed charges of disorderly conduct against J. Louis Engdahl, communist candidate for lieutenant governor, and two women communists after a policeman testified they had sought to address a crowd in city hall park, the magistrate declared the testimony was "not ample" to prove the charges.

Mayor Walker declared he had offered to thrash Nesin after the communist had shouted that representatives of labor and unemployed groups "were railroaded to jail by grafting politicians."

"It was then," the mayor said, "that I called him a whelp and accused him of taking advantage of the government and institutions that granted him freedom of speech. I told him that if it weren't for the gavel, laying it down, that I would thrash him."

Ordered Communists Out.

Mayor Walker said he ordered the communists escorted from the room after some one had shouted, "Let's throw these Tammany grafters out." He declared he did not see any one beat Nesin as he was being rushed from the room by a police captain.

Two detectives who arrested Nesin and his co-defendants, Robert Lealess and Milton Stone, denied on the stand that they heard the mayor order the communists "thrown out." One of them testified he struck Lealess and Stone after Lealess had first struck him.

Nesin took the stand as the first defense witness and testified he had responded to a warning from the mayor to improve his manners by shouting, "I have more manners than any grafting politician." Then, Nesin said, he was rushed out, punched and thrown downstairs.

In the Air Tonight

TONIGHT'S FEATURES.

7:30 to 8—American Home Serenade. W-G-N.
8:15 to 8:30—Gov. Louis L. Emmerson, "The Pending Revenue Amendment." W-G-N.
8:30 to 9—Del Lampe's Eversharp orchestra. NBC to W-G-N.
9 to 9:30—Billiken Troopers. W-G-N.

CHAIN PROGRAMS.

6:15 to 6:30—College Memories. NBC to WIBO.
6:30 to 6:45—Phil Cook, comedian. NBC to WIBO.
6:30 to 6:45—Evangeline Adams. CBS to WMAQ.
6:45 to 7—Footliters. NBC to WIBO.
6:45 to 7—Sinclair program. CBS to WMAQ.
7 to 7:15—Lowell Thomas. CBS to WMAQ.
7 to 7:30—The Nestle program. NBC to WIBO.
7 to 8—Cities Service. NBC to KYW.
7:30 to 8—Columbia male chorus. CBS to WMAQ.
7:45 to 8—Natural Bridge program. NBC to WIBO.
8 to 8:30—Clicquot Club Eskimoes. NBC to WIBO.
8 to 8:30—Interwoven Pair. NBC to KYW.
8 to 9—True Story Hour. CBS to WMAQ.
9 to 9:30—Armstrong Quakers. NBC to KYW.
9 to 9:30—Radio Follies. CBS to WBBM.
9:30 to 9:45—Wrigley football program. CBS to WBBM.
9:30 to 10—R. K. O. hour. NBC to WIBO.
9:45 to 10—Phoenix program. CBS to WBBM.

SCHOOLS TO HOLD MANY HALLOWEEN PARTIES TONIGHT

Chicago school children will pledge themselves not to destroy property in celebrating Halloween tonight. They have all been urged to attend parties to be given at school and park playgrounds. A strip of new pavement on Augusta boulevard between Laramie street and Austin boulevard will be the scene of a parade and celebration sponsored by the west parks tonight.

A parade is planned for this morning by students of the Tuley High school at 1313 North Claremont avenue. The marchers will be dressed as clowns, witches, and ghosts. Games, fortune telling, and dancing will entertain 3,000 children at the Winnetka community house in the north shore suburb this evening. Various chapters of the Chicago Boys' club will sponsor community parties.

BOYER FORTUNE WILLED TO HIS FIVE CHILDREN

Detroit, Mich., Oct. 30.—[Special.]—The son and four daughters of the late Joseph A. Boyer, founder of the Burroughs Adding Machine company, are the beneficiaries of his estate which they are to share equally under the terms of the will filed today for probate. The estate is valued at many millions. No bequests are made to charitable institutions.

No mention is made of Mrs. Laura M. Boyer, widow of Myron Libby Boyer, a son.

Mrs. Laura Boyer admitted adopting a child and attempting to pass him off as her own, believing "if my husband thought the child was his it would save our home." The child, it developed, was the son of Edith Howarth, a Windsor chambermaid.

DR. P. M. HICKEY, U. OF MICHIGAN X-RAY EXPERT, DIES

Detroit, Mich., Oct. 30.—[Special.]—Dr. Preston M. Hickey, professor of roentgenology at the University of Michigan, died today in University hospital, Ann Arbor, of heart disease.

Doctor Hickey had an international reputation in the X-ray field. During the war he was one of the chief consultants with the A. E. F., being attached to Dr. Angus MacLean's base hospital No. 17 at Dijon, France.

Doctor Hickey was born in Detroit in 1865, the son of the late Moses Hickey, Methodist missionary among the Indians. He was graduated from University of Michigan and Detroit College of Medicine and surgery. His widow, a son, and a married daughter survive.

2 Die in Laborite Battle in Spain; Strike Follows

BARCELONA, Spain, Oct. 30.—(AP)—A general strike was declared today in the nearby town of Badalona after two workmen were killed in a pistol battle between rival labor organizations. All business was paralyzed and heavy forces of police were placed on duty.

'RADIO' DOCTOR FAILS TO HELP JUDGE; GUILTY

'Aetheronics' Methods Held Illegal.

Pittsburgh, Pa., Oct. 30.—(AP)—A Criminal court jury decided today that one who uses radio waves as an agency for the treatment of human ills is guilty of obtaining money under false pretenses.

Treatments by radio were given from the office of Dr. J. E. Johnson, and even if there was no response in the case of Judge Samuel H. Gardner, who was a party to an experiment in the courtroom, there was a large number of Dr. Johnston's patients to testify his treatments were of benefit to them.

Paraphernalia was produced in court better to demonstrate the methods of treatment by "aetheronics," as the practice was termed. Dr. H. C. Bennett of Lima, Ohio, a witness for the defense, demonstrated the methods. Johnston testified his method consisted of starting "waves," which became active when they clashed with waves emanated by the human body.

Judge Fails to Respond.

Judge Gardner, by Dr. Bennett's admission, did not respond to the experiment in which he voluntarily took a hand after watching Defense Attorney William H. Coleman in the part he played in a similar experiment.

Attorney Coleman had written figures on a bit of paper and showed them to Dr. Bennett. The paper was placed on a machine before the court. Dr. Bennett manipulated the machine and announced the figure was 52, and said he felt manifestations of copper. He explained the figure 52 corresponds in "aetheronics" to copper.

After further demonstrations Judge Gardner wrote figures on paper. The paper was placed on the machine and there followed further manipulations of the paraphernalia on the part of Dr. Bennett. There was no reaction, Dr. Bennett said. It was, he explained, only one of many experiments, some of which had failed.

Treats Detective's Sister.

The false pretense charge was brought after Dr. Johnston had accepted a fee from a county detective for treatment of one whom the detective said was his sister. Detectives raided his office several months ago.

The case went to the jury late today and a verdict of guilty was returned in an hour. In his closing argument James Geltz, assistant district attorney, assailed Dr. Johnson, saying, "This man's methods are nothing but modern magic and constitute the lowest form of false pretense."

There were numerous defense witnesses, however, who had testified good results were obtained from treatments administered by the defendant.

Dr. Johnson testified he used electrical treatments, now in common use, 31 years ago and was ridiculed.

The penalty as a result of the conviction is not more than three years' imprisonment or more than $500 fine, or both. Counsel for Johnston said a new trial would be asked.

Uniform Too Honorable for Soldiers in Arrest

Washington, D. C., Oct. 30.—(AP) Guarding the honor of the army's uniform, Gen. Charles P. Summerall, chief of staff, has ordered that enlisted men incarcerated pending investigation or trial shall be provided with citizens' garb.

Deaths of a Day

ALBUQUERQUE, N. M.—(AP)—Sister Seraphica Branstetter of Grand Rapid, Mich., bursar of the Dominican Order and a member of that sisterhood for the last 50 years, at the Nazarene sanitarium near here. Death was the result of an apoplectic stroke.

PROVIDENCE, R. I.—(AP)—Dean Kenneth O. Mason of Brown university, at the Rhode Island hospital.

VALPARAISO, Ind.—[Special.]—The Rev. James Hewitt, 82, pastor of the United Presbyterian church of Hebron and a minister 60 years. A widow and seven children survive. Burial will be at Poughkeepsie, N. Y.

MUSKOGEE, Okla.—(AP)—Frank Lee, United States attorney for the eastern Oklahoma district, at his home here after an illness of several months. He had been an employé of the department of justice for nearly forty years.

GENESEO, N. Y.—(AP)—Charles D. Newton, former attorney general of New York state, at his home this afternoon. He was 69 years old.

ATLANTA, Ga.—(AP)—Dr. H. E. Stockbridge, 73, editor, author and agricultural chemist, and one of the founders of the Southern Ruralist, a farm publication.

HUNT ILLINOIS U. STUDENT; LEFT STRANGE "WILL"

Urbana, Ill., Oct. 30.—(AP)—A search was started today for Homer L. Smith, 21, University of Illinois agricultural student from Ozark, Ill., who disappeared from the campus on Oct. 21.

University authorities and the youth's parents were still puzzled by a queer "last will and testament" which was found by his roommate the morning after he disappeared.

This paper said in part that Smith willed his textbooks to "any one who could use them," his body to "the elements," and his soul to "?"

Smith has not been seen on the campus since he cashed a check for $50 the morning of Oct. 22. He had been in ill health.

Bishop Griswold Grows Weaker; Reported in Coma

Hope for the recovery of Bishop Sheldon Munson Griswold of the Episcopal diocese of Chicago, who has been in the Evanston hospital for several days, continued to diminish yesterday. It was said at the hospital that he was gradually growing weaker and that he had been in a coma for almost 24 hours.

Rollicking DANCE HITS WIBO 6:45 P.M.
Brown bilt Footliters
Tonite and Every Friday Evening
On nationwide NBC (Blue) network

GIANT AIR LINER CRASHES; YANKEE ONE OF 3 KILLED

[Chicago Tribune Press Service.]

PARIS, Oct. 30.—Three were killed and three others seriously injured at noon today when a giant British air liner, bound from Paris to London, crashed at Neufchatel, a hamlet eight miles from Boulogne. An American passenger, James Street, 42, secretary of the G. W. Carnrick Chemical company of Newark, N. J., and A. C. James, English mechanician, and F. H. Mason, steward, were the victims.

Pilot J. T. Flynn and two passengers, H. Bolsover and F. B. Tompkins, both of Manchester, England, were gravely injured and taken to the hospital in Boulogne.

The airplane was seen flying low and circling while the pilot apparently sought a place to land near Neufchatel. According to witnesses, one of the motors went dead. The plane carried a ton of mail which was saved as the wreckage burned.

WGN
The Chicago Tribune Station on the Drake Hotel
416.4m-720k

Emmerson, Darrow to Talk Tonight

Two eminent public men, Governor Louis L. Emmerson and Clarence A. Darrow, will discuss the pending revenue amendment tonight. Gov. Emmerson will talk at 8:15 to 8:30 and Mr. Darrow from 10:10 to 10:20. Every voter will want to hear these brilliant men speak on this controversial subject.

Home Serenade Popular Program

The National Tea Company's American Home Serenade is one of the most popular programs to be found in the ether lanes. Tonight the feature artists are Fred Waldner, tenor; Robert Ball in a musical reading, "The Modernized School"; Tom, Dick and Harry, and the augmented orchestra. Dont' miss it! At 7:30.

Billiken Troopers Pass in Review

The Fair's Billiken Troopers pass in review tonight at 9 o'clock: The Billiken's Three, the Billiken Tenor and the combined orchestras parade from your loud speaker, offering a wide variety of the tunes that you like so well. Don't fail to hear this gala program.

Time o' Day Man Tells Facts

The C. D. Peacock Time o' Day Man is a dealer in facts. Interesting bits of history and the most recent news all come under his eagle eye. He may be seen at any time of the day delving into a portentous tome of the past or scanning the latest news release for his listeners. Hear him tonight at 7:20.

DETAILS OF TODAY'S W-G-N PROGRAM
Friday, October 31
(Central Standard Time)

DAYTIME

7:15 to 7:30—Morning Devotions.
7:30 to 7:45—Quaker Early Bird: Charley Hamp.
7:45 to 8—"Cheerio."
8 to 8:30—Morning Melodies.
8:30 to 8:45—Larry Larsen's Mail Box.
8:45 to 9—Bissell's Pick Ups with Larry Larsen.
9 to 9:15—Larry Larsen's Mail Box (Continued).
9:15 to 9:45—Digest of the Day's News.
9:45 to 10—East and Dumke's "Sisters of the Skillet." Sponsored by McLaughlin's Manor House Coffee.
10 to 10:15—Welch Grape Juice Program.
10:15 to 10:30—Sunwheats Program: Health Talk by Dr. Wm. A. Evans.
10:30 to 11—Music Appreciation Hour with Walter Damrosch.
11 to 12—Polly Brinkerhoff, soprano; Earl Emery, tenor; "Painted Dreams"; Larry Larsen; Tonecasters.
12 to 12:10—Good Health and Training: Dr. Julius Novak, speaker.
12:10 to 12:20—Larry Larsen.
12:20 to 12:30—"The Town Farmer": E. B. Swingle.
12:30 to 1—Luncheon Concert: Drake Concert Ensemble; Blackstone String Quintet.
1 to 1:45—Executives' Club of Chicago; Melvin Traylor, speaker.
1:45 to 2:30—Luncheon Concert (cont.).
2:30 to 3—Women's Club: Rae Reynolds, contralto; Allan Grant, pianist.
3 to 5—Teatime Musical: Mary Marquardt, soprano; Robert J. Larkin, baritone; Harold Betts, tenor; East and Dumke; Lutio Garcia, tenor; Caryl McGovern, mezzo-soprano; Larry Larsen; Tonecasters.
5 to 5:30—The Bookworm: Loren Carroll, "The Modern City and the New Fiction."
5:30 to 6—Vernon Gearheart, baritone; Larry Larsen.
6 to 6:15—Uncle Quin's Punch and Judy Show. Sponsored by Tastyeast.
6:15 to 6:20—Tea Room Pie Melodies.
6:20 to 6:30—Today's Financial Review. Sponsored by Standard American Corporation.
6:30 to 6:45—Mickelberry Maids.
6:45 to 7—Harold Teen.

EVENING

7 to 7:10—Bulova Correct Time; East and Dumke; W-G-N Syncopators.
7:10 to 7:20—D. S. Komiss Program.
7:20 to 7:30—C. D. Peacock Time o'Day Man.
7:30 to 8—American Home Serenade. Sponsored by National Tea Co.
8 to 8:15—Coon-Sanders Nighthawks.
8:15 to 8:30—Gov. Louis L. Emmerson: "The Pending Revenue Amendment."
8:30 to 9—Del Lampe's Eversharp Orchestra.
9 to 9:30—Billiken Troopers.
9:30 to 9:45—The Girls: "Clara, Lu 'n' Em." Sponsored by Super Suds.
9:45 to 10—Karastan Music Weavers.
10 to 10:10—Tomorrow's Tribune.
10:10 to 10:20—Clarence Darrow.
10:20 to 10:30—Louie's Hungry Five.
10:30 to 11—Walter Pontius, tenor; W-G-N Syncopators; W-G-N Symphony Orchestra.
11 to 11:20—Bulova Correct Time; Coon-Sanders Nighthawks.
11:20 to 11:40—Clyde McCoy's Drake Hotel Orchestra.
11:40 to 12—Coon-Sanders Nighthawks.
12 to 12:30—Clyde McCoy's Drake Hotel Orchestra.

A FEW STOPPERS

HORIZONTAL

1. Personal pronoun
4. Insect
7. To deport one's self
10. Hilltop
13. Time past
14. Printing measure
15. Maiden loved by Zeus
16. Wrath
17. Black bird
18. Grating
19. Take care of
20. Conjunction
21. Gnomes, etc.
22. Land measure
25. Animal
26. Jewish territorial organization [abbr.]
28. Fluid
29. In no manner
31. East [obs. var.]
33. Shade of blue [var.]
34. Willingly
36. Named
38. Pane fastener
39. Blunder
40. Shingle wood
43. Central western state [abbr.]
50. Drooping attitude
51. Middle western state [abbr.]
53. Irish
55. Change
56. Narrow strip of material
57. The dorbeetle
58. Behold!
59. Point of compass [abbr.]
62. Cold dessert
63. An iris
65. Soft
66. Even [poetic]
67. Door opener

VERTICAL

1. Reveal
2. Exclamation
3. Each
4. Water course markers
5. Printing measure
6. Give forth
7. Keg
8. Soul
9. Eel grass
10. Pipe for raising liquid
11. Wrath
12. At bridge whist, the holding of second- and fourth-best cards
17. Spike of corn
22. Seaport [abbr.]
23. Arid
23. Strong
24. Three-toed sloth
27. Crouch
29. Change from one thing to another
30. Passageway
31. Pronoun
33. Sick
34. Broad sash
35. Impertinent
36. Protects
37. Light [abbr.]
40. Color
41. Most real
42. Boy's name
43. Enrol
45. Blunder
46. Movable plate in fire
47. Pastry
48. Decay
49. Fish eggs
50. Large room in which formal company is received
51. Small stream
54. Old French coin
55. Sea eagle
57. Neat
59. Playing card
60. Exist
62. Point of compass
64. Color

YESTERDAY'S PUZZLE SOLVED

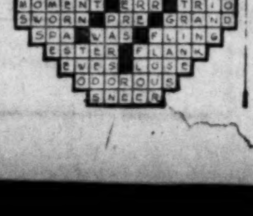

...TONIGHT AT 7
Cities Service Company presents
CITIES SERVICE ORCHESTRA
CITIES SERVICE CAVALIERS
and JESSICA DRAGONETTE
in an hour of charming instrumental and vocal entertainment
KYW and 32 other stations in the National Broadcasting Company's coast-to-coast network

BACK HOME EXCURSION
November 7, 8, 9
Bargain Round Trip Fares from CHICAGO to
Omaha, Council Bluffs, Sioux City $10.00
Rochester 6.95
La Crosse 5.25
Des Moines $8.00
Mason City 7.00
Cedar Rapids 4.40
Madison 3.25
Green Bay 4.00
[illegible]
Tickets Honored in Comfortable, Roomy Coaches—Hand Baggage Carried
Going: On Nov. 7 for trains leaving Chicago 3:00 p. m. or later, all day Nov. 8, and trains leaving up to 10:35 a. m. on Nov. 9 except west of Clinton. (Not good on train 515).
Returning: From Council Bluffs, Omaha, Sioux City, Lincoln, to reach Chicago not later than 6:05 a. m., and from other destinations [illegible] midnight Monday, Nov. 10.
FIRST CLASS ROUND TRIP EXCURSION FARES
Tickets will be good in sleeping and parlor cars upon payment of usual charges for space occupied. Children half fare. Baggage checked.
Omaha $20.00 Council Bluffs $20.00 Sioux City $20.00
Fremont 22.00 Lincoln 23.00 Norfolk 23.00
Cedar Rapids 10.15 Des Moines 14.89 Mason City 14.70
and many other points in same territory
GOING: On trains leaving Chicago 3:00 p. m. [illegible] all day Nov. 8th, and on trains leaving Chicago not later than Nov. 9th.
RETURNING: On trains reaching Chicago not later than midnight Nov. 24.
City Ticket Office, 148 S. Clark St., Phone Dearborn 2121
Madison St. Station, Madison and Canal Sts. Phone Dearborn 2060
CHICAGO & NORTH WESTERN RAILWAY
"the best of everything in the best of the west"
1307X

Lift Quarantine Against Parrots; On Since Jan. 24

Washington, D. C., Oct. 30.—(AP)—Quarantine against parrots, in effect since Jan. 24, was lifted today by the public health service under strict sanitary conditions which, it is believed; will guard against further outbreaks of psittacosis, such as occurred last holiday season. The parrots again will be permitted to enter America's pet shops.

FLY THE "AIR MAIL" ROUTE

NAT
NATIONAL AIR TRANSPORT
FLY CHICAGO to TOLEDO or CLEVELAND and Return the same day with Several Hours Stopover
One way Cleveland..$26.00
One way Toledo....20.00
Board a tri-motored heated cabin NAT plane at Chicago in the morning, spend the afternoon in Cleveland or Toledo, and be back in Chicago early the evening. Fly in modern comfort over Illinois, Indiana and Ohio with pilots who carry the air mail.
Lv. Chicago....9:30 AM. CT
Ar. Toledo....12:20 PM. ET
Ar. Cleveland....1:25 PM. ET
Lv. Cleveland....4:35 PM. ET
Lv. Toledo....5:35 PM. ET
Ar. Chicago....7:00 PM. CT
Afternoon plane-train service. Leave Chicago 3:50 p. m., arrive Cleveland 7:45 p. m.; arrive New York (Grand Central Station) 9:30 a. m. 17 hours—$55.78, including lower berth.
For information, reservations, air and rail connections east, west, south, north, apply:
Traffic Office
400 So. Michigan Avenue
WABASH 0230
Night Call, STATE 7110
Ticket Office—Air Passenger Bureau—21 Palmer House Arcade—State 7111 or New York Central Ticket Offices.
NATIONAL AIR TRANSPORT, Inc.
DIVISION OF UNITED AIRCRAFT AND TRANSPORT CORPORATION

HURSEN Funerals and Chapels
Large or small, Hursen funerals are known for their unmatched elegance, superb automobile equipment, unusual service. Nevertheless, they cost less! Hursen Organ Chapels are the most beautiful and spacious in America. The new North Side Chapel especially is the finest example of its kind in the country. No charge for use of chapels. No extra charge for finest ambulances. Private suites for families, lodges, societies. No matter where you live, phone
Hursen
West—2346 W. Madison St. Ph. WEst 0100
North—929 Belmont Av. Ph. WEllington 1724
South—1820 S. Michigan Av. Ph. CAlumet 4030
Chicago's Independent Funeral Director

ONLY ONE LOCATION
Caskets as Low as $125
No confusion—no expensive branches. Free use of Organ, and convenient spacious Chapel.
Lain & Son UNDERTAKERS
Telephone: Wentworth 0025
63rd. & HARVARD

BLAKE MONUMENTS MAUSOLEUMS
The Old and Reliable
CHAS. G. BLAKE CO.
5608 N. Western Av. 1000 E 67th St.
228 N. La Salle St. Fairfax 9876
Nation-wide Facilities—Free Booklet.

MAUSOLEUM MONUMENT
WILLIAM J. BLAKE MONUMENT CO.
Erected Throughout U. S. Booklet Free
Wm. J. Blake, Pres., with 30 yrs. continuous service
Pittsfield Bldg., 55 E. Washington. Central 2917

DEATH NOTICES

In Memorium.

FRESCO—Jane Fresco. In loving memory of mother, who passed away 3 years ago today.
LOVING CHILDREN.

KAROL—Benjamin Karol. In fond and loving memory of our dearly beloved husband and father who passed away 10 years ago today.
LOVING WIFE AND CHILDREN.

ROSS—Richard Ketchum Ross. In loving memory of our dearly beloved little son and brother, 1 year, Oct. 31, 1929.
MR. AND MRS. E. A. ROSS AND BOBBY.

Fraternal Notices.

CHICAGO LODGE NO. 4, B. P. O. E.—Dr. Charles P. Campbell, Oct. 25. Elks' funeral service at chapel, 200 E. Erie-st., Friday, Oct. 31, at 2 p. m. Interment Elks Rest, Mount Greenwood cemetery. Members are requested to be present.
MICHAEL FEINBERG, Exalted Ruler.
GUSTAV W. NOTHDURFT, Secretary.

EDGEWATER CHAPTER, NO. 742, O. E. S.—Members please take notice and attend funeral services of our departed brother, George Waugh, on Saturday, 2 p. m., at 2701 N. Clark-st.
EDNA HERRLING, Worthy Matron.
AMALIA SCHUHMACKER, Secretary.

BATDORF—Mary Batdorf, suddenly, late of 4159 Cottage Grove-av., beloved wife of Frank, fond mother of Harry and Arthur. Funeral Saturday, Nov. 1, at 2 p. m. at chapel, 4911 Broadway. Interment Acacia Park cemetery. Late member of Henry Clay Berry temple, Pythian Sisters, Sunset chapter, No. 828, O. E. S., and Cleveland conclave, No. 23, Order of the True Kindred.

BLAIR—Dr. Charles F. Blair of Homewood, Ill., husband of May B., beloved father of Hubert and Ida May, fond brother of Alida Clements, Georgiana Wright, and Robert F. Blair. Funeral Saturday, Nov. 1, at 2 p. m. at chapel, 2324 W. 111th-st. Interment Evergeen.

COONEY—Patrick Cooney, beloved husband of the late Delia, nee Hayes, fond father of Mrs. Mazie McCullough, Thomas, Margaret, Frances and Kathryn Cooney, at residence, 5032 Fulton-st. Funeral Saturday, 10:30 a. m., to St. Thomas Aquinas church. Interment Mount Carmel. Member of Holy Name society and St. Rose of Lima court No. 70, C. O. F.

DEATH NOTICES

CONLEY—Rose Conley, beloved wife of John T., fond mother of Mrs. Stella Slater. Funeral from residence, 12214 S. Sangamon-st., Saturday, Nov. 1, to St. Catherine church at 10 o'clock.

COTTELL—Thomas George Cottell of 4009 Lowell-av., son of the late Thomas G. B. and Amelia de M. Cottell, brother of Amelia C., the late James H. and Louise. Funeral Saturday, Nov. 1, at 2 p. m., at funeral home, 4447-51 Irving Park-blvd. Interment Graceland.

CUNNINGHAM—James Patrick Cunningham, passed away at Speedway hospital, Oct. [illegible], 1930, son of the late John and Katherine Cunningham. Funeral from sister's residence, 2910 Broadway, Saturday at 10:30 a. m. to St. Sebastian's church.

DISKIN—Nathan Diskin, age 47 years, Oct. 24, 1930, beloved husband of Jessie L. Diskin. Funeral services Friday, Oct. 31, at 10 a. m. at chapel, 3654 W. Roosevelt-rd. Interment P. O. W. cemetery, Jewish Waldheim.

DRAGER—Michael V. Drager, beloved son of Charles and Mary Drager, brother of Theodore, John, George, Edward, Henry, Veronica and Frank. Funeral Friday, 8:30 a. m., from 424 S. Loomis-st. to St. Jarlath's church, thence to Mount Carmel cemetery.

FREIE—Elizabeth Freie, nee Hess, aged 66 years, dearly beloved wife of the late Fred, fond mother of George, Mrs. Julia Weber, Mrs. Amelie Maschke, Theodore, Mrs. Christine Andresen, Mrs. Ella Wingert, Mrs. Sadie Budro and Arthur, sister of Mrs. Fred Hess and Mary Gunther. Funeral Saturday, at 2:30 p. m., at late residence, 5829 N. Mobile-av. Interment Northfield cemetery.

FUQUA—Victor H. Fuqua, D. D. S., passed away at his residence, 5606 Blackstone-av. Interment at Jonesboro, Tenn., Sunday afternoon. Please omit flowers.

GEFFEN—Mrs. Minnie Geffen, age 36 years, beloved wife of Sam Geffen, and beloved sister of Harry Golden, Hyman Golden, Mrs. Lena Reisman, and Mrs. Bessie Waxman. Funeral services will be held at chapel, 3556 W. Roosevelt-rd., Friday, [illegible]

GIBBONS—Thomas J. Gibbons Jr., Oct. 29, age 24 years, beloved son of Thomas J. and Mary, nee Haggerty, brother of Eileen, John, and Richard. Member of Calumet council 632, K. of C. Funeral from parents' residence, 7746 Merrill-av., Saturday, 10:45 a. m., to Our Lady of Peace church. Interment Holy Sepulchre.

GOODRICH—Charles Harry Goodrich, Oct. 30, 1930, age 63 years, at his home, 4400 Drexel-blvd.; father of James Gardner Goodrich. Funeral services private Saturday, 10 a. m., at the chapel, 4227 Cottage Grove-av., corner 42d-pl. Kindly omit flowers. Interment Rosehill.

HIGGINS—Jennie Higgins, nee Rhoads, fond mother of Harold and daughter of Mrs. A. M. Campbell and beloved wife of James Higgins. Funeral Saturday, Nov. 1, 1930, at 2 o'clock, at chapel. Interment Bluff City cemetery, Elgin. Member of Eastern Star chapter 212.

IRVIN—Charles A. Irvin, Oct. 29, beloved husband of Anna M. Irvin, father of Ward M. Irvin. Services at his late residence, 20 Cedar-st., Friday, Oct. 31, at 5 p. m. Interment Bloomington, Ill., Saturday, Nov. 1.

JOHNSON—Harry M. Johnson of Wheaton, Ill., passed away at his home, 209 Ellis-av., Thursday, Oct. 30, 1930; beloved husband of Zella Y., brother of Mrs. N. P. Shyleen of Gig Harbor, Wash.; John W. Johnson of Chicago, Louis M. Johnson of Ashland, Wis.; William G. Johnson of Hot Springs, N. C.; Dr. A. G. Johnson and Dr. E. E. Johnson of Wheaton, Ill. Services Saturday, Nov. 1, 2:30 p. m., Wheaton First Baptist church.

KARASICK—David Karasick [David Kay], at Jacksonville, Fla., beloved husband of Rose, fond father of Cecile, Victor, Louis, Leonard, and Jack, brother of Mrs. E. Hyman, the late Jacob, Maurice, and Harry. Funeral Friday, Oct. 31, at 1 p. m., from chapel, 2157 W. Division-st., to Jewish Waldheim.

KIEFER—Louis C. Kiefer, Oct. 29, 1930, at 6736 S. Emerald-av., beloved husband of Abigail Kiefer, father of Fred Daniel, Mrs. Mabel Holder and Frank Emery, son of Mrs. Mary Kiefer, foster father of Dorothy Holder Turnbull. At home until noon Saturday. Services at chapel, 63d and Harvard, Saturday, at 3 p. m., under auspices of Lakeside lodge, No. 739, A. F. & A. M. Member of Englewood chapter, R. A. M. Interment Oakhill.

KJELLEN—Andrew Kjellen, beloved husband of Amanda, fond father of Elsie, Esther, Agnes, Ethel, Elmer, and Robert, brother of Ernest, Charles, Mary, and Esther. Funeral Saturday, Nov. 1, at 2 p. m. at chapel, 716 N. State-st.

KUTSCHE—Hulda Kutsche of 9068 Vincennes-av., Oct. 29, 1930, wife of the late Herman Kutsche, beloved mother of Mrs. William Schorle, Mrs. Robert Schorle, Mrs. Helen Glass, Max and Oscar Kutsche. Services at chapel, 63d and Harvard, Saturday, Nov. 1, at 2 p. m. Interment at Mount Greenwood.

MANFREDINI—Luigi Manfredini, dearly beloved husband of Luigia, nee Valesi; fond father of Mrs. Catherine Bertucci, Ferdinando, Enrico, and Mrs. Angelina Giovannetti. Funeral Saturday, Nov. 1, from late residence, 2045 W. Congress-st., at 9 a. m. to St. Kilcester's church. Interment Mount Carmel.

M'GOVERN—Michael H. McGovern, dearly beloved husband of Margaret Kenefick McGovern; brother of Mrs. William A. T. Smith and John McGovern of New Haven, Conn. Funeral from residence, 2600 Lake View-av., Friday, at 9:30 a. m., to St. Clement's church, Deming-pl. and Orchard-st. Interment Calvary. Kindly omit flowers.

MERRILL—Harvie Martin Merrill, husband of Helen, father of Harvie, brother of Dr. C. H. and R. B. Merrill, Detroit, and Dr. C. S. of New York, aged 43 years. Funeral services at chapel, 4141 Cottage Grove-av., Friday, at 8 p. m., under auspices of Windsor Park lodge, No. 836, A. F. & A. M. Interment Marshall, Mich.

MERRILL—Harvie Martin Merrill, husband of Helen, father of Harvie, brother of Dr. C. H. and R. B. Merrill, Detroit, and C. S. of New York, aged 43 years. Funeral service at chapel, 4141 Cottage Grove-av., Friday, at 8 p. m., under auspices of Windsor Park lodge No. 836, A. F. & A. M. Interment Marshall, Mich.

MERRIMAN—Mary H. Merriman, Oct. 30, 1930, mother of Mrs. H. Webster Tomlinson, Joliet. Funeral services at the home Saturday morning. Interment at Galesburg, Ill.

MOORE—Isaac S. Moore, beloved husband of Rebecca A. Moore, father of Mrs. Elinor Palm, at his residence, 7339 Bennett-av. Funeral service at St. John's Methodist Episcopal church, corner 74th-st. and Jeffery-av., Saturday, Nov. 1, 2 p. m. Interment Hazelwood cemetery, Homewood, Ill.

NELSON—Inez Nelson, nee Thomas, beloved wife of the late Edwin B. Nelson and mother of Mrs. Ora F. Broaddus and Mrs. Lydia Elzbeck and Joseph L. Nelson, at residence, 3513 Fulton-blvd. Burial at Chillicothe, Ill., Saturday. Peoria, Ill., papers please copy.

PALMER—Elmira J. Palmer, beloved wife of George S., past national commander Daughters of the Grand Army of the Republic; member I Will chapter, No. 737, Order Eastern Star. Services by these organizations at chapel, 4227 Cottage Grove-av., at 2 p. m. Saturday. Interment at McLean, Ill., under auspices Order Eastern Star Sunday 2 p. m.

PAULE—Marie Paule, late residence, 2916 N. Kostner-av., beloved wife of Fred, loving mother of Marie, Ann, and Gus. Funeral Saturday, Nov. 1, at 10:15 a. m. from chapel, 2337 N. Clark-st., to St. Mathias' church. Interment St. Joseph's.

POOLE—Mrs. Annie Poole, Oct. 30, 1930, Evanston hotel, Evanston, Ill., wife of the late Charles Clarence Poole, mother of Charles H., Clarence F., and Dorothy Poole. Funeral services at 11 a. m. Saturday at St. Luke's church chapel, Evanston. Interment at Washington, D. C.

POPE—S. B. Pope. Funeral services 1 o'clock Saturday, Nov. 1, North Shore Methodist church, Glencoe.

SCHEYER—Jennie Scheyer, late of 5053 N. Bernard-st., beloved wife of Nathan, fond mother of Irving, Murray, Milton, Ralph and Pearl. Funeral Friday, Oct. 31, at 2 p. m., at chapel, 4911 Broadway. Interment Acacia Park cemetery.

SCHILLER—Elizabeth Schiller, daughter of the late John and Catherine Schiller, Oct. 29, dearly beloved sister of Mathias, Agnes, the Rev. John J., and Charles Schiller, Mrs. A. E. Smith, and the late Catherine Cavaney. Funeral Saturday morning, 10:30 from residence, 1719 Gregory-st., to St. Gregory's church, thence to St. Boniface cemetery.

STRELOW—Evelyn M. Strelow, age 16 years, loving daughter of Paul and Emma Strelow, nee Lange, fond sister of [illegible] and the late Alice Strelow, dear niece of William, Adele Lange and Lillian Sophie. Funeral Saturday at 2 p. m. at St. Andrew's Lutheran church, corner Addison-st. and Linder-av. Interment Concordia cemetery.

SULLIVAN—Thomas Sullivan, beloved son of the late Thomas and Anna Cavanagh Sullivan, fond brother of Margaret Sullivan, Gertrude Mossman, and John Sullivan. Funeral Saturday at chapel, 712 W. 31st-st. Complete notice later. Information Victory 1158.

WHITE—Leila Hulton White, at [illegible] hospital, Chicago, Oct. 29, beloved wife of Frank Edwin, sister of Jane Hulton, Mrs. E. E. Pierce, Orline H. Brock, Nina, S. [illegible] and C. M. Hulton. Member of First Presbyterian church. Funeral services Nov. 1 at 1 p. m., at chapel, 912 W. Madison-st., under auspices of Merian chapter, No. [illegible], O. E. S. Interment Oakwoods [illegible] Wilmington, Ill.

DEATH NOTICES

LEY—Rose Conley, beloved wife of John fond mother of Mrs. Stella Slater. neral from residence, 12214 S. Sangan-st., Saturday, Nov. 1, to St. Catherine church at 10 o'clock.

TELL—Thomas George Cottell of 4030 well-av., son of the late Thomas G. M. Amelia de M. Cottell, brother of melia C., the late James H. and Louise neral Saturday, Nov. 1, at 2 p. m., at neral home, 4447-51 Irving Park-blvd. erment Graceland.

NINGHAM—James Patrick Cunningham, ssed away at Speedway hospital, Oct. 30, 30, son of the late John and Katherine nningham. Funeral from sister's resi ce, 2910 Broadway, Saturday at 10:30 m. to St. Sebastian's church.

KIN—Nathan Diskin, age 47 years, Oct. 1930, beloved husband of Jessie L. skin. Funeral services Friday, Oct. 31, 10 a. m. at chapel, 3654 W. Roosevelt- Interment P. O. W. cemetery, Jewish aldheim.

AGER—Michael V. Drager, beloved son of arles and Mary Drager, brother of Theo- e, John, George, Edward, Henry, Ver- ica and Frank. Funeral Friday, 8:30 m., from 424 S. Loomis-st. to St. Jar- h's church, thence to Mount Carmel ceme- y.

IE—Elizabeth Freie, nee Hess, aged 84 ars, dearly beloved wife of the late d, fond mother of George, Mrs. Julia ber, Mrs. Amelie Maschke, Theodore, s. Christine Andresen, Mrs. Ella Win- t, Mrs. Sadie Bulro and Arthur, sister Mrs. Fred Hess and Mary Gunther. Fu- al Saturday, at 2:30 p. m., at late idence, 5829 N. Mobile-av. Interment rthfield cemetery.

QUA—Victor H. Fuqua, D. D. S., passed ay at his residence, 5606 Blackstone- Interment at Jonesboro, Tenn., Sun- y afternoon. Please omit flowers.

FEN—Mrs. Minnie Geffen, age 36 years, loved wife of Sam Geffen, and beloved ter of Harry Golden, Hyman Golden, s. Lena Reisman, and Mrs. Bessie Weis- an. Funeral services will be held at apel, 3556 W. Roosevelt-rd., Friday, at p. m.

BONS—Thomas J. Gibbons Jr., Oct. 30, e 24 years, beloved son of Thomas J. d Mary, nee Haggerty, brother of leen, John, and Richard. Member of lumet council 632, K. of C. Funeral om parents' residence, 7746 Merrill-av., turday, 10:45 a. m., to Our Lady of ace church. Interment Holy Sepulchre.

DRICH—Charles Harry Goodrich, Oct. 30, 30, age 63 years, at his home, 4458 exel-blvd., father of James Gardner Good- ch. Funeral services private Saturday, a. m., at the chapel, 4227 Cottage rove-av., corner 42d-pl. Kindly omit owers. Interment Rosehill.

GINS—Jennie Higgins, nee Rhoads, fond other of Harold and daughter of Mrs. M. Campbell and beloved wife of James iggins. Funeral Saturday, Nov. 1, 1930, 2 o'clock, at chapel. Interment Bluff ty cemetery, Elgin. Member of East- n Star chapter 212.

VIN—Charles A. Irvin, Oct. 29, beloved usband of Anna M. Irvin, father of Ward Irvin. Services at his late residence, Cedar-st., Friday, Oct. 31, at 5 p. m. terment Bloomington, Ill., Saturday ov. 1.

NSON—Harry M. Johnson of Wheaton, , passed away at his home, 309 Ellis- , Thursday, Oct. 30, 1930; beloved hus- and of Zella Y., brother of Mrs. N. P. nyleen of Gig Harbor, Wash.; John W. hnson of Chicago; Louis M. Johnson of shland, Wis.; William G. Johnson of ot Springs, N. C.; Dr. A. G. Johnson and r. E. E. Johnson of Wheaton, Ill. Serv- es Saturday, Nov. 1, 2:30 p. m., Wheaton irst Baptist church.

RASICK—David Karasick [David Kay], at acksonville, Fla., beloved husband of ose, fond father of Cecile, Victor, Louie, eonard, and Jack; brother of Mrs. H. yman, the late Jacob, Maurice, and Harry. uneral Friday, Oct. 31, at 1 p. m., from hapel, 2157 W. Division-st., to Jewish aldheim.

EFER—Louis C. Kiefer, Oct. 29, 1930, at 736 S. Emerald-av., beloved husband of bigail Kiefer, father of Fred Daniels, rs. Mabel Holder and Frank Emery, son f Mrs. Mary Kiefer, foster father of Doro- hy Holder Turnbull. At home until noon aturday. Services at chapel, 63d and Har- ard, Saturday, at 3 p. m., under auspices f Lakeside lodge, No. 739, A. F. & A. M. ember of Englewood chapter, R. A. M. nterment Oakhill.

ELLEN—Andrew Kjellen, beloved husband f Amanda, fond father of Elsie, Esther, gnes, Ethel, Elmer, and Robert, brother f Ernest, Charles, Mary, and Esther. Fu- eral Saturday, Nov. 1, at 2 p. m., at hapel, 716 N. State-st.

TSCHE—Hulda Kutsche of 9968 Vin- ennes-av., Oct. 29, 1930, wife of the late Herman Kutsche, beloved mother of Mrs. William Schorle, Mrs. Robert Schorle, Mrs. Helen Glass, Max and Oscar Kutsche. Services at chapel, 63d and Harvard, Sat- urday, Nov. 1, at 2 p. m. Interment at Mount Greenwood.

ANFREDINI—Luigi Manfredini, dearly be- oved husband of Luigia, nee Valesi; fond father of Mrs. Catherina Bertucci, Ferdi- nando, Enrico, and Mrs. Angelina Giovan- netti. Funeral Saturday, Nov. 1, from late residence, 2045 W. Congress-st., at 9 a. m., to St. Kilester's church. Interment Mount Carmel.

GOVERN—Michael E. McGovern, dearly beloved husband of Margaret Kenefick McGovern; brother of Mrs. William A. T. Smith and John McGovern of New Haven, Conn. Funeral from residence, 2600 Lake View-av., Friday, at 9:30 a. m., to St. Clement's church, Deming-pl. and Orchard- st. Interment Calvary. Kindly omit flowers.

ERRILL—Harvie Martin Merrill, husband of Helen, father of Harvie, brother of Dr. C. H. and R. B. Merrill, Detroit, and Dr. C. S. of New York, aged 43 years. Funeral services at chapel, 4141 Cottage Grove-av., Friday, at 8 p. m., under auspices of Windsor Park lodge, No. 836, A. F. & A. M. Interment Marshall, Mich.

ERRILL—Harvie Martin Merrill, husband of Helen, father of Harvie, brother of Dr. C. H. and R. B. Merrill, Detroit, and C. S. of New York, aged 43 years. Funeral service at chapel, 4141 Cottage Grove-av., Friday, at 8 p. m., under auspices of Windsor Park lodge No. 836, A. F. & A. M. Interment Marshall, Mich.

ERRIMAN—Mary H. Merriman, Oct. 30, 1930, mother of Mrs. H. Webster Tomlin- son, Joliet. Funeral services at the home Saturday morning. Interment at Gales- burg, Ill.

OORE—Isaac S. Moore, beloved husband of Rebecca A. Moore, father of Mrs. Elinor Palm, at his residence, 7339 Ben- nett-av. Funeral service at St. John's Methodist Episcopal church, corner 74th- st. and Jeffery-av., Saturday, Nov. 1, 2 p. m. Interment Hazelwood cemetery, Homewood, Ill.

ELSON—Inez Nelson, nee Thomas, beloved wife of the late Erwin B. Nelson and mother of Mrs. Ora F. Broaddus and Mrs. Lydia Elzbeck and Joseph L. Nelson, at residence, 3513 Fulton-blvd. Burial at Chil- licothe, Ill., Saturday, Peoria, Ill. papers please copy.

ALMER—Elmira J. Palmer, beloved wife of George S., past national commander Daughters of the Grand Army of the Re- public; member I Will chapter, No. 737, Order Eastern Star. Services by these organizations, at chapel, 4227 Cottage Grove-av., at 2 p. m. Saturday. Interment at McLean, Ill., under auspices Order East- ern Star Sunday 2 p. m.

AULE—Marie Paule, late residence, 2916 N. Kostner-av., beloved wife of Fred, lov- ing mother of Marie, Ann, and Gus. Fu- neral Saturday, Nov. 1, at 10:15 a. m., from chapel, 2337 N. Clark-st., to St. Mathias' church. Interment St. Joseph's.

OOLE—Mrs. Annie Poole, Oct. 30, 1930, Evanston hotel, Evanston, Ill., wife of the late Charles Clarence Poole, mother of Charles H., Clarence F., and Dorothy Poole. Funeral services at 11 a. m. Saturday at St. Luke's church chapel, Evanston. In- terment at Washington, D. C.

OPE—S. B. Pope. Funeral services 2 o'clock Saturday, Nov. 1, North Shore Methodist church, Glencoe.

CHEYER—Jennie Scheyer, late of 5053 N. Bernard-st., beloved wife of Nathan, fond mother of Irving, Murray, Milton, Ralph, and Pearl. Funeral Friday, Oct. 31, at 2 p. m., at chapel, 4911 Broadway. Inter- ment Acacia Park cemetery.

CHILLER—Elizabeth Schiller, daughter of the late John and Catherine Schiller, Oct. 29, dearly beloved sister of Mathias, Ag- nes, the Rev. John J., and Charles Schiller, Mrs. A. E. Smith, and the late Catherine Cavaney. Funeral Saturday morning at 10:30 from residence, 1719 Gregory-st., to St. Gregory's church, thence to St. Boni- face cemetery.

TRELOW—Evelyn M. Strelow, age 16 years, loving daughter of Paul and Emma Stre- low, nee Lange, fond sister of Elmer and the late Alice Strelow, dear niece of William, Adele Lange and Lillian So- phie. Funeral Saturday at 2 p. m. at St. Andrew's Lutheran church, corner of Ad- dison-st. and Lindey-av. Interment Con- cordia cemetery.

ULLIVAN—Thomas Sullivan, beloved son of the late Thomas and Anna Cavanagh Sul- livan, fond brother of Margaret Sulli- Gertrude Mossman, and John Sullivan. Fu- neral Saturday at chapel, 712 W. 31st-st. Complete notice later. Information Vic- tory 1158.

WHITE—Leila Hulton White, at Masonic hospital, Chicago, Oct. 29, beloved wife of Frank Edwin, sister of Jane Hulton, Mrs. E. E. Pierce, Orline H. Brock, Nina, S. and C. M. Hulton. Member of First Pres- byterian church. Funeral services Nov. 1, at 1 p. m., at chapel, 912 W. Madison-st., under auspices of Merian chapter, No. 1, O. E. S. Interment Oakwoods cemetery, Wilmington, Ill.

Finance

Chicago Daily Tribune
THE WORLD'S GREATEST NEWSPAPER

Commerce

FRIDAY, OCTOBER 31, 1930.

BROKERS' LOANS INDICATE CASH STOCK BUYING

Total for Week Off 101 Millions.

BY O. A. MATHER.

About the best sign that the stock market has had in many a day appeared yesterday in the form of the federal reserve boards' weekly report on brokers' loans. It showed a further decline of $101,000,000 in such borrowings, although stock market prices advanced slightly, judged by the various recognized "averages." The index used by THE TRIBUNE showed the average for fifty representative stocks rising from 163.36 to 167.82.

These two factors would seem to indicate that there has been steady buying of stocks by investors and institutions for cash, as it is this kind of buying that requires no borrowing from brokers. It also would seem that the bargain hunters have been playing considerable part in a generally dull market in the belief that stocks are "on the bottom." At all events, this sort of buying has more than offset selling by discouraged speculators.

Big Drop in Five Weeks.

Brokers' loans now have declined for five consecutive weeks and the total shrinkage in that period has been $710,000,000. The present total of $2,512,000,000 marks a drop of $3,026,000,000 from a year ago, while it also is the lowest since June, 1926, and only about $100,000,000 above the low point of $2,409,000,000, established in May, 1926.

The details of this week's report shows that all classes of lenders reduced their stock market loans. The New York banks cut their own loans by $80,000,000 and now are lending $559,000,000 less than a year ago. Interior banks made a reduction of $9,000,000 and their total now is $503,000,000 under a year ago. Nonbanking lenders, including corporations, reduced their loans by $12,000,000 and now are furnishing $1,064,000,000 less than a year ago.

The familiar story of little demand for credit for commercial purposes because of current quietude in trade and industry was retold in the weekly statement of the federal reserve system, issued last night. With the month-end at hand the member banks expanded their borrowings at the reserve banks by $9,619,000, bringing this item to $201,603,000. But this credit expansion was entirely offset by the disposal of $10,932,000 of bankers' acceptances by the reserve banks. Their government securities held about stationary.

Deposits Expand.

Federal reserve note circulation declined $13,631,000, while deposits rose $29,991,000. Gold and total reserves increased $20,634,000 and $23,491,000 respectively. The ratio of reserves to liabilities now stands at 82.4 per cent, compared with 82.1 per cent last week. Gold imports for the week ended last Wednesday totaled $15,157,000 from South America, while $7,000,000 was exported to Canada and gold earmarked for foreign account increased $2,000,000. An additional $2,000,000 was sent to Canada yesterday.

The New York reserve bank again made no change in its 2½ per cent rediscount rate. Its report showed an increase of $6,709,000 in member bank borrowings, bringing them to $33,547,000. The reserve bank's holdings of both bankers' acceptances and government securities remained about stationary. Deposits expanded $56,273,000. Reserves increased $55,897,000 and the reserve ratio rose to 87.6 per cent, compared with 87.2 per cent a week ago.

The report of the Chicago reserve bank showed an increase of $3,347,000 in member bank borrowings, which now stand at $17,292,000. The reserve bank reduced its holdings of bankers acceptances by $1,170,000, but maintained its government securities. Deposits receded $6,831,000. Reserves declined $10,849,000 and the reserve ratio eased to 83.4 per cent, compared with 83.9 per cent a week ago.

APPROVE MERGER WITH INDIANA FARM MACHINERY

Consolidation of the Advance-Rumely company and the Indiana Farm Machinery company has been approved by directors of the former concern. The Indiana company was organized by the Advance-Rumely interests.

The new company will be known as the Advance-Rumely corporation and will have a capitalization of 500,000 shares of no par stock. It is proposed that the new stock will be exchanged for the preferred and common shares of the present Advance-Rumely company in the ratio of one share of new common for each five now owned and two new shares of preferred for each $100 value of preferred, including dividend arrears, which now amount to about $40 a share.

Start Trading in January Butter and Egg Futures

Trading in January deliveries of butter and egg futures will start today on the Chicago Mercantile exchange. The trading will be in refrigerator standard eggs and storage standard butter. Three delivery months will be traded in with the start of the new contract, November and December deliveries now being on the exchange boards.

U. S. TREASURY STATEMENT

Washington, D. C., Oct. 30.—The following is a statement of the condition of the United States treasury on Oct. 28:

Income to date this year	$1,004,912,687
Income to date last year	1,183,720,527
Decrease	$178,807,840
Outgo over income this year	163,138,933
Outgo over income last year	127,878,428
Decrease	$45,260,505
Balance general fund today	$215,441,159
Balance, previous day	220,144,996
Decrease	$4,703,837

Governmental Control of Marketing Seen Failure

BY SCRUTATOR.

It is as true now, and perhaps more easily demonstrated than it would have been a couple of years ago, that the forces which govern the economic life of the United States and of the world are uncontrollable by edicts of statesmen or financiers.

Governments which since the war have made large scale experiments in trying to halt or to redirect these forces include nearly all the big ones that appear in any atlas. They began and most of them still continue to try to regulate staple commodities by inflating the prices paid for them.

Great Britain did this in rubber. By legislation it raised the amount that had to be paid by users of rubber to unheard of heights. Brazil did the same thing with coffee and Cuba with sugar. Greece tried it with currants. The federal farm board's money in America was loaned or expended to stabilize wheat and cotton, which meant only that an attempt was made to keep the prices of these higher than the market, left unsupported, would have kept them.

Cites Final Penalties.

All these trials were, temporarily, successful, and the result in every instance but the last, where the full effects are not yet determined, was that a heavy after penalty was paid for this success. High rubber prices in the east, due to limitation of supplies, high coffee in Brazil, and high sugar in Cuba encouraged the production of these things in other parts of the world.

After the first swift strokes had disrupted ordinary trading channels and inflated prices, the reactions set in. Instead of holding supplies down to a point where they were eagerly sought by buyers, the policies actually caused world supplies to grow greater until they were so unwieldy that current crops often were left unharvested.

With the war scare still important despite all the fine talk of peace and leagues, countries offered bounties for products that would make them self sufficient in the event of being cut off from normal sources of supplies, another factor that made for surpluses of standard goods.

Such experiments were new only in scale. In colonial times the American colonies had passed laws forbidding workmen to take more than a stated scale of wages for a day's work, a move to deflate rather than inflate. That early experiment was just as successful as the new ones.

Enters Deflation Game.

Germany now has swung into the deflation game. An accepted policy to cut all prices 10 per cent so that German goods may be sold abroad is already adopted and will be put into effect if the German trades unionists can be forced to take the cuts of 8 or 10 per cent in wages which are necessary to the program. Its success will, in the long run, be another failure. Other countries, rather than see their markets pass permanently to Germany, will cut their prices and their wages and the net result will be another lowering of index prices.

All such experiments restrict or nullify the efforts of individuals to market their goods as they can in the face of competition. Tariff protection in the United States was always a success because it left individual enterprise completely free to battle against its own kind of folks for a rich market. Government control of marketing fails because it substitutes one big voice for the collective bids and offers of individuals—until, as in Brazil and in the rubber fight, government finds the truth and retires with its defeat.

"BUILD NOW" IS URGED BY HEAD OF TRADES BODY

"Build now!"

That was the message broadcast yesterday by Patrick F. Sullivan, president of the Chicago Building Trades council, who pointed out that any construction work that can be undertaken at the present time will help solve the unemployment problem. Mr. Sullivan said that building prices were the lowest in many years and that there were plenty of men available for the work.

"In the building trades alone there are 80,000 men out of work," Mr. Sullivan said. "If some or all of these men can be employed now for the jobs that ordinarily come along in the spring, it will mean that many will be saved from facing a disastrous winter.

"All of these men are highly skilled workers. Many of them are out of employment for the first time in their lives. Any person who contemplates building in the near future will profit by undertaking construction at present as it means that not only can he obtain building material at lower prices than in many previous years, but he can also have his choice of the best skilled labor to do the job.

"The building industry has gone through a long period of depression and it undoubtedly will be among the first to recover. Its immediate recovery, however, would be most desirable as it will contribute materially to putting to work some of the thousands of jobless on the streets of the city today."

RECALL ANOTHER HECTICHEADACHE WALL STREET DAY

[Chicago Tribune Press Service.]

New York, Oct. 30.—The fifth major stock market session of last autumn's Wall street panic occurred one year ago today on Oct. 30, 1929. Some of the highlights of the day were:

Turnover—Stock exchange, 10,727,320 shares; curb, 3,809,200 shares; Chicago exchange, 785,000 shares.

Tickers—Stock exchange, 172 minutes late; curb, 155 minutes late.

Bankers—Met twice during the day at Morgan's, between times buying stock heavily. Result was gains of 5 to 36 points, erasing more than half of the two previous days' losses. In the final hour of trading John D. Rockefeller Sr. proclaimed from Pocantico Hills that he and his son were buying. Effect was electric.

Exchanges—Officials of big board and curb announced closing of exchanges on Friday and Saturday to give employés a chance to recuperate; many had not slept in a bed for four days.

Worm's eye view of panic—Exhausted runners slept on marble floors of National City bank, fortunes in collateral securities at their sides.

Sept. World Production of Lead Shows Decline

New York, Oct. 30.—(AP)—World lead production in September totaled 148,506 short tons, against 155,364 in August and 151,356 in July, the American Bureau of Metal Statistics reports.

LOOKING AHEAD WITH BUSINESS

Foreign buyers were reported yesterday to be taking all the copper producers would offer for sale at 9.80 cents a pound in the rush to buy the metal in anticipation that conferences here for world curtailment of production would strengthen the price, which is within a fraction of the lowest on record. After the foreign quotas of the metal had been snapped up, resulting in sales of 13,250,000 pounds yesterday and another 9,500,000 pounds in the forenoon today, producers reduced the amount of copper allotted to various countries abroad because they were not ready to sell too large a tonnage at prevailing prices. Domestic consumers also were said to have found the producers unwilling to supply all the metal they wanted at 9½ cents a pound.

There is talk in Wall street of a new pool in Hiram Walker, whisky distilling company.

Official New York stock exchange bond sales yesterday were $8,109,000. From Jan. 1 to date the total is $2,328,216,000.

After establishing a new low below the $16 level, Imperial Oil has developed greater activity and has attracted renewed buying.

Mellon interests are said to have increased their holdings of Aluminum Company of America on the recent decline.

Investment dealers reported yesterday that the demand for baby bonds was better than for a long time and that specialists in the $100 securities were doing a rushing business after several relatively lean years.

The Commercial Solvents corporation announced that it would return to full capacity operation, beginning Saturday. The plant has been operating on half capacity for the last four months.

Daniel Willard, president of the Baltimer and Ohio railroad, in answer to an inquiry as to probable earnings of the railroad for 1930, said, "I expect we will earn our dividend."

The Sayre, Pa., shops of the Lehigh Valley railroad will begin Monday to operate four days a week instead of three.

The end of decreased activity in the building industry is in sight, a current issue of the Review, published by the Bank of America National association, says. The survey noted an increase of 19 per cent in residential building in September, as compared with August, marking the first time since last April that the decline has been checked.

Burns Bros. announce that all anthracite prices will be advanced 50 cents per ton beginning Nov. 1 and until further notice. This is the usual fall increase.

Loadings of the New York Central during the week ended Oct. 25 show a gain over the previous week. Total loadings were 64,326 cars, as against 63,378 in the preceding week.

The Great Lakes Steel corporation, a subsidiary of the National Steel corporation, is in the market for fifty box cars, according to the Iron Age. The Pacific Fruit Express is in the market for 600 steel underframes.

A $3,000,000 contract for the erection of several sections of a new development near Charleston, W. Va., has been awarded by a subsidiary of Union Carbide and Carbon company, to the Rust Engineering company of Pittsburgh.

A Board of Trade membership sold yesterday for $12,100. Petitions were being circulated asking the board of governors to buy memberships at that price in order to help stabilize the cost of seats.

OUR GRAY LETTER NO. 101

contains some interesting data on about twenty stocks listed upon the Chicago Stock Exchange

It will be sent upon request.

LESTER, CARTER & CO.
Members
Chicago Stock Exchange
New York Curb Exchange (Associate)
209 South La Salle Street
Telephone State 6156

IN NINE MONTHS THIS YEAR U. S. STEEL EARNED OVER ONE HUNDRED THIRTY MILLION DOLLARS

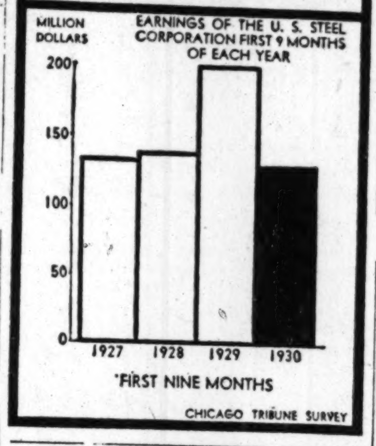

What 40 Stocks Did

TWENTY GAINS.

Am Metal	+ ¾	Int Harvester	+ ⅛
AutoStrop SR	+ ½	Int Nick Can	+ ¼
Case Thresh	+ ½	Nat Cash Reg	+ ⅛
Cudahy Pack	+ ½	Nat Dairy Pr	+ ¼
Curtis Publish	+ ½	Penn Railroad	+ ¼
Firestone T&R	+ ⅝	Pullman Co	+ ⅛
FirstNat Strs	+ ⅛	Shell Un Oil	+ ¼
Gen Asphalt	+ ⅛	Superheater Co	+ ⅛
Goodrich B F	+ ½	USSmelt& Ref	+ ¼
Howe Sound	+ ½	Vanadium Cp	+ ¼

TWENTY LOSSES.

Air Reduction	— 3¾	Ingersoll Rand	— 6
Allied Chem&D	— 4	Johns Manville	— 2¾
Am Can	— ⅝	Montgom Ward	— ¼
Am Tel & Tel	— 2⅞	Nat Pw & Lt	— ⅝
Coca Cola	— 11½	Radio Corp	— ¼
Cons Gas	— 2¼	Sears Roebuck	— 1
Eastman Kodak	— 2½	Stand Oil NJ	— ¾
Gen Electric	— ½	Unit Aircraft	— ¾
Gen Motors	— 1	Unit Corp	— ⅛
Illinois Cent	— 1¼	U S Steel	— 1⅝

Auburn Auto Earnings Off Sharply in 3d Quarter

BY THOMAS FURLONG.

The report of the Auburn Automobile company for the third quarter of its fiscal year which ended Aug. 31 was issued last night showing net earnings of $178,934, equivalent to 97 cents a share on the capital stock outstanding, as compared with $1,118,713, or $6.06 a share in the corresponding period of 1929.

The figures tell their own story of the depression affecting the automobile industry this year. In making public the report President E. L. Cord made no comment on the earnings, but called attention to the company's current financial position.

The consolidated balance sheet as of Aug. 31 shows net assets for the company and subsidiaries of $13,406,357, and current liabilities of $3,230,337. The current assets included cash, call loans and government securities of $4,950,780. Net quick assets as of that date amounted to $55.16 a share.

Nine Months Profit.

The third quarter earnings brought net profit for the nine months to $1,044,943, equivalent to $5.66 a share on the 184,492 shares outstanding. This compares with $2,958,220, or $16.03 per share in the first nine months of the previous year.

Net sales of the company for the quarter amounted to $4,892,427, against $9,972,581 in the like period of 1929. Nine months sales totaled $21,826,365, as contrasted with $30,136,292 in the preceding year.

A statement yesterday by B. J. Grigsby, president of the Grigsby-Grunow company, indicates that the radio industry is making headway out of the gloom in which it has been plunged much of the year. Like the automobile industry the radio field was one of the first to feel the effects of the depression.

Mr. Grigsby stated that sales of the company for September were $3,021,578 and operating profit for the month after providing for substantial reserves was $301,377. No direct comparison for these figures is available inasmuch as the company has not previously issued monthly reports regularly.

Call Sales Satisfactory.

"Sales at this time are very satisfactory," he said. "The company is controlling its production with the object that it will go into the new year with the stocks of dealers and distributors at a minimum. The company has been able to reduce its bank loans to $500,000, and it is expected that by Nov. 30 all the bank loans will be retired."

Current production of the Majestic Household Utilities corporation is at the rate of 750 units daily, it was reported. The company is now considerably behind orders, it was said.

A commentary on current conditions as they affect the utility industry is furnished by the Middle West Utilities company in its report on rural and residential electrical sales during the first eight months of 1930. Residential sales of electricity for the period totaled 294,295,550 kilowatt-hours, an increase of 22.5 per cent over last year. Rural sales showed a gain of 46.5 per cent. Combined these two classes of users showed a gain of 25.2 per cent over the first eight months of 1930.

Stocks of these companies which are traded in on the Chicago exchange were easier yesterday.

SUMMARY OF THE DAY'S MARKETS

CHICAGO.

STOCKS — Weak. Commonwealth Edison down 6¼ points.

WHEAT—Irregular. Spreading operations larger; close ⅛@⅜c lower; December, 77⅞@78c; March, 81⅞@82c; May, 83⅝@83¾c; July, 84¼c.

CORN—Lower. Pressure from local longs; losses 1@1⅝c, December leading. Cash corn 1@3c lower. Basis easier. December, 74⅞@75c; March, 77⅞@78c; May, 80½@80⅝c; July, 81⅞c.

CATTLE—Slow. Prices mostly 50c @$1.00 off in week. Top, $13.50 for yearlings; bulk of steers, $9.00@11.50. Receipts, 11,000; estimated today, 3,000.

HOGS—Lower. Best grades lowest in sixteen weeks. Loss of 10@25c. Top, $9.50; average, $9.10. Receipts, 37,000; estimated today, 19,000.

PRODUCE—Spot butter ½c lower; fresh eggs, firm. Butter and egg futures, easier. November, 32½c; December, 32¼c. Eggs: November, 20⅝c; December, 21⅜c. Live hens, 1c lower. Potatoes easy.

NEW YORK.

STOCKS—Lower. Call money, 2 per cent. Volume, 1,913,730 shares. Brokers loans decline $101,000,000. American Telephone down 2⅞ points.

BONDS—Firm. Rail issues improve.

COTTON—Lower. Realizing sales. Futures: Chicago off 7@12 points; New Orleans, 8@10; New York, 13@15 points. Spots in New York off 20 points, 11.25c; New Orleans off 10 points, to 11c; Galveston, 11.10c; Houston, 11c.

HOW STOCKS PERFORMED

	Yesterday.	Wed'day.
Number of advances	135	158
Number of declines	406	349
Number of stocks unchanged	143	144
Total stocks traded in	684	651

WEARY STOCKS JOG LAZILY TO LOWER RATINGS

Late Rally Erases Some Losses.

YESTERDAY'S AVERAGES

	High.	Low.	Last.	Net chge.
25 railroads	96.43	95.69	95.96	—.84
25 industrials	239.11	232.93	235.29	—3.56
50 stocks	167.77	164.31	165.62	—2.20

BY FRED HARVEY.

[Chicago Tribune Press Service.]

New York, Oct. 30.—Worn down by a steady dribble of liquidation, the stock market began scraping its bottoms anew today. Active issues sold off 1 to 4 points with larger declines occurring in several sections of the list.

Bull promoters made another effort to shoot things up in the last hour of trading and did succeed in erasing good slices of early losses here and there but the market was a drab enough affair at the close for it all. Operations were again dull, the turnover standing at 1,913,730 shares.

Just Jogs Along.

Apparently the market has reached the stage where nothing short of a charge of dynamite is going to jar

[Continued on page 35, column 2.]

68 Years of STEADY GROWTH

AGE . . . is a factor of importance in any great institution only as it is accompanied by steady, consistent growth. ¶ 68 years . . . plus a growth to world prominence . . . is a factor of genuine importance in banking. ¶ For with age comes the priceless attribute . . . experience. And with growth comes the accumulation of great resources. Yet even years of experience and resources exceeding 250 millions could not alone have placed this bank in the foremost ranks of world banking institutions. ¶ Experience and resources reach their supreme significance only when translated into their deeper value . . . real public service. ¶ And the ability to *serve* in an effective way has contributed much to this bank's 68 years of growth.

FOREMAN-STATE NATIONAL BANK
FOREMAN-STATE TRUST AND SAVINGS BANK

33 NORTH LA SALLE STREET
Chicago

RESOURCES EXCEED 250 MILLION DOLLARS

Offerings Wanted

Chicago City Ry. 1st Mtg. 5s
Chicago Rys. Co. 1st Mtg. 5s

We have buying orders in these issues and also for bonds deposited with the protective committees.

All Chicago traction issues bought, sold and quoted.

Established 1888

Edwin L. Lobdell & Co.
Incorporated
Investment Securities
209 South La Salle St., Chicago
Telephone Central 7908

Frazier Jelke & Co.
112 West Adams Street

Members
New York Stock Exchange
New York Curb Exchange
Chicago Stock Exchange
Chicago Board of Trade

Chicago New York

Private Wire System

Baltimore Boston Buffalo
Cincinnati Cleveland Columbus
Dayton Detroit Lockport
Mansfield Peoria Philadelphia
Pittsburgh Providence Rochester
St. Louis Toronto Washington

Lawrence Stern and Company

Underwriters of Conservative Investment Securities

231 SO. LA SALLE STREET
CHICAGO

Attractive Yields on High Grade Bonds

Mississippi Power & Light 1st 5s, 1957
Yield about 5.09%

New York Power & Light 1st 4½s, 1967
Yield about 4.65%

Sierra Pacific Power 1st & Ref. 5s, 1960
Yield about 5.16%

Texas Electric Service 1st 5s, 1960
Yield about 5.05%

Western Public Service 1st & Ref. 5½s, 1960
Yield about 5.67%

STONE & WEBSTER AND BLODGET
INCORPORATED
First Nat'l Bank Bldg., Chicago
Telephone Randolph 2700

E. A. Pierce & Co.

Members of
NEW YORK STOCK EXCHANGE
NEW YORK COTTON EXCHANGE
NEW YORK CURB EXCHANGE
NEW YORK COFFEE & SUGAR EXCHANGE
NEW YORK PRODUCE EXCHANGE
CHICAGO STOCK EXCHANGE
CHICAGO BOARD OF TRADE
DALLAS COTTON EXCHANGE
HOUSTON COTTON EXCHANGE
LOS ANGELES STOCK EXCHANGE
MEMPHIS COTTON EXCHANGE
NEW ORLEANS COTTON EXCHANGE
NEW ORLEANS STOCK EXCHANGE
PORTLAND GRAIN EXCHANGE
PORTLAND STOCK & BOND EXCHANGE
SAN FRANCISCO STOCK & BOND EXCHANGE
SEATTLE STOCK EXCHANGE
TORONTO STOCK EXCHANGE
VANCOUVER STOCK EXCHANGE
WINNIPEG GRAIN EXCHANGE
LIVERPOOL COTTON ASSOCIATION

Chicago office—105 W. Adams St.
Also at
1425 S. Racine Av. 164 N. La Salle St.

A. A. WILSON, Resident Partner

PUBLIC SERVICE COMPANY OF NORTHERN ILLINOIS

INTEREST

The semi-annual interest, due November 1, 1930, on the following bonds, is payable on that date at Continental Illinois Bank and Trust Company, 231 South La Salle Street, Chicago, Illinois, and at Bankers Trust Company, in the Borough of Manhattan, New York City, New York:

Public Service Company of Northern Illinois First Lien and Refunding Mortgage 5% Gold Bonds, Series C.

Public Service Company of Northern Illinois First Lien and Refunding Mortgage 4½% Gold Bonds, Series D.

PUBLIC SERVICE COMPANY OF NORTHERN ILLINOIS
By George R. Jones, Treasurer

War Department. Office of the Constructing Quartermaster, Fort Benjamin Harrison, Indiana. Sealed proposals for the construction of three double sets of Non-Commissioned Officers' Quarters will be received at this office until 9:30 A. M. Standard Time, November 25, 1930. Fifteen dollars will be required for safe return of plans and specifications.

NEW YORK BOND TRANSACTIONS

Thursday, Oct. 30, 1930.

Total sales, par value.........$ 8,109,000 Total sales 1930 to date..$2,318,786,000
Year ago........................ 12,697,000 Total sales 1929 to date.. 2,423,764,000

UNITED STATES GOVERNMENT WAR LOANS.

Sales in thous.	Issue—	High.	Low.	Last.	Net chge.	Closing— Bid.	Asked.	Yield.	Oct. 31, 1929.
29	Liberty 3½s, 1932-'47	101.9	101.6	101.7	+ .1	101.7	101.10	2.71	97.00
3	Liberty 1st c. 4¼s, 1932-'47	102.19	102.18	102.19	— .1	102.19	102.21	2.61	99.12
1.1	Liberty 1st c. 4¼s, 1932-'47	102.11	102.11	102.11	...	......	......	....	......
8.1	Liberty 4th 4¼s, 1933-'38	103.17	103.10	103.10	...	......	......	....	......
119	Liberty 4th 4¼s, 1933-'38	103.19	103.10	103.19	+ .1	103.18	103.20	2.99	99.4
1	Liberty 4th 4¼s, reg	103.15	103.15	103.15	+ .2	......	......	....	99.6
11	U S treasury 4¼s, 1947-'52	113.5	113.4	113.5	+ .3	113.2	113.5	3.23	110.9
57	U S treasury 4s, 1944-'54	108.29	108.26	108.29	+ .2	108.26	108.29	3.21	......
1	U S treasury 3⅜s, 1940-'43	102.3	102.3	102.3	+ .1	102.3	102.6	3.11	98.10

Note—Fractions on United States government bonds, including net changes, are quoted in thirty-seconds of 1 per cent.

No. thous.	High.	Low.	Close.
5 Alb P W P 1st6s '48	93¼	93¼	93¼
9 Alleg Corp cv5s '44	90½	90	90¼
15 do cv 5s '49	90¼	90	90¼
10 do cv 5s '50	89	88½	88⅝
3 Am Ag Ch 7½s '41	103¾	103¾	103¾
1 Am Chain deb6s '33	101⅝	101⅝	101⅝
1 Am Cynamid 5s '42	97	97	97
85 Am&Fgn Pw 5s 2030	83½	83	83⅝
1 AmIG Ch cv5½s '49	101½	101½	101½
10 Am Int C cv5½s '49	93½	92½	92½
2 Am Mch Fdy 6s '39	106⅛	106	106
21 Am Metals 5½s '34	93¼	93⅝	93¼
13 Am Smel&Ref 5s '47	102	101⅝	102
1 Am Sugar 6s '37	103¾	103¾	103¾
13 Am Tel&T 5½s '43	108⅝	108½	108½
40 do s f 5s '60	106⅝	106¼	106½
15 do col 5s '46	106	105⅝	106
65 do deb 5s '65	107	106⅞	107
26 do cv 4½s '39	144	143	144
1 Am Type F 6s '40	105	105	105
1 AmWWks&E 5s '34	102	102	102
1 do 6s '75	105	105	105
1 Ann Arbor 4s '95	87¾	87¾	87¾
10 Ar&Co r est 4½s '39	89¼	89¼	89¼
36 do of Del 5½s '43	77	74½	77
3 Assoc Oil 6s '35	102⅝	102⅝	102⅝
30 AT&SF gen 4s '95	97⅞	97⅝	97¾
2 do adj 4s stpd '95	94½	94½	94½
11 do cvt 4s 1905	93⅛	93⅛	93⅛
15 do cvt 4½s '48	122	122	122
5 do Tr Sh L 4s '58	96¾	96¾	96¾
6 do 4½s C&Ar div '62	102½	102¼	102¼
1 Atl&Ch A L 5s '44	104	104	104
3 Atl C L 1st con4s '52	95⅝	95⅝	95⅝
2 Atl&Dan 1st 4s '48	50	49¾	49¾
1 Atl G&WI col 5s '59	69½	69½	69½
3 Atl Ref deb 5s '37	101	101	101
5 Baldwin Loc 5s '40	107⅛	107	107
185 Balt&O ref6s C '95	108½	108½	108½
1 do 1st gold 5s '48	106⅝	106⅝	106⅝
7 do ref 5s '95	103	103	103
10 do deb 5s D 2000	103	102½	103
5 do 4½s '33	101	101	101
31 do cv 4½s '60	97½	97⅜	97⅜
4 do gold 4s '48	96⅜	96¼	96¼
10 do 4s PLE&W div '41	96¼	96	96
10 do PLE&W 4s reg	95	95	95
4 do 4s Tol&C div '59	87	87	87
11 do 5s S W div '50	104½	103	103
1 Bang&Aroos 5s '43	103⅝	103⅝	103⅝
3 do 4s '51	91	91	91
1 Bech Cr 1st gtd4s '36	99	99	99
15 Bell Tel Pa 5s B '48	106⅞	106¾	106¾
[illegible]			

No. thous.	High.	Low.	Close.
2 Long Dck 6s '35	106⅝	106⅝	106⅝
4 L Isl deb 5s '37	101	101	101
3 do gen 4s '38	94½	94¼	94¼
11 do ref 4s '49	95	94⅞	95
3 Loril Co 7s '44	106¼	105	105
20 do 5½s '37	91	90	90⅝
21 do 5s '51	80	79⅝	79¾
[illegible]			

No. thous.	High.	Low.	Close.
2 Wabash 1st 5s '39	103⅜	102¾	103⅜
1 do 2d 5s '39	100½	100½	100½
5 do 5s B '76	97½	96½	97½
1 do 5s D '80	97½	97½	97½
17 do 5½s '75	101	101	101
8 do 4½s C '78	89½	89¼	89¼
2 Walworth 6s '45	84	84	84
167 War B Pic cv d 6s'39	80½	79½	79⅝
[illegible]			

No. thous.	High.	Low.	Close.
[illegible]			
15 do 6s '68	60	59½	59⅝
13 Sax P Wks 7s '45	84⅛	83⅝	84⅛
7 do gen & rf 6½s '51	79¼	78⅝	79¼
3 Sax St MISF 6½s '46	83¼	83¼	83¼
12 Seine France 7s '42	107⅝	107⅝	107⅝
2 Serbs Cr & Sl 8s '62	92	92	92
7 do 7s B '62	79½	79½	79½
6 Siemens & H 6½s '51	96¾	96½	96½
1 Silesia El 6½s '46	73	73	73
13 Silesia Pr 7s '58	68	65	68
31 SilesLndoB 1st 6s '47	71½	71½	71½
2 Soissons Cy 6s '36	105	105	105
1 Styria 7s '46	90	90	90
11 Swiss Conf 8s '40	106	106	106
3 Swiss Gov 5½s '46	105¼	104⅞	105¼
9 Toho El P 7s '55	97⅝	97⅝	97⅝
5 do 6s '32	98	98	98
1 Tokio Cy 5s '52	80	80	80
5 do 5½s '61	91	90⅝	90⅝
31 Tokio El L 6s '53	87⅝	86½	87⅝
1 Tolima 7s '47	68⅝	68⅝	68⅝
2 Tyrol Hy El 7½s '55	97	96⅞	97
5 do 7s '52	87½	87½	87½
3 Ujigawa El P 7s '45	100	99¼	99⅝
22 UKGB&I 5½s '37	105⅞	105⅝	105⅞
4 do 4s 1960-'90	91	91	91
7 Un St W 6½sA '51	78⅝	77⅞	78⅝
14 do 6½s A '47	77⅞	77⅞	77⅞
10 UnStW Burb 7s '51	106½	106½	106½
8 Unterelbe P&P 6s '53	73½	73½	73½
19 Uruguay 8s '46	102	101	102
7 do 6s '60	87	87	87
3 Ven Mtg B 7s '52	93¼	93¼	93¼
15 Vienna S F 6s '52	85	84½	84½
13 Warsaw 7s '58	66	65	66
2 Westphal UEP 6s '53	78	78	78
2 Yokohama 6s '61	95¾	95¾	95¾

BETHLEHEM STEEL CO. REPORTS QUARTERLY INCOME OF $3,783,245

New York, Oct. 30.—(AP)—The Bethlehem Steel corporation today reported net income for the September quarter of $3,783,245, equal to 63 cents a share of common, against $7,691,495, or $1.86 a share in the previous three months period on 3,200,000 shares.

This compared with $4.01 a share on 2,400,000 shares in the September, 1929, quarter, when net income totaled $11,384,720.

Although earnings were less than dividend requirements, directors ordered the usual quarterly payments of $1.50 on each share of common and $1.2[illegible] on the preferred.

Eugene G. Grace, president of the corporation, in an informal discussion, said he saw no prospects of an upturn in the steel industry before the turn of a new year, but expressed his belief that gradual improvement would be registered after Jan. 1.

During the third quarter operations averaged 54.6 per cent of rated capacity, against 69.3 in the June quarter and 97.8 per cent in the third quarter of 1929. Current operations are at the rate of 51 per cent. The value of orders on hand Sept. 30, 1930, was given by Mr. Grace as approximatel $64,000,000.

Net income for the first nine months of 1930 totaled $21,552,406, against $32,196,783 in the comparable period of 1929. Per share earnings for the nine months totaled $5.06 a share on 3,200,000 shares, against $11.23 a share on 2,400,000 shares in a like period in 1929. Mr. Grace said he though the corporation would come close to earning its annual dividend requirements of $6 per share.

Total income for the third quarter of 1930 was $8,943,217, against $17,710,173 in a like period in 1929. Payment of the quarterly dividends in the third quarter will leave a deficit of $2,766,575, compared with a surplus of $1,141,495 in the second quarter, and $4,834,720 in the September, 1929, quarter.

REPORT RYE IS BEING SHIPPED BACK TO CHICAGO

It was reported yesterday that 1,000,000 bu of rye shipped from Chicago about a year ago to Georgian bay ports is being brought back to Chicago and possibly delivered on sales for December delivery. So far two cargoes with 350,000 bu have already arrived, and a boat with 240,000 bu was chartered yesterday, making nearly 600,000 bu in the three cargoes.

Chicago elevator interests bought more than 2,000,000 bu of rye from the New Haven "bull syndicate" about a year ago and shipped it to eastern ports. There has been no market for a large part of it and it is being reshipped to Chicago.

One reason for bringing the rye back according to a Chicago cash handler is that Canadian No. 3 rye is said to be as good as Chicago No. 2, and is selling at a big discount, some claiming 11c under Chicago December. Winnipeg barley is also said to be selling at a big discount. October barley at Winnipeg is 25⅝c. Cash barley in Chicago yesterday was quoted at 48@66c.

There was said to be a movement starting in Washington looking toward an increase in the import duties of corn and other feed grains which are selling at discounts under domestic offerings.

Stockholders of Stutz Approve Recapitalization

New York, Oct. 30.—(AP)—Stockholders of the Stutz Motor Car company have approved the recapitalization plan providing reduction in capital stock by the issuance of one new share for each ten shares held.

BUSINESS SESSIONS TODAY

CONVENTIONS.
American Management Assn..........Palmer
Clothiers corp. [exhibit]..........Congress
Elevator Manufacturers..........Palmer
Label Manufacturers' Assn..........Palmer

MEETINGS.
Aluminum Research..........Bismarck
American Radiator Co..........Stevens
Basket Importing Co..........Morrison
Bureau of Barley and Malt Statistics..........Blackstone
Hahn Department Store..........Congress
Metropolitan Life Ins. Co..........Stevens

LUNCHEONS.
American Farm Bureau Fed..........Palmer
Assn. of Commerce [executive]..........La Salle
Executive Club of Chicago..........Sherman
New York Life Ins Co..........La Salle
Realty Club of Chicago..........La Salle

EVENING EVENTS.
American Express Co..........Bismarck
Central Motor Freight Assn..........Auditorium
General Electric Co..........Morrison
Metropolitan Life Ins. Co..........Bismarck

[Compiled by the convention bureau of the Chicago Association of Commerce, to which please send any additions or corrections.]

High Court Decision Ends 12 Year Billposter Fight

The recent decision of the United States Supreme court in refusing to rehear the case against the William H. Rankin company and the Associated Billposters of the United States ends a court battle which has been waged for twelve years. The refusal to grant a new hearing automatically upholds the decision given in 1916 by Federal Judge Landis holding the billposter group guilty of conspiracy to monopolize the outdoor advertising business. It also sustains damages of $277,329 awarded the Rankin company by the New York federal district court and confirmed by the Appellate court. The billposters association has since become the Outdoor Advertising Association of America.

Business Personals

The Chicago office of Albert Frank & Co., advertising agency, announces the addition of Joseph Brady to its research staff. Mr. Brady was formerly connected with the General Electric company at Schenectady, N. Y.

Percy L. Apgar has arrived in Chicago to represent Furlaud, Reuter & Co., Inc. of New York.

John B. Stetson Jr., former United States minister to Poland, has bought a seat on the New York Stock Exchange. His election to membership follows the formation of an investment banking partnership with Daniel S. Blackman under the name of Stetson & Blackman with offices in Philadelphia.

EXPEL PRINCE & WHITELY'S 2 FLOOR MEMBERS

[Chicago Tribune Press Service.]

NEW YORK, Oct. 30.—Expulsion of the two floor members of Prince & Whitely, C. Leslie Forman and Morrison B. Orr, was announced today by the New York stock exchange. The firm was suspended Oct. 9 for failure to meet obligations.

The members had been found guilty of serious charges in connection with manipulation of securities in which the firm was interested and with questionable uses of assets of the Prince & Whitely Trading corporation, of which they were directors, the exchange announced. Violations of section 7 of article 17 and sections 2 and 4 of article 12 of the constitution were charged.

Action of the exchange eliminated any possibility of a reorganization, it was said.

ON FOREIGN BOURSES.

LONDON, Oct. 30.—(AP)—The weekly statement of the Bank of England shows the following changes in pounds: Total reserve decreased 577,000; circulation increased 1,098,000; bullion increased 541,000; other securities decreased 1,332,000; public deposits decreased 696,000; other deposits decreased 1,092,000; notes reserve decreased 536,000; government securities decreased 3,970,000. The proportion of the bank's reserve to liability is 58.24 per cent, compared with 55.80 last week. Rate of discount, 3 per cent.

Illinois Power and Light Corporation

First and Refunding Mortgage 5% Bonds, due 1956

This Corporation operates a public utility system serving a population of over 1,290,000 in over 500 municipalities in the states of Illinois, Iowa and Kansas.

For over twenty-four years the principal companies constituting the system have steadily increased in earning power and have paid dividends on their preferred stocks without interruption.

These bonds are secured by a general mortgage on the entire property and by a first mortgage on important divisions. For the 12 months ended Aug. 21, 1930 earnings available for bond interest were $15,345,833 against mortgage debt interest of $5,843,170.

We recommend these Bonds for Investment.

PRICE TO YIELD ABOUT 5.04%

BLYTH & CO., INC.
105 SOUTH LA SALLE STREET, CHICAGO
NEW YORK BOSTON PHILADELPHIA SAN FRANCISCO
LOS ANGELES PORTLAND SEATTLE
PRIVATE WIRES CONNECT ALL OFFICES

IMPORTANT FACTS ABOUT NATURAL GAS

Article 5—The Investment

Because the natural gas industry possesses unusual investment opportunities, it does not follow that the securities should be purchased without scrutiny. The characteristics of different companies vary greatly and the investor should carefully consider the company in which he is interested. Following are six important points which should be investigated.

1. Source of Supply—This has an important bearing on the price the company pays for its gas. In older fields, for example the Appalachian, costs of production are high and pipe line companies pay from 15 to 30 cents a thousand cubic feet. Companies obtaining gas from the newer fields pay in the neighborhood of five cents a thousand.

2. Growth Possibilities—A company supplying a rapidly growing section of the country is in a stronger position than one supplying a section which is not as favorably situated. The number of potential domestic customers and the opportunities for new industrial business are additional significant factors affecting a company's growth.

3. Diversification—Nearly every natural gas company furnishes large amounts for industrial use. However, the backbone of the gas business is the domestic demand, which is the most profitable and stable and which does not fall off with industrial requirements in times of business recession. Accordingly, the strongly fortified company is one whose revenues are well diversified between industrial and domestic sources.

4. Contracts with Customers—A company with exclusive contracts with customers for their entire gas requirements has an advantage over one whose contracts are not exclusive. A company in the latter class, furnishing industrial customers and distributing companies, would be seriously embarrassed if the customers decided to buy their gas elsewhere.

5. Production Activities—It is important to differentiate between a company engaged in production and one engaged in transmission and distribution. The first has all the risks inherent in the business of producing gas, whereas the second is free from such risks and possesses the stability and safety of public utilities in general. Furthermore, a transmission and distribution company has relatively less investment, lower depreciation expense and no depletion charges.

6. Financial Set-up—The financial structure should be studied. In this connection the relation between mortgage bonds and property value is important. A number of gas companies have been financed almost entirely by bonds and the amount of the mortgage is often as much as the cost of the property.

* * * *

Southern Natural Gas Corporation occupies a favorable position in respect of the foregoing. 1 • The Company obtains its gas from the Louisiana fields at low cost. 2 • It has for its almost exclusive market the rapidly growing states of Alabama, Georgia and Mississippi. 3 • It furnishes gas for 80,000 homes, also industrial requirements estimated at 50,000,000 cubic feet a day. 4 • It has exclusive contracts with distributing companies and large industrial plants, to furnish the total requirements of each. 5 • The company is not engaged in production; its entire investment is in transmission plant and equipment. 6 • The system represents an investment of about $45,000,000. Half is in first mortgage bonds, a fourth in debentures and a fourth in stock.

SOUTHERN NATURAL GAS CORPORATION
CONTROLLED BY TRI-UTILITIES CORPORATION

This is the fifth and last of a series of advertisements presenting important facts about the natural gas industry. The entire series is available in booklet form and may be obtained by addressing G. L. Ohrstrom & Co., Inc., 36 Wall St., New York City

CATTLE AND HOG PRICES SKID TO LOWER LEVELS

Fat Lambs Are Pushed Up on Short Supplies.

CHICAGO LIVE STOCK

HOGS.

Receipts, 37,000; shipments, 3,000.

Bulk of sales	$ 8.90@ 9.30
Heavy butchers	9.25@ 9.50
Butchers, 180@250 lbs	9.00@ 9.50
Medium weights	9.10@ 9.40
Heavy and mixed packing	8.00@ 8.65
Rough and heavy packing	7.50@ 8.00
Light, 160@180 lbs	9.00@ 9.25
Selected, 140@155 lbs	8.90@ 9.10
Pigs, poor to choice	5.25@ 9.00

CATTLE.

Receipts, 11,000; shipments, 4,500.

Prime steers, 1,000@1,500 lbs	$12.00@13.50
Good to choice, 1,050@1,450 lb	10.50@13.35
Poor to choice, 700@1,000 lbs	6.50@13.50
Yearlings, 750@1,000 lbs	9.00@13.50
Bulk of sales	9.00@11.50
Low grade killing steers	5.00@ 6.25
Fat cows and heifers	4.00@12.00
Calves, poor to choice	6.00@11.50
Canners and cutters	2.50@ 3.85
Stockers and feeders	5.50@ 9.00
Bulls, fair to best	5.50@ 8.00

SHEEP AND LAMBS.

Receipts, 17,000; shipments, 7,000.

Wethers, poor to choice	$ 3.50@ 5.50
Yearlings, poor to choice	4.50@ 7.25
Ewes, poor to choice	3.00@ 4.25
Western range lambs	6.75@ 8.40
Native lambs	6.25@ 8.50
Western feeding lambs	5.75@ 7.40

COMPARATIVE PRICES.

HOGS—Bulk of sales yesterday	$ 8.90@ 9.30
One month ago	8.35@ 9.75
One year ago	8.80@ 9.25
Top yesterday, $9.50; average, $9.10.	
CATTLE—Bulk of sales yesterday	$ 9.00@11.50
One month ago	9.00@11.75
One year ago	11.50@14.75
SHEEP—Western range lambs yesterday	$ 6.75@ 8.40
One month ago	6.50@ 8.10
One year ago	12.00@12.50
Top yesterday, $8.50; average, $7.75.	

Estimated receipts at Chicago today, 2,000 cattle, 19,000 hogs, and 15,000 sheep.

Cattle and hog prices hit a steep slide yesterday, the latter closing at the lowest level in sixteen weeks, while fat lambs were pushed up mostly 10@15c on short supplies. The pens were still fairly well filled with cattle and hogs at the finish, the low point of the day. Lambs, however, met the quickest clearance in several weeks.

Narrow eastern demand, coupled with the recent sharp break in the wholesale market for fresh pork at Chicago, gave buyers the whip hand on the hog market yesterday. Declines of 15@25c were general, most sales at the close showing 20@25c loss. The extreme top dropped 15c at $9.50, while the general average came down 20c at $9.10.

Choice grades of hogs are at the lowest level in sixteen weeks. Armour, Swift, and Wilson handled a combined total of more than 18,000 head, including 12,000 good grades at $9.00@9.10. About 10,000 were still in the pens at the close. The market for fresh pork loins reached the lowest level in several months. Lightweights on recent sessions were 4@6c lower than a week ago and 12@13c lower than the high point two months ago.

Outside demand is the narrowest in some time. Shippers bought only 14,800 during the first four days of the week, against 27,821 during the first four days of last week.

Today's Hogs Bid $9.10.

Hogs averaging 210@260 lbs for today's delivery were bid $9.10 on the "to arrive" market yesterday, but no offers were made. Trading in future months was dull, offers and bids being too far apart for trading, in most instances.

Owing to the sharp cut in quotations on the cash trade, few bids were made yesterday. December and January light were offered at $8.90@8.95 and bid $8.65, while mediums for the same months were offered at $8.85@9.00, and no bids were made. November contracts were offered at $9.10@9.35, but no bids were made.

Trading in the cattle yards remained almost at a standstill during the first half of the day. The general depreciation of quality, the sloppy condition of the dressed meat trade, and additional declines in hides and by-products all added to the depression in the cattle market, which closed in a semi-demoralized condition. Sharp price cutting reached all branches of the trade.

Total arrivals at 11,000, moderate for Thursday, proved excessive in face of the narrow demand, resulting in a 25@50c break on the lifeless trade. Many left at the close were held on 75c@$1.00 lower bids. A few baby beef yearlings at steady prices early cut little figure in the general market. Fancy 747 lb mixed yearling steers and heifers sold at $13.50 to Hygrade.

Lambs Recover Losses.

More of last week's big loss in lamb prices was recovered on yesterday's market, although prevailing quotations are still 75c@$1.000 below the high point of last week. Top natives sold to packers and city butchers at $8.25@8.50, while westerns at $8.40 were sorted lighter than similar kinds at $8.25 on the previous session.

Aged sheep scored a 25c advance, the first decided upturn in this branch in some time. Top 130 lb ewes reached $4.25. Yearlings sold steady to 25c higher. Feeding and breeding stock met a good demand at strong prices. There was a shortage at all points yesterday. The total at seven western markets at 45,000 was only half the size of last Thursday's receipts. There has been a decrease of 100,000 head, or 25 per cent, at seven points this week compared with last week.

Receipts at Chicago for today are estimated at 2,090 cattle, 19,000 hogs, and 15,000 sheep, against 3,151 cattle, 15274 hogs, and 22,848 sheep on the previous Friday, and 1,342 cattle, 22,21[illegible] hogs, and 3,723 sheep a year ago.

COTTONSEED OIL.

NEW YORK, Oct. 30.—(AP)—COTTONSEED OIL—Was very quiet today, with trading almost entirely local, through there was a little commission house buying in March. However, the losses were unimportant, the market closing net unchanged to 2 points lower for old contracts and unchanged to 3 lower for new. Sales were 2,100 barrels, all in the new contracts. Prime crude, 6.25c; prime summer yellow old, spot and November, 7.65c; December, 7.78c; new December, 7.47c; January, 7.53c; March, 7.66c; May, 7.77c.

GASOLINE AND LINSEED OILS.

GASOLINE — Including tax, tank wagon, 16c service station, 17c. CARBON—Perfection 13c. FURNACE OIL—Stanoline, tank wagon, to 99 gals, 9c; 100 to 350 gals, 8c; 350 gals or more, 7½c. MACHINE OIL—Summer black, 9.9c; winter, 10.4c. WHITE LEAD—100 lb kegs, $13.75. TURPENTINE—[illegible]3c. LINSEED OIL—Raw, 82c; boiled, 85c. DENATURED ALCOHOL—Drums, 49c.

RAW SILK.

NEW YORK, Oct. 30.—(AP)—SILK—Raw futures closed steady. Sales, 870 bales: December, $2.28; March, $2.28; May, $2.29. Open market quotations [sixty day basis]: Shanghai steam extra B, $2.80; Canton double extra A, 14-16s, $1.85; Japanese crack double extra, $2.60.

NEW YORK STOCK TRANSACTIONS

Thursday, Oct. 30, 1930.
Shares sold today ... 1,913,730
Year ago ... 7,135,000

Thursday, Oct. 30, 1930.
Total sales 1930 to date ... 697,660,836
Total sales 1929 to date ... 968,551,050

[The figures in brackets after name of stock are the present dividend rate.]

Prev. 1930 High	Low	Div. yld. pct.	Bid	Asked	Description, div. rate, $—	Sales	High	Low	Close	Net chge.
68	54	12.1	58¼	60	Do pfd [7]	40	58¼	58¼	58¼	+ 2¾
14⅝	7¼	12.5	7⅛	8	Budd Wheel [1]	2,700	8	7½	7⅞	– ⅛
74	18½	...	19	19½	Bullard Co	700	19⅝	18⅝	19⅝	– ⅝
43	26½	11.1	27½	27⅞	Bulova Watch [3]	400	27⅝	27¼	27¼	....
100	89¼	7.2	97	99	Burns Bros pfd [7]	10	97	97	97	– 2
71⅞	25	3.9	26	26½	Burr Add Mach [1]	1,200	26½	26	26	– ½
48½	23¼	10.0	25	28½	Bush Term [2.50]	200	25½	25¼	25¼	+ 2
110	98	7.0	100	102½	Do deb [7]	10	100	100	100	+ 2
7¼	1⅛	...	1⅛	1¼	Butte & Superior	300	1⅛	1⅛	1⅛	....
29⅝	12	...	12	19	Butterick	100	12⅝	12⅝	12⅝	– ⅛
112⅝	47½	...	50	51	Byers A M Co	2,200	50⅛	49¼	50	– ¼
					C					
77½	49⅝	7.7	51½	52	Cal Pack [4]	400	52⅞	52	52	– ⅞
89⅞	33¼	...	37½	38	Cal & Ariz	200	37⅞	37½	37⅞	+ ⅞
33⅞	8½	...	9½	10	Cal & Hecla	2,300	10¼	9½	10	+ ⅜
75⅝	50	10.0	49	49½	Can D G Ale [5]	4,600	52⅞	48	50	– 3
52¼	40	...	42⅞	43	Can Pacific	4,200	43⅝	43	43	– ⅝
28⅜	11⅛	...	12½	13	Cap Adm Ltd	200	13	13	13	....
105	96	4.9	103	103½	C C & O stpd [5]	20	103½	103	103½	....
362⅞	107⅛	5.3	113¼	113⅜	Case J I [6]	24,900	115¼	111	113¼	+ ½
79⅝	35⅛	8.3	35⅝	36	†Caterpil Tract [3]	200	36	35⅝	36	....
60	9	...	9½	10½	Celotex	100	10	10	10	– 1
30½	20⅝	6.0	24	24¼	Cent Aguirre [1.50]	200	24½	24¼	24¼	– ¼
8¼	3½	...	3⅞	4½	Cent Rib Mills	200	4	3¾	3¾	– ¼
65⅝	30½	12.5	31½	32½	Cerro de Pasco [4]	200	32	31½	32	+ ¼
67⅞	18⅜	21.3	18⅝	19⅝	Checker Cab [4.20]	4,900	19	16½	19	....
82½	43	6.3	48¼	49	Ches Corp [3]	300	48⅝	48⅝	48⅝	– ⅝
51⅝	40	5.8	43	43¼	C & O [2.50]	3,500	43½	42¾	43¼	– ¼
10	1⅝	...	2⅛	2½	Chicago & Alton	300	2⅛	2⅛	2⅛	– ¼
10⅝	1½	...	1½	1¾	Do pfd	1,100	1⅝	1⅜	1⅝	– ¼
89⅞	45	10.2	48	49	C & N W [5]	700	49	48½	48⅝	– ⅝
140⅝	125	5.8	121	125	Do pfd [7]	100	121	121	121	– 9
17⅞	6⅝	...	7⅜	7½	Chgo Gt West	400	7⅝	7⅝	7⅝	....
52⅝	25	...	25⅝	26	Do pfd	2,800	25⅞	25	25⅞	– ⅝
26⅜	8⅛	...	8⅞	9	C M St P & P	500	8⅞	8⅝	8⅞	– ⅝
46¼	13½	...	14¼	14½	Do pfd	1,400	14¼	14⅛	14¼	– ¼
37	9	...	10	10¼	Chgo Pneu Tool	1,100	10⅜	10	10	– ⅝
55⅞	28	13.4	26	26⅞	Do cv pfd [3.50]	200	26	26	26	– 2
125⅛	70⅝	9.7	72½	74	C R I & P [7]	800	74	72⅝	72⅝	– 1⅝
110⅝	104½	6.7	104½	106	Do pfd A [7]	100	104⅝	104⅝	104⅝	+ ⅛
32½	15½	...	15⅝	15½	Chickasha Cot Oil	100	15⅝	15⅝	15⅝	....
67⅞	32½	7.1	33⅛	34⅞	Childs Co [2.40]	700	34½	33½	34½	– 1¼
43	15¾	18.8	16⅝	16⅞	Chrysler Mot [3]	7,100	16⅜	16¼	16⅝	– ¼
13¼	3½	12.5	4	4¼	City Stores [.50]	500	4⅛	4	4⅛	+ ⅛
42	20	14.0	24½	30	Do A [3.50]	800	25	25	25	....
49	35¾	10.0	36½	37	††City I & F [3.60]	100	36½	36½	36½	– ½
60	25	10.7	27	28⅜	Cluett Peabody [3]	400	28	27⅞	28	+ 1
105	91¼	7.0	97⅝	101	Do pfd [7]	100	99⅝	99⅝	99⅝	....
191⅝	133¼	3.9	158¼	158½	Coca-Cola [6]	35,700	167¼	156½	158¼	– 11½
52⅜	48½	5.8	51½	52	Do A [3]	400	51⅝	51⅝	51⅝	– ⅛
64⅛	49	5.0	51	52	Col P Peet [2.50]	100	51	51	51	– ¾
103⅛	97	5.8	103½	104	Do pfd [6]	100	103½	103½	103½	+ ¾
35⅝	12	...	13⅝	14⅝	Collins Aikman	600	13⅜	13	13⅝	– 1⅛
20⅝	9½	...	10½	11	Col Beacon Oil	400	[illegible]	[illegible]	[illegible]	....
77	24¾	4.0	25⅛	25¼	Colo Fuel [1]	800	25½	25¼	25¼	– 1¼
135½	124	7.3	105	106	Do pfd [8]	20	111	110	110	– 25½
199	84¾	5.4	93	93½	†Col Carbon [5]	2,400	93	91⅞	92	– 2
87	42½	4.6	43¾	44	Columb G&E [2]	5,300	44⅝	43½	43¾	– ⅝
110	104¼	5.6	106⅝	107	Do pfd [6]	100	106⅝	106⅝	106⅝	– ¼
100	91	5.2	94¼	96	Do 5% pfd [5]	100	95⅝	95⅝	95⅝	....
37⅝	10¼	...	12⅛	12¼	¶Col Graph	9,200	12¼	11⅞	12⅛	....
40⅜	18⅝	9.1	21⅛	21⅜	Coml Credit [2]	200	22	21⅞	22	....
44⅝	31⅞	8.3	35⅝	36	Do A [3]	700	36	36	36	– ⅛
26½	22¼	7.3	22	23	Do pfd [1.75]	20	23	23	23	....
55	26	5.5	29¼	30¼	††Coml I Tr [1.60]	1,400	30½	29¼	30	– ¼
38	17¼	5.6	....	....	††Coml Solv [1]	5,400	18⅝	18⅛	18½	– ¼
20¼	9⅞	6.0	10¼	10⅜	Cmwlth Sou [.60]	11,300	10⅝	10¼	10¼	–
104¾	98½	6.1	98½	99	Do pfd [6]	200	98⅝	98⅝	98⅝	– ⅝
19⅝	7¾	...	8⅛	8⅜	Congoleum	700	8⅝	8⅛	8⅝	+ ⅛
56⅞	18	18.2	21	23	†Congress Cig [4]	200	22	22	22	+ 2
27⅞	12¼	13.3	14	14⅝	Cons Film [2]	800	14⅝	14⅝	14½	– ⅛
28¼	16¼	11.1	18½	19¼	Do pfd [2]	1,300	19¼	18⅝	19¼	....
136⅞	92¼	4.3	94	95	Cons Gas [4]	19,500	96	93⅜	94	– 2¼
105½	99½	4.9	103⅛	103⅝	Do pfd [5]	200	103⅛	103⅛	103⅛	– ⅛
62	35½	15.0	40	42½	C RR Cub 6% pf [6]	200	40	39⅞	39⅞	– ⅛
2	½	...	⅝	¾	Cons Textile	500	⅝	⅝	⅝	– ⅛
22½	11⅝	8.0	14¾	14⅞	Contain Co A [1.20]	100	15	15	15	....
8½	3¾	...	3⅝	4	Do B	200	3⅞	3⅞	3⅞	– ⅛
52½	18½	...	22½	22¾	Cont Bak A	100	23	23	23	– ½
94⅞	66¼	11.1	71	72½	Do pfd [8]	200	72	71	71	+ ½
47⅞	31¼	7.6	33⅞	34¼	Gold Dust [2.50]	4,800	34⅝	33½	34	– 1
58½	15¼	...	16⅝	17¼	Goodrich	2,000	17¼	16⅛	16⅝	+ ½
96⅛	36	12.5	41½	42	†Goodyear [5]	1,600	42	41	41¼	– ⅜
102¼	78¼	8.7	81½	82	Do 1st pfd [7]	200	81⅞	81½	81⅞	+ ⅜
28⅞	7	...	8¾	9½	Gotham Hose	100	9	9	9	– ¼
15⅝	5	...	4¾	5	Gould Coupler	200	5	5	5	....
13⅜	4	...	4¼	4⅜	Graham Paige	1,000	4⅜	4	4⅜	....
59⅞	12½	15.4	14⅝	14¾	Granby [2]	700	14¾	14	14⅝	– ½
52	27½	3.4	30⅝	32⅞	††Grand Stores [1]	100	31	31	31	– 2½
20⅝	10	...	12½	12⅞	Grand Union	900	12⅞	12½	12⅞	+ ½
43	28½	2.9	29½	30	Grant W T [1]	700	29½	29	29½	+ ¼
102¾	64⅛	7.5	67	68	Gt Nor pfd [5]	900	68¼	67¼	67½	– ½
25⅝	18	...	19⅛	19¼	¶Gt Nor Ore	1,000	19½	19	19¼	....
34½	15⅛	8.0	15½	15⅝	Gt West S [1.40]	400	16	15½	15½	– ⅝
120	103⅛	5.8	104	104¼	Do pfd [7]	10	104	104	104	– ⅜
28	5	...	5	5⅛	Grigsby-Grunow	2,300	5⅛	5	5⅛	....
2	½	...	½	⅞	Guant Sugar	100	⅞	⅞	⅞	– ⅛
98¼	76⅛	7.9	72	75	Gulf M&N pfd [6]	600	72⅜	71¼	71¼	– ⅝
					H					
23¼	7⅛	...	8½	8¾	Hahn D Stores	1,300	8¾	8½	8⅝	– ¼
86½	59	9.3	62¼	65	Do pfd [6.50]	800	63	63	63	– 1½
20	4½	...	5⅛	5½	Hartman B	200	5	5	5	....
17⅝	4½	...	3¾	4	Hayes Body	200	3¾	3¾	3¾	– ¼
109	70	6.0	83	83½	Hershey C [5]	600	85	83¼	83¼	– ¼
108¾	83½	4.3	93⅝	95	†Do pfd [4]	500	96	95	96	+ 4½
41¼	26¼	7.0	31	31⅝	Holland Fur [2.50]	400	31½	31⅛	31⅛	– ⅝
29	5	...	5⅜	6	Houdai Hersh B	800	5⅜	5⅜	5⅜	....
68⅞	49	5.8	65½	66⅜	Hsehold F pfd [4]	100	66	66	66	....
116⅞	45⅝	...	45⅝	46	††Houston Oil	2,200	47¼	45⅝	45⅝	– 1
11⅜	9½	...	10	10¼	Do new	2,000	10¼	10	10	– ½
41⅞	21¼	16.0	25	26	Howe Sound [4]	1,400	26	25	25½	+ ½
53⅝	41	8.3	41⅜	42	Hud M R R [3.50]	200	42¼	42	42	– 1
62⅞	19⅞	13.0	19⅝	20	Hudson M [3]	5,800	20⅝	19⅝	19⅝	– ⅝
26⅝	7⅜	...	9	9¼	Hupp Mot	1,200	9½	9	9	– ⅛
					I					
136⅝	97	7.0	98½	99	Ill Central [7]	300	99	98½	98½	– 1¼
32	15⅛	11.1	16⅜	17⅛	Indep O & G [2]	800	17⅛	17	17	– ¼
17	3⅛	...	3¼	3½	Indian Motorcycle	300	3¼	3⅛	3¼	....
89	20	...	20	40	Do pfd	60	30	30	30	....
28⅜	3⅜	...	3¾	4	Indian Ref	16,500	4	3½	3⅞	+ ⅜
239	154¼	2.1	180	185	†Ingersoll-R [4]	100	186	186	186	– 6
98	63	6.3	65⅛	66	Inland St [4]	100	65⅛	65⅛	65⅛	– ½
30⅞	8	...	9⅝	9¾	Inspiration C	3,800	9⅞	9	9¾	+ ⅛
17⅝	7⅝	5.6	8¾	10	Ins S Del [0.45]	100	8⅝	8⅝	8⅝	– ⅛
39½	20⅝	...	28¼	29	Int Rapid Transit	100	28¼	28¼	28¼	– 1
197⅛	131	4.1	143	146	††Int Bus Mch [6]	600	146	145	145⅞	– 1
19⅝	10	2.5	10⅝	10¼	Intl Carriers [0.25]	900	10¼	10	10¼	....
75⅝	55	6.9	58	58⅞	Int Cement [4]	200	58⅞	58¼	58⅞	– ⅝
14½	3	...	3	3⅛	Int Comb Eng	400	3	3	3	....
78	30	...	....	44	Do pfd	100	45	45	45	– 2⅝
115¾	56¼	4.2	60⅞	61	Int Harvest [2.50]	4,300	60⅞	58½	60⅞	+ ⅛
146½	140½	4.8	145⅝	145½	Do pfd [7]	200	145⅝	145⅝	145⅝	....
54	28	6.8	28⅛	28¾	Int Hydro Elec [2]	1,200	29⅝	28	28⅝	– ⅞
92	62	6.2	65	66	Int Match pfd [4]	200	65	65	65	– ½
44⅝	16½	5.3	18⅝	18⅞	Int Nick Can [1]	147,100	19⅝	18⅛	18¾	+ ¼
31⅛	8	...	9½	10	Int Paper & Pow A	1,200	9½	9½	9½	....
22¾	5¼	...	7	7½	Do B	200	7	7	7	– ½
32	11	...	11	16	Int Rys Cent Am	2,000	12⅜	11⅛	11⅛	+ ⅛
45¾	31	8.1	37	37⅛	Inter Salt [3]	200	37	36⅝	37	+ ¾
62	51⅜	5.8	52	53	Inter Shoe [3]	100	52	52	52	....
77⅝	25⅛	6.7	30	30¼	Int Tel & Tel [2]	9,900	30½	29¼	30⅛	....
40	17¼	10.5	18⅝	20½	Interstate Dept [2]	900	20	19	19	– 1½
29	8	25.8	7	7½	Investors Equ [2]	1,300	8	7	7¼	– ⅝
3	⅝	...	⅝	¾	Iowa Central	40	⅝	⅝	⅝	....
					J					
66½	40¼	7.1	41½	42¾	†Jewel Tea [3]	500	42¼	41⅛	41⅛	– ⅞
118⅝	64½	4.2	70	71	Johns Manville [3]	4,200	71⅝	69½	70¼	– 2⅝
5	¼	...	⅝	½	Jordan Motor	1,000	½	⅝	⅝	– ⅛
					K					
115	108	5.2	114⅝	...	KC P&Lt 1st pf [6]	70	114⅝	114⅝	114⅝	– ⅛
85⅝	44⅞	10.9	43	47	Kan City Sou [5]	200	46½	46½	46½	....
13½	7⅝	11.8	9	9¼	Karstadt R [1.03]	100	9	9	9	+ ¼
20½	16⅛	8.8	16	17½	Kaufm Dept [1.50]	500	17	17	17	....
41½	15	13.2	18¼	18⅜	Kayser J [2.50]	300	18⅞	18¼	18¼	– ¾
150	85	7.4	100	110	Keith Al OC pf [7]	100	98	98	98	+ 3
6⅛	1⅞	...	2	2⅛	Kelly Springfield	100	2	2	2	– ⅛
38⅞	19⅝	8.7	23	23¼	Kelsey H Whl [2]	700	23⅛	23	23⅛	+ ⅛
26⅝	7½	...	8⅛	9⅛	Kelvinator	800	9	9	9	....
89	40	15.0	30	40	Kendall Co pfd [6]	70	40	35	38	– 2
17¼	6	...	7	7¼	N Y O & W	100	7	7	7	– ⅛
106½	100	5.8	104⅛	104⅞	NYStm 6% pfd [6]	20	104⅛	104⅛	104⅛	....
33¾	6	...	5	6	Norfolk Southern	100	6	6	6	....
92½	83	4.4	90	90⅞	Norf & W pfd [4]	50	90	90	90	....
132⅞	80⅝	...	85¾	86	§N Am [10% stk]	11,400	86½	83½	86	....
57	51	5.5	54½	55	Do pfd [3]	200	55	54¾	55	+ ⅛
15⅝	5⅞	...	6¾	6⅞	N Am Avia	1,900	6⅞	6⅝	6¾	+ ⅛
105¼	100¾	5.8	104½	104¾	N Am Ed pfd [6]	100	104⅝	104⅝	104⅝	....
97	55½	8.5	58½	59	Northern Pac [5]	1,100	58⅞	58⅛	58⅝	– ⅝
66⅝	36	9.5	36⅛	37	NGermLloyd [3.41]	100	36⅝	36⅝	36⅝	– ⅛
					O					
32	21⅛	8.8	21⅝	21¾	Ohio Oil Co [2]	3,700	22	21¼	21⅝	– ¼
34⅞	5	...	6	6¼	Oliver Farm Eq	700	6⅛	6	6	....
8⅜	2⅝	...	3⅝	3⅞	Omnibus	200	3½	3½	3½	– ⅛
80⅝	55	4.3	59¼	60¼	Otis Elevator [2.50]	1,000	60⅛	59	59	– 1¼
110	102	6.7	104	105	Outlet Co pfd [7]	50	104	104	104	– 1
60⅞	36½	8.0	37	38	††*Owens Ill Gl [3]	100	37⅝	37⅝	37⅝	+ ½
					P					
29½	13	...	....	12	Pac Coast 1st pfd	10	12	12	12	– 1
74⅞	46⅝	3.9	50¼	50⅜	Pacific Gas [2]	900	51⅛	51	51	....
107⅞	64	4.5	66	66½	Pacific Light [3]	500	66	65¼	66	– ⅜
30	17⅝	...	18¾	19½	Pacific Mills	100	19⅝	19⅝	19⅝	+ 1¼
178	129	5.3	129	132	Pac Tel & T [7]	120	131⅜	128¼	131⅜	+ 1⅜
145	116½	4.8	126½	128	Do pfd [6]	60	128	128	128	....
23⅜	8¾	6.7	8⅞	9	Packard Mot [0.60]	5,300	9	8⅞	9	....
67½	46¼	...	47⅛	47½	Pan-A P & T class B	600	47¼	47	47	– ⅝
12⅜	2⅛	...	3	3¼	Panhandle P & R	300	3	3	3	....
77¼	46⅜	8.1	49	49½	Para Publix [4]	7,300	50	48⅞	49	– 1
26⅛	4⅞	10.7	5¼	5¼	Parmelee Tr [0.60]	200	5⅛	5⅛	5⅛	– ¼
9	2⅜	...	3½	3⅝	Pathe Exc	400	3⅝	3½	3½	– ¼
19⅝	5	...	6⅞	7½	Do A	200	7¼	6⅞	6⅞	– ⅝
32⅞	9⅛	...	11⅞	12¼	Patino Mines	1,300	12½	11⅞	11⅞	– ⅛
14	3½	...	3⅝	4⅛	Peerless Mo	100	3⅝	3⅝	3⅝	+ ⅛
55⅝	26⅛	2.5	40	40⅞	†Penick & Ford [1]	2,000	40⅞	39⅛	44	– ½
80	35⅝	7.3	40⅛	41	Penney J C Co [3]	100	40¾	40¾	40¾	– ¼
12	4	...	4⅜	4⅞	Penn Dixie Cement	400	4⅜	4⅜	4⅜	– ¼
86⅝	64⅞	6.0	67¼	67½	Penn R R [4]	3,300	67⅝	67⅛	67¼	+ ¼
27¼	11	13.3	11	11⅛	Petrol Corp [1.50]	1,700	11⅛	11	11	– ⅛
44⅜	24⅝	12.2	24¼	24⅜	Phelps Dodge [3]	900	24⅝	24⅛	24½	....
57⅞	50⅝	5.8	52⅝	53	†Phila Co 6% pf [3]	100	53	53	53	....
25⅛	11⅜	...	12⅝	12¾	Phila Reading Coal	6,500	13	12⅝	12½	– ⅝
75	59⅝	12.4	58	59⅝	Phil Jones pf [7]	80	56½	56½	56½	– 3½
15⅛	8¼	10.0	9⅞	10	Philip Morris [1]	200	9⅞	9⅞	9⅞	....
44⅜	20⅛	8.3	22½	22⅜	†Phillips Petrol [2]	1,400	22⅞	22½	22½	– ¼
88	80	9.2	76⅛	81	Phœnix Hose pf [7]	10	76⅛	76⅛	76⅛	– 6⅞
2½	¾	...	⅞	1	Pierce Oil	300	⅞	⅞	⅞	....
7⅛	2⅛	3.3	3	3⅛	Pierce Petrol [.10]	400	3⅛	3	3	– ⅛
37⅞	27	6.7	31	31¼	Pillsbury Flour [2]	100	31	31	31	....
78½	33	...	33	34	Pittsburgh Coal	300	33⅝	33½	33½	....
22⅞	15¼	8.8	15⅝	16	Pitts S&Bolt [1.40]	200	15⅞	15⅞	15⅞	– ⅛
19¼	15	...	15	16	Pitts Uni Corp	100	15	15	15	+ ⅛
34⅜	16⅜	9.7	18¼	20	Poor Co B [2]	300	19⅞	19⅞	19⅞	– ⅜
27¼	4	...	4½	5	P Rican Tobacco B	200	4⅜	4½	4½	– ¼
103	65⅛	10.8	62	64	Postal Tel pfd [7]	500	63	63	63	– ¾
54	22	8.9	22½	22⅝	Prairie Oil&Gas [2]	2,100	23	22¼	22¼	– ¼
60	27⅛	10.7	27¼	27⅜	†Prairie Pipe L [3]	3,900	27⅝	26⅝	27⅝	....
16⅜	4⅛	...	4½	4⅞	Pressed Steel Car	100	4½	4½	4½	– ⅛
78⅞	52⅝	2.9	67	67⅝	Procter & G [2.40]	1,500	67⅝	66⅛	67¼	– ⅝
11⅞	4	...	4¼	4⅜	Prod & Ref	400	4⅜	4¼	4¼	....
112	107¼	5.5	110⅝	116	PServE&G 6% pf [6]	100	110⅝	110⅝	110⅝	+ ⅛
123⅝	79	4.0	83⅝	84	†PubServNJ [3.40]	5,700	84⅝	82⅝	84	– 1
100	91⅝	5.2	98	98½	Do 5% pfd [5]	100	98⅛	98⅛	98⅛	+ ⅛
158	143	5.3	152	154	Do 8% pfd [8]	100	153¼	153¼	153¼	+ 1¼
89⅝	54	7.3	55¾	57	Pullman Inc [4]	1,400	56⅜	55⅝	55⅝	+ ⅛
8½	1	...	1⅜	1½	Punta Arenas Sugar	100	1½	1½	1½	....
27¼	10⅝	...	12⅝	13	Pure Oil	3,400	13	12⅝	12⅝	– ¼
114¼	102½	7.7	105	105½	Do pfd [8]	60	105½	103½	105½	+ ½
88⅞	52	7.0	55	58	Purity Baking [4]	200	58	57	57	– 1½
					R					
69⅝	20	...	20⅝	20¾	Radio Co	112,500	21¼	20	20⅝	– ¼
57	48⅞	7.0	50½	51	Do pfd A [3.50]	300	50½	50½	50½	+ ½
85	49½	10.2	45	49	Do pfd B [5]	2,000	50½	48½	49	– 1
50	17½	...	22½	22¾	Radio Keith Orph	57,100	23⅛	22⅜	22⅝	– ⅝
58⅞	19¾	13.0	19⅞	20⅝	Raybest Man [2.60]	500	20⅝	20⅛	20⅛	....
141½	94	4.1	96	100	Reading [4]	200	96	96	96	– 1
50½	44¼	4.3	47	49⅞	Do 1st pfd [2]	100	47	47	47	....
64⅞	34⅝	13.5	36⅝	37⅛	Real Silk Hose [5]	1,400	37⅛	36⅝	36⅝	– ½
46½	18	8.4	19⅛	19¼	Rem Rand [1.60]	1,900	19⅛	18⅝	18⅝	– ⅛
38½	25	6.4	25⅛	25⅞	Un Tk Car [1.60]	400	25⅛	25⅛	25⅛	....
99	31⅝	...	32	32¼	Uni Aircrft & T	54,900	33½	31⅛	32¼	– ⅝
77¾	54⅛	5.5	55	57	Do pfd [3]	400	55¼	55	55	– 2⅛
58⅝	35	4.1	37⅝	38	Unit Biscuit [1.60]	1,600	39	37⅝	37⅝	– 1¼
147	115	6.1	115	125	Do pfd [7]	100	115¼	115¼	115¼	+ ¼
84	28⅝	6.3	31¼	31½	Unit Carbon [2]	300	31½	31	31	– ⅛
82	20⅝	2.2	22	22¼	United Cor [0.50]	23,000	22⅝	21⅝	22¼	– ½
53⅛	46⅞	6.3	48⅜	49½	Do pfd [3]	2,000	49⅝	48⅝	48⅝	....
105	67	6.2	65¼	66	United Fruit [4]	1,600	65⅝	65¼	65¼	– ¼
49⅝	28	3.9	30⅝	30¾	Uni G & I [1.20]	4,200	31⅛	30¼	30⅝	– ⅝
32⅞	22	8.0	24¾	25	Unit P D Wks [2]	1,700	25⅛	24⅝	24⅝	– 1
32⅞	9	...	10⅝	11	U S Fgn Sec	700	11¼	10⅝	10⅝	– ⅛
101	85½	6.5	91⅝	93	Do pfd [6]	100	91⅝	91⅝	91⅝	....
30⅝	10½	...	10	10¼	U S Hoffman	300	10¼	10¼	10¼	– ¼
139⅝	58⅛	9.5	66⅜	67	U S Ind Alco [6]	300	67	66⅛	66⅛	– 2
38¼	18⅛	7.4	26½	27	U S P & Fdry [2]	1,300	27	26½	26½	– ⅛
75½	32⅝	7.7	38	39	U S Realty [3]	2,700	39⅝	37	38	– ⅛
35	11	...	13¼	14	U S Rubber	400	13⅞	13⅝	13⅝	– ⅝
63⅞	21½	...	23½	24½	Do 1st pfd	900	24½	23⅞	23⅞	– ⅝
36½	17½	4.8	21	21¼	U S Smelting [1]	700	21	20½	21	+ ¼
198⅝	143¼	4.7	146⅝	146¾	U S Steel [7]	67,700	147⅝	145⅝	146⅝	– 1⅝
151¼	141	4.7	148½	148⅞	Do pfd [7]	900	148	148	148	– 1
14⅞	4⅛	...	6⅞	7	Unit Stores A	300	7	7	7	– ⅝
50⅝	15½	7.3	36	38	Do pfd [2.50]	100	37	37	37	....
39	14⅝	11.5	25	26⅝	Univ Leaf Tob [3]	100	25⅝	25⅝	25⅝	– ⅝
115	98	8.1	98	101	Do pfd [8]	10	99	99	99	....
9	2⅝	...	3	3½	Univ Pipe & Rad	100	3¼	3¼	3¼	+ ¼
45⅝	24	7.4	26⅝	27	Util P&L A [2]	1,400	27⅛	26⅝	26⅝	– ⅝
					V					
69⅝	20	...	15	29⅞	Vadsco Sales pfd	200	20	20	20	– ⅛
143¼	46⅝	5.9	50⅝	51	Vanadium [3]	26,200	51½	49⅝	50⅝	....
8⅞	2⅛	...	2⅝	2¾	Virg Chem	100	2⅝	2⅝	2⅝	....
56	44	7.8	50¼	51	Vulcan Det [4]	130	51½	50½	50⅝	– 1⅝
100	92½	7.7	91½	94	Do pfd [7]	10	91½	91½	91½	– 1½
					W					
67⅝	20⅝	...	19	21	Wabash	1,100	20¼	20¼	20¼	– ⅝
89¼	52	9.6	52	55	Do pfd A [5]	200	52½	52½	52½	....
31⅝	24¼	6.0	24⅝	25	Waldorf Sys [1.50]	400	25	24⅝	25	....
42⅝	19	10.0	18	19	Walworth Co [2]	1,900	20¼	18½	18½	– 2¼
54	20¼	...	20	21	Ward Baking A	20	21¼	21	21	– 1½
15⅝	4⅛	...	6	6¼	Do B	400	6½	6	6	....
77⅞	57	12.3	56⅝	57⅞	Do pfd [7]	100	56⅝	56⅝	56⅝	– ¼
80¼	16	...	20¼	20⅝	Warner Bros Pic A	22,000	21	20⅛	20¼	– ⅞
76¼	36	6.4	39½	42	Do pfd [2.85]	100	42	42	42	– 2
27	6½	...	6⅝	7	Warner Quinlin	100	6⅝	6⅝	6⅝	+ ⅛
63½	30½	9.1	32¼	32⅝	Warren Bros [3]	1,200	33½	32¼	33	– 1
56	42⅝	7.0	43¼	51	Do cvt pfd [3]	20	42⅞	42⅝	42⅝	– 1¼
104	91	6.1	97	98½	W Pa El 6% p [6]	60	99	98½	99	– 1
113⅝	105	6.4	109	110	Do 7% pfd [7]	10	109	109	109	....
111½	104½	5.5	109	110¼	W Pa Pw 6% p [6]	10	109½	109¼	109¼	– ⅝
118⅛	113½	6.1	115¼	116	Do 7% pfd [7]	10	115½	115½	115½	....
26⅛	4⅝	...	5¼	5½	Western Dairy B	200	5⅞	5⅛	5⅛	....
36	13⅝	...	13⅝	13¾	Western Maryland	1,000	14	13⅛	13⅝	– ⅝
38	14⅝	...	13	15	Do 2d pfd	300	14⅛	14⅛	14⅛	– 1⅛
30½	9½	...	10½	12	Western Pacific	100	11¼	11¼	11¼	– ¼
53½	21⅜	...	29	30	Do pfd	300	29	29	29	....
219⅝	134	5.7	139	140	Western Union [8]	700	140	138⅜	140	....
52	31⅛	5.9	33½	34¼	Westghse Air B [2]	800	34½	33¼	34⅛	+ ⅝
201⅛	101	4.8	104⅝	104⅝	Westghse El [5]	37,500	105⅝	103¼	104⅛	– ¼
39½	27½	7.4	27	28	Westvaco Chl P [2]	100	27½	27½	27½	– ½
43	27	7.1	28	29¼	White Motors [2]	100	28¼	28¼	28¼	– 1¼
54⅞	36¼	9.3	44	45	†White Rk M S [4]	800	44	43	44	– ⅝
11	3⅛	...	4⅜	4½	Willys-Overland	300	4½	4½	4½	....
85	47½	14.0	49	52	Do pfd [7]	2,500	50	49	50	+ 2
7⅝	2½	...	2⅝	2¾	Wilson & Co	100	2⅝	2⅝	2⅝	– ⅛
72⅝	51⅝	4.2	63¼	63½	Woolworth [2.40]	12,500	64⅝	62⅝	63¼	– 1⅝
169	67¼	...	81	83	Worthington Pump	900	82¼	80½	80⅝	– 2¼
					Y					
77	33	6.1	32¼	33⅝	Yale&Towne [2]	400	33	33	33	....
32⅝	10	...	10⅝	10½	Yellow Truck	9,100	11	10⅝	10⅝	– ¼
42	17½	13.6	21⅝	22	Young S&W [3]	1,800	23	21½	22	– ⅝
					Z					
10⅝	3½	...	3⅞	4	Zenith Radio	800	4⅛	3⅞	3⅞	....

*Extra dividend. †Pays extra dividend. ‡Extra rights. §Dividend in stock. ¶Irregular dividend rate. **Dividend on accumulation. ††Pays stock dividend also. zNew rate not announced.

Sales to 10:30 a. m., 311,600; to noon, 925,300; to 1:30 p. m., 1,399,800; to 2:10 p. m., 1,516,100. Total sales, 1,913,730 shares.

WEARY STOCKS JOG LAZILY TO LOWER RATINGS

[Continued from page 33, column 8.]

it out of the rut. Nothing seems to cheer it any more. Today, for example, it didn't give Secretary of the Treasury Mellon's reassuring remarks a tumble so far as the results showed—something unheard of in the street heretofore. "Prosperity" talk evidently goes in one ear and out the other with the average trader nowadays. Low money rates don't seem to mean a thing.

Open Unevenly Lower.

Today's decline, like so many others of these last two or three weeks, was mainly due to quiet liquidation rather than to any extensive short selling. In fact, there was little short selling anywhere. No one seemed anxious to put out short lines at the current levels. Those bearishly inclined seemed content just to sit tight and await a freshening of the wind from some quarter or another. Speculators for the advance—if any there be left—also occupied back seats and kept their hands on the old wallet pocket.

Opening prices were irregularly lower and, except for that little upturn toward the last, the trend was steadily and generally downward. United States Steel dropped more than 2 points, Westinghouse sold off half as much. The rest of the leaders, New York Central, Consolidated Gas, General Electric and others, kept them company.

Public utility shares eased off 1 to 3 points and more in group formation and most of them stuck around their lows for the day in spite of the belated buying spurt. The chemical group, which was noticeably weak Wednesday, piled another column of losses on top of its growing record, today's declines amounting to 2 to 5 points.

The rails slid off again but trading in this group and the losses amounted in the main to only a point or so. An exception was Atchison, which dipped nearly 4 points on renewed selling of a rather vigorous character at times.

Put Up Strong Front.

To the surprise of about everybody concerned, the coppers put up a strong front in the early trading again but had to give way eventually with the remainder of the list. Net losses were largely fractional, however. The coppers are still basking in the sunlight of reports of world wide negotiations for curtailment of output.

Selling in Eastman Kodak continued on an unrelenting scale and the close found another 2½ point loss chopped from the rating of the shares of this well known corporation.

G. F. SWIFT TELLS HOW LOWER HANDLING COST WOULD AID MEAT TRADE

[Chicago Tribune Press Service.]

Washington, D. C., Oct. 30.—Officials of Swift & Co., including G. F. Swift, vice president, followed spokesmen for Armour & Co. on the stand today as witnesses in support of the petition of the two concerns seeking modification of the packers consent decree in the district Supreme court.

Mr. Swift told of his personal experience in the packing business, starting as a youth in livestock buying and progressing through the manufacturing and sales departments until his election as vice president.

If the packers now restricted by the consent decree were free to retail meat and other foods as they ask, he declared, they would be able to cut handling costs so that all concerned would benefit. By spreading the costs of sale transportation over a variety of products, he said, the unit costs would be lowered to the advantage of producers, packers, retailers and consumers.

J. M. Chaplin, controller of the Armour company, introducing figures to show how sales and delivery expenses have mounted and how other products would reduce them. If Swift salesmen could add an average of ten pounds to each order, he said, it would reduce the company expenditures $2,000,000 a year.

C. & E. I. GIVES MO. PACIFIC A CHICAGO ENTRY

Purchase of a controlling interest in the Chicago and Eastern Illinois railroad by the Van Sweringens, as reported in New York, will give the Cleveland brothers a direct entry for the Missouri railway into Chicago. The Cleveland financiers, who acquired their interest in the Chicago and Eastern Illinois from the estate of Thomas Fortune Ryan, also control the Missouri Pacific, the eastern terminal of which has been St. Louis. The road just acquired would serve as a connecting link between the Missouri Pacific and the proposed Chesapeak and Ohio-Nickel Plate terminal in Chicago.

Tonnage on the Chicago and Eastern Illinois has been increasing and it is felt that its acquisition by the Van Sweringens will be profitable to them.

The road in reporting its income statement for September shows a loss of $127,777 in net operating income, after all charges, compared with a profit of $170,895 for the same month in 1929. The net lost for the first nine months of 1930 was $1,939,811, as compared with a profit of $486,494 for the same period last year. The Van Sweringens so far have refused to comment on the purchase.

GENERAL RAILWAY SIGNAL.

General Railway Signal company had September quarter net equal to $2.33 a common share, against $1.72 a share in the preceding quarter and $2.83 a share in the third quarter last year.

RAILROAD NOTES

Effective Jan. 1 the Chicago and Eastern Illinois will reduce the running time of the Dixie Limited fifty minutes between Chicago and all Florida points, allowing direct connection at Jacksonville with the Havana special for Key West and Havana, thereby reducing the schedule between Chicago and Havana approximately fourteen hours.

September operating income of the Nickel Plate road was $950,427, a decrease of $61,184 from September, 1929. For the nine months ended Sept. 30 operating income totaled $7,057,214, a decrease of $3,659,576 from the 1929 period.

Pittsburgh and West Virginia railroad has asked the interstate commerce commission for authority to borrow $4,000,000 and to issue in short term notes in this connection maturing not more than four months from date and bearing 4½ per cent interest, to provide funds for construction of its Connellsville and Donorad Southern extensions. Short term financing will be used pending improvement in the bond market.

The interstate commerce commission authorized Great Northern railway to guarantee $405,000 of Western Fruit Express 4¼ per cent equipment trust certificates.

Receiver of Minneapolis and St. Louis was authorized to issue $300,000 of receiver's certificates.

CORPORATION EARNINGS

BUSH TERMINAL.

For the 15 weeks ended Oct. 18 has net profit of $625,910, equal to 47 cents a share on the class A stock, against $931,067, or $2.46 on the class A and 16 cents a share on the class B for the 15 weeks ended Oct. 19, 1929.

MERGENTHALER LINOTYPE.

For the fiscal year ended Sept. 30 had net profit of $1,809,410, equal to $7.07 a share, compared with $2,228,615, or $8.70 a share in the previous fiscal year.

CONTINENTAL SHARES.

Including operations of subsidiaries since the date of acquisition or organization, shows net profit equal to $5.87 a common share. Securities carried at cost of $118,636,271 had a market value of $88,710,091 on Sept. 30.

CONSOLIDATED GAS OF BALTIMORE.

Reports net income of $1,457,866 for the quarter ended Sept. 30, after taxes, depreciation, and charges, compared with $1,740,911 in the September quarter, 1929. Net for the nine months' period of $5,246,200 was reported, against $5,477,403 in the like 1929 period.

GRAND UNION.

Net income for the first nine months was $814,213, after taxes and depreciation, compared with $628,213 in the first nine months of 1929. Net for the September quarter was $304,740, against $240,187 in the third quarter of 1929.

CROSLEY RADIO.

A net loss for the six months ended Sept. 30 of $523,479, after taxes, depreciation, and other charges, and a net loss of $300,070 in the preceding quarter is shown. Current assets on Sept. 30 were $3,545,945, against current liabilities of $1,030,679. For the nine months' period a net loss of $1,520,364, after taxes and other charges, was reported.

HYDRO ELECTRIC SECURITIES.

Reports for the September quarter net ordinary income from dividends and interest from investments amounting to $1,043,028, against $1,112,308 in the third quarter last year. Net ordinary income for the first nine months was $2,993,207, against $2,098,996 in the first nine months last year. In addition "extraordinary income," including profit on the sale of securities, participation in syndicates, and underwriting commissions, for the first nine months totaled $3,167,063. For the entire calendar year of 1929 this income totaled $4,121,458.

INTERNATIONAL SILVER.

Shows a net loss of $297,580 for the nine months ended Sept. 30, compared with a net profit of $1,098,972 in the first nine months of 1929. A net loss for the September quarter of $311,063 is shown, against a net profit of $446,530 in the September quarter of 1929.

ATLAS TACK.

Reported a net loss for the quarter ended Sept. 30 of $29,364, after charges and taxes, against profit of $1,750 in the third quarter of 1929. A net loss for the nine months' period of $84,892 was reported, compared with a profit of $75,778 in the like 1929 period.

FINANCIAL NOTES

Public offering is being made today of an issue of $3,000,000 Chicago Lincoln park commissioners 4½ per cent bonds, due serially Oct. 1, 1931-'50, by a group headed by Halsey, Stuart & Co. and including Lawrence Stern & Co., A. B. Leach & Co., and Chatham Phenix corporation. The bonds are being offered at prices to yield from 3.50 to 4.20 per cent, according to maturity.

Funds for the semi-annual interest payment and sinking fund on the 6½ per cent bonds of the city of Sao Paulo, Brazil, 1927-'57 series have been received by First National corporation of Boston.

Opening of a St. Louis office, the eighth which it maintains in the United States and Canada, is announced by J. Walter Thompson company, international advertising agency.

BUYS 7 STORY BUILDING AT FRANKLIN-ELM

$325,000 Paid for It by John M. Berry.

BY AL CHASE.

John M. Berry yesterday purchased the seven story loft building at the southeast corner of Franklin and Elm streets, 108x100, from Edmund Fridolin Pabst for a reported approximate $325,000. The building is said to be 100 per cent rented for light manufacturing and for sales offices. There were no brokers and no attorneys in the transaction. The Cody Trust company negotiated a $150,000 first mortgage loan on the property.

The Noonan-Malmstrom company has purchased the plant, equipment, and good will of the Monighan Foundry company, 2135 Carroll avenue, consisting of a two story factory, 262x120, from John Monighan. It also bought the vacant 48x120 on Fulton street, 240 feet west of Hoyne, south front, from Mr. Monighan. The plant will be known as the Monighan division of the Noonan-Malstrom company.

To Start on Latin School.

Contracts are now being let for the erection of the first building in the development of the Chicago Latin school at the northeast corner of California and Addison. Work will start next week. It will be a fieldhouse, designed by Edwin H. Clark.

John Bain, Inc., which has maintained loop offices in the State Bank building for several years, has leased the southwest corner of the tenth floor of the One La Salle Street building for a term of years. The new headquarters are shared with the Lewis company, the investment trust of the Bain organization. L. J. Sheridan & Co., building agents, negotiated the lease. The president of the leasing concern is John Bain, head of one of Chicago's largest group of outlying banks.

Furniture Company to Move.

The Donchian Furniture company, for twenty-eight years in the loop, on Wabash avenue, has moved to its factory location at 865 North Sangamon street, at Ogden avenue. According to Hurja, Chase & Hooker, Inc., the company will maintain a retail showroom and furniture display and sales will be made direct from the factory to the public. The opening will be Nov. 1.

Lawrence Christie of 8000 Kenwood avenue, has sold the property at 9229 South Park avenue, 150x125, improved with a gas station under lease to the Texas Oil company until November, 1939. The buyer was Michael Edward Rubenstein. He paid a reported $30,000, subject to $7,500. Walter S. Hill of the Jackson Park office of Carroll, Schendorf & Boenicke was broker.

INVESTORS' GUIDE

Inquiries must bear the signature and address of writer. Answers of public interest will be published, those not of general interest will be mailed if stamped, self-addressed envelope is inclosed. Address letters to Investors' Guide. Answers are based upon information which The Tribune believes correct, but beyond care in securing it The Tribune assumes no responsibility.

Friday, October 31, 1930.

[Copyright: 1930: By The Chicago Tribune.]

American Car and Foundry.

Will you kindly give me information on American Car and Foundry common?
E. H. H.

The American Car and Foundry company is the world's largest maker of freight and passenger railway cars and equipment. In 1927 the company began to diversify its business by going into the manufacture and sale of motor buses, motor trucks and motor driven rail cars. This program has resulted in increasing income from miscellaneous sources, but the new lines have not yet grown sufficiently to have a great effect on earnings.

Like other railway equipment companies American Car and Foundry this year has felt sharply the effects of the railroads' lower earnings. Most of the carriers are getting along with present equipment and making no new purchases.

From 1924 to 1929 American Car and Foundry company's profits dwindled considerably each year. In the fiscal year ended April 30, 1930, however, net income was nearly double that of the year before, due to improved railway buying in the latter part of 1929. Net income was $5,363,765, equal to $17.88 per share on 300,000 preferred shares [par $100] and $5.44 per share on 600,000 no par common shares. Net income in the preceding year was $2,715,174.

Earnings for several years have been less than the amount paid out in dividends, the deficit being made up out of a dividend reserve which on April 30, 1930, still amounted to around $5,500,000. Common dividends have been $6 a share for several years. Current assets were $46,576,578, and current liabilities were $11,550,395 on April 30, 1930. This left a net working capital of $35,026,183. In addition to the reserve for dividends there was a profit and loss surplus of $40,138,673. The preferred stock is high grade. The common deserves a fair rating.

American Investment Trust Shares.

I am interested in American Investment Trust Shares as sponsored by the American corporation, depositor, by which certain shares of common stock [such shares of common stock consisting of the United States' leading industries] may be purchased.
D. D.

Each American Investment Trust share represents a 1-3000th interest in a unit, consisting of 200 shares of common stock of leading American utilities, railroads and industrial companies, together with a cash reserve fund.

This is an investment trust of the fixed type, although provision has been made for the elimination of any stock that may fail to pay the usual dividend.

The stocks comprising the deposited unit are high grade and well diversified. No substitution or change in the number of shares is permitted.

NEW YORK CURB TRANSACTIONS

Thursday, Oct. 30, 1930.

CHARLES SINCERE & CO.
Members N. Y. & Chicago Stock Exchanges.
231 So. La Salle St., Chicago. State 2400.

CHICAGO STOCK TRANSACTIONS

Thursday, Oct. 30, 1930.

*Ex dividend. †Pays extra dividend. ‡Ex rights. ‡Pays stock dividend also. Dividend in stock. zDividend not yet announced. **Pays stock and cash.

BONDS.

Prev. 1930 High.	Low.	Sales.	Issue—	High.	Low.	Close.	Net chge.
96¾	79	$6,000	Inland Gas 6½s 1938	91	86½	91	[illegible]
112¾	93½	9,000	Insull Util 6s 1940	94¾	94½	94½	[illegible]

Chicago Curb Exchange Stocks

Commonwealth Edison rights were the center of interest on the Chicago curb yesterday, nearly 7,000 shares changing hands and the price declining fractionally.

	Sales.	High.	Low.	Close.	Prev. close.
Am Corp	265	4½	4½	4½	4¾
Do warr	790	⅝	½	½	¾
A Sup P [Del]	950	14⅞	14⅝	14¾	15
Ark Gas A....	400	7½	7⅜	7½	7⅝
Ark Nat Gas..	300	7½	7⅜	7⅜	7½
Asso Gas A .	100	24½	23⅞	24½	23¾
Canadian Marc	150	3	3	3	3
Cities Svc pfd	10	90¾	90¾	90¾	91½
Com Ed rts wi	6,820	14½	14¼	14¼	14⅝
Corp Tr Shrs.	25	6⅞	6⅞	6⅞	6⅞
Curtiss Airpts.	50	2½	2½	2½	2⅝
Curtiss-W Fly.	50	4½	4½	4½	4½
Detroit Aircrft	650	2	1⅞	2	2
Dia M w i..	50	16¼	16¼	16¼	16¼
Do$25pr pf wi	50	24⅞	24⅞	24⅞	24⅞
Elec Sharehld.	50	14¾	14¾	14¾	14
Empire Corp..	50	3	3	3	3
Fansteel	50	4¼	4¼	4¼	4⅛
Ford Mot Ltd	1,200	16½	16⅛	16⅛	16⅝
Fox The	500	6½	6⅛	6⅛	6½
Gen Pet wi .	200	27⅛	26½	26½	26¼
Grd Rap Var.	50	5¼	5¼	5¼	5⅛
Hall Lamp ..	150	6½	6⅜	6⅜	6⅜
Harr Or Huts	375	⅝	⅝	⅝	⅞
Ind Ter Oil B	50	22½	22½	22½	22½
Indiana P L.	100	26⅝	26⅝	26⅝	26⅝
Intl Rust Iron	100	⅞	⅞	⅞	¾
Johnson Mot.	50	10½	10½	10½	11¼
Nehi	50	13¼	13¼	13¼	13¼
Niag Hud P...	750	12⅝	12½	12½	12¾
Peo Gas rts wi	502	10⅝	10½	10½	10⅞
PSN Ill rts wi	820	22½	21½	21⅝	21¾
Reliance Mgt.	50	6½	6½	6½	6⅞
Roosevelt Fld.	500	2½	2¼	2¼	2½
Stand Oil Ind	4,415	40⅝	40½	40½	41
Do Ky	200	25	24⅞	25	25
Stein & Co ..	100	15	15	15	17¾
Trustee Sys D	152	48½	46	48½	48½
United Gas ..	1,000	9¾	9½	9⅝	10
Un Gas warr..	600	4½	4⅛	4¼	4
Univ Trust Sh	50	7½	7½	7½	7⅛
Wittbold Sec..	50	6⅞	6⅞	6⅞	7

Total sales, 22,789 shares.

CHICAGO BOARD OF TRADE STOCKS

A single sale of 4,000 shares Standard of Indiana at 40½ made that stock the most active, with 5,230 shares sold all told at 40½@40⅞, with a net loss of ¼. Corn Products common had good support and gained 2⅛. Allied Mills and Great Western preferred made new lows. An additional 2,000 shares of Major Corporation were admitted to trading.

	Sales	High.	Low.	Close.	Prev. close.
Allied Mills...	100	5⅝	5⅝	5⅝	6
Am Cyana.....	100	11	11	11	11¾
Corn Prod.....	200	78⅛	78⅛	78⅛	76
Gt West pf....	250	26	25¼	25¼	26⅝
Elc B & S....	1,800	53⅞	52⅝	52⅝	53¾
Major Cor S..	50	7	7	7	7
No Am T S...	200	7	7	7	7¼
Noranda M....	100	17	17	17	17
Pennr Cor....	100	8¼	8⅛	8¼	8¼
Stand O Ind..	5 230	40⅞	40½	40½	40¾
Studebaker ...	700	22½	22¼	22⅜	22⅞
Wrigley	100	68¾	68¾	68¾	68¼

Total sales, 8,930 shares.

DIVIDENDS DECLARED

Stock, rate, period—	Payable.	Stock of record.
Am Tobacco, $1.25 q	Dec 1	Nov 10
Do B, $1.25 q	....	....
Cons Gas, $1 q	Dec 15	Nov 14
Elec Shareholdings, 25c q	Dec 1	Nov 5
Do pfd, $1.50 q	Dec 1	Nov 5
Emp G & F 6% pfd, 50c m	Dec 1	Nov 15
Do 6½% pfd, 54 1-6 m	Dec 1	Nov 15
Do 7% pfd, 58 1-3c m	Dec 1	Nov 15
Do 8% pfd, 66 2-3c m	Dec 1	Nov 15
Geo S & Fla R R 1st pfd, $2.50 S-A	Nov 26	Nov 12
Grand Union pfd, 75c q	Dec 1	Nov 17
Gr T & D, 6% pfd, $1.50 q	Jan 2	Dec 15
Do 8% pfd, $2 q	Jan 2	Dec 15
Intl Silver, $1 q	....	....
Kendall pfd, $1.50 q	Dec 1	Nov 10
McCrory Stores, 50c q	Dec 1	Nov 20
Do B, 50c q	Dec 1	Nov 20
Nickel Plate, $1.50 q	Jan 2	Nov 15
Do pfd, $1.50 q	Jan 2	Nov 15
South Pipe Line, $1	Dec 1	Nov 15
Wolverine Cem, 15c q	Nov 15	Nov 5
Wagner Elec, 37½c q	Dec 1	Nov 15
Worthington P A, $1.75 q	Jan 2	Dec 10
Do A, $1.75 q	Jan 2	Dec 10
Do B, $1.50 q	Jan 2	Dec 10
Do B, $1.50 q	Jan 2	Dec 10
Yale & Towne, 50c q	Jan 2	Dec 10

SUGAR.

NEW YORK, Oct. 30.—(AP)—SUGAR—Raw was a little easier today, although the volume of business was small. Early losses in raw futures were nearly all recovered in the later trading and final prices were net unchanged to 1 point lower. It was reported that 100,000 tons of Cuban sugar were being pooled by Cuban producers at the invitation of the Chadbourn committee, for sale to China, pending the legal formation of the corporation to handle the 1,500,000 tons of Cuban sugar for sale outside the United States over a period of five years. This announcement caused some uneasiness early lest there be some change in the original plan as submitted by the committee. All told only 24,500 tons changed hands. Prices follow:

	Open.	High.	Low.	Close.	Prev. close.
December	1.40	1.40	1.37	1.39	1.40
January	1.41	1.42	1.39	1.41	1.42
March	1.49	1.49	1.45	1.49	1.49
May	1.54	1.55	1.52	1.55	1.55
July	1.61	1.61	1.59	1.61	1.62
September	1.67	1.68	1.65	1.67	1.68

Refined sugar prices were unchanged at 4.75c for fine granulated.

BOSTON STOCK MARKET

[Quotations by Paine, Webber & Co.]

	Sales.	High.	Low.	Close.
Am Fdrs	661	6⅝	6⅛	6⅝
Am & Cont....	125	16½	16½	16½
Bos Elev	170	78½	78	78
Copper Range...	210	7	6¾	6¾
Eastern S S....	375	20⅝	20	20⅝
Mass Util	430	6¼	6⅛	6⅛
Mohawk Mng ..	150	20¼	19¾	20¼
N T	140	139	138	139
No Butte	8,850	2⅜	1⅞	2⅜
Pac Mills	100	19⅝	19⅝	19⅝
Pond Creek	120	19½	18¾	19½
Shawmut Asso.	575	15¼	14¾	15¼
Quincy	200	8⅛	8	8
Utd Fdrs	250	11⅝	11¼	11½
Utd Shoe Mach	85	60½	59⅜	59⅜
Util eq pfd.....	50	77	77	77
Eastern Fuel ...	55	22¼	22¼	22¼

MONEY AND EXCHANGE

Money in Chicago firm, 4½@5 per cent on collateral, 4@5 per cent over the counter; commercial paper, 3@3 ¾ per cent; bankers' acceptances, 2@1⅞ per cent. Chicago clearings yesterday were $74,100,000, compared with $77,700,000 a week ago and $162,600,000 a year ago. New York clearings were $973,000,000.

NEW YORK MONEY MARKET.

NEW YORK, Oct. 30.—(AP)—Call money, steady, 2 per cent all day; time loans, steady, 60 days, 2@2¼; 3-4 months, 2½@2¾; 5-6 months, 2¾@3 per cent. Prime commercial paper, 2¾@3 per cent; bankers' acceptances, unchanged. Bar silver, 35⅞c.

FOREIGN EXCHANGE.

Closing foreign exchange in amounts of $25,000 and over between banks as quoted by the Continental Illinois Bank and Trust company:

	Oct. 30.	Oct. 29.	Wk. ago.	Yr. ago.
London—				
Cables	485.93	485.90	486.00	487.75
Checks	485.78	485.75	485.81	487.25
Paris—				
Cables	3.92[5/16]	3.92[5/16]	3.92[3/16]	3.94⅛
Checks	3.92[1/16]	3.92[1/16]	3.92[1/16]	3.93⅝
The following quotations are for checks:				
Italy	5.23[1/16]	5.23[1/16]	5.23[1/16]	5.23⅞
Belgium	13.94⅛	13.94¼	13.94⅛	14.00
Swiss	19.41½	19.41½	19.42¾	19.38¼
Holland	40.26½	40.26½	40.28	40.35½
Denmark	26.75	26.75½	26.75½	26.80½
Sweden	26.83½	26.83½	26.84½	26.87
Norway	26.75½	26.75½	26.75½	26.80½
Spain	11.30	11.20	10.55	14.30
Germany	23.82	23.82	23.82	23.93¼
Austria	14.14	14.14	14.14	14.10
Poland	11.25	11.25	11.25	11.24
Greece	1.29½	1.29½	1.29½	1.30
Rumania	.59¾	.59¾	.59⅝	.60½
Jugo-Sl	1.77⅜	1.77⅜	1.77½	1.77¼
Czecho-Sl	2.96⅝	2.96¾	2.96¾	2.96½
Finland	2.51⅞	2.51⅞	2.51⅞	2.52
Canada	*1.35	*1.40	*1.20	†20.00
Argentine	34.25	34.25	34.50	40.70
Brazil	......	......	......	12.00
Hongkong	32.30	32.25	32.25	43.65
Shanghai	39.25	39.25	39.75	55.12
Japan	49.95	49.95	49.95	48.15
India	36.30	36.30	36.30	36.35
Chile	12.30	12.30	12.30	12.10
Bulgaria	.73	.73	.73	.73
Singapor	56.75	56.75	56.87	56.63
Hungary	17.54	17.54	17.54	17.45

*Per thousand premium. †Per thousand discount. All other quotations are values in American cents.

NEW YORK BANK STOCKS

	Bid.	Ask.		Bid.	Ask.
Bk America	76	78	Emp Trust.	60	62
Bkrs Trust.	122	124	Fifth Ave..	2500	2700
Bk NY&T..	615	635	First Natl..	4075	4150
Bank U S..	30	32	Guar Trust	510	514
Brkln Trust	630	638	Harri Nat..	1450	1510
Cent Hanov.	275	280	Irving Tr..	40	42
Chase Natl.	113	115	Manhat Co.	95	97
Chath Phen.	88	90	Mfrs Trust.	69	71
Chem Nat..	56	58	Nat City...	122	124
Com Natl..	285	300	N Y Trust.	197	200
Cont Bank.	20	22	Public Nat.	87	89
Corn Exch..	150	152	U S Trust..	3250	3350

CHICAGO BANK STOCKS

	Bid.	Ask.		Bid.	Ask.
C Tr Co...	304	309	N B of R.	99½	100½
C Bk of C.	115	119	Nor Tr Co.	473	478
Cnt Ill Bk.	480	485	Peoples Tr.	395	398
First Nat.	498	503	Straus N.	240	260
F-St Nat..	486	491	Term Nat	58	60
H T&S B.	670	685	U B of C.	170	180

ARRIVAL OF BUYERS

Buyers may register in this column by telephoning Superior 0100, by mailing in advance notice, or by filling out blanks at their disposal in The Tribune Public Service office, 1 South Dearborn street.

DAVENPORT, Ia.—M. L. Parker company; N. Lowitz, ready to wear; 318 West Adams street [Sherman Bros.' company].

EL PASO, Tex.—Popular Dry Goods company; G. R. Hardage, merchandise manager; 367 West Adams street [Max Schaeffer & Co.].

GRAND RAPIDS, Mich.—Margaret Mary shop; Miss Mulligan, dresses; 311 West Jackson boulevard [Chicago Market Associates].

MINNEAPOLIS, Minn.—Dayton company; P. N. Jelinski, house wares; 1538 Merchandise Mart [Associated Merchandising corporation].

OAKLAND, Cal.—H. C. Capwell company; Mr. Hirschler, basement merchandise; 1538 Merchandise Mart [Associated Merchandising corporation].

SHEBOYGAN, Wis.—H. C. Prange company; Miss Bertha Dix, novelties, lamps; 318 West Adams street [Sherman Bros.' company].

TOLEDO, O.—La Salle & Koch; Miss Fuller, draperies, lamps; 318 West Adams street [Sherman Bros.' company].

WICHITA, Kas.—Rorabaugh Dry Goods company; Leo Harris, gifts, lamps, ladies' bags, etc.; 367 West Adams street [Max Schaeffer & Co.].

COFFEE.

NEW YORK, Oct. 30.—(AP)—COFFEE—Futures were irregular today with business comparatively quiet as if traders were awaiting further developments in Brazil. No. 7 contracts closed 6 lower to 2 higher, with near months relatively steady. Sales, 11,750 bags. Santos contracts closed unchanged to 20c lower. Sales, 19,000 bags. Closing quotations: Santos contracts, December, 10.73c; March, 9.70c; May, 9.19c; July, 9.02c; September, 8.81c. No. 7 prices follow:

	Open.	High.	Low.	Close.	Prev. close.
December	6.75	6.75	6.66	6.72	[illegible]
March	5.97	6.00	5.90	5.90	[illegible]
May	5.71	5.72	5.71	5.72	[illegible]
July	5.61	5.75	5.61	5.63	[illegible]
September	5.60	5.60	5.49	5.49	[illegible]

COFFEE—Spot dull. Rio 7s, 8⅛@8⅜c; Santos 4s, 12¼@12⅝c. Brazilian port receipts, Rio nil; Santos, 54,000 bags; Jundiahy, 12,000 bags.

ROSIN AND TURPENTINE.

SAVANNAH, Ga., Oct. 30.—(AP)—TURPENTINE—Firm, 36c; sales, 340 casks; receipts, 366 casks; shipments, 205 casks; stock, 29,542 casks. ROSIN—Firm; sales, 212 brls; receipts, 1,119 brls; shipments, 883 brls; stock, 170,028 brls. Quote: B, $4.05@4.07½; D, E, $4.12½@4.15; F, $4.15; G, H, $4.20; I, K, M, $4.25; N, $4.75; WG, $6.00; WW and X, $7.00.

RUBBER.

NEW YORK, Oct. 30.—(AP)—RUBBER—Futures closed steady; December, 8.90c; March, 9.20c; May, 9.40c; new contracts, December, 9.00c; March, 9.35c; May, 9.50c; spot smoked ribbed, 9c.

METALS.

NEW YORK, Oct. 30.—(AP)—STEEL—Unchanged. COPPER—Quiet; electrolytic spot and future, 9½c. IRON—Quiet, unchanged. TIN—Steady; spot and nearby, $27.00; future, $27.15. LEAD—Quiet; spot and New York, 5.10c; East St. Louis, 4.95c. ZINC—Quiet; East St. Louis, spot and future, 4.00c. ANTIMONY—7.12@7.25c.

LONDON, Oct. 30.—(AP)—COPPER—Standard, spot, £43 15s; future, £43 10s; electrolytic, spot, £44 5s; future, £45 5s. TIN—Spot, £118 10s; future, £120. LEAD—Spot, £15 15s; future, £15 12s 6d. ZINC—Spot, £14 15s; future, £15 2s 6d.

DRY GOODS.

NEW YORK, Oct. 30.—(AP)—Cotton goods were firm today and activity was broadening into more of the finished and unfinished lines. Rayon prices were somewhat irregular with a fair volume of business being done on 150 denier for lining fabrics. Raw silk was easier and quiet. Silk merchandise for fall was in moderate demand. It is now expected that curtailment of burlap production in Calcutta mills will continue until March at least. More sales of spot goods in woolen markets were reported.

To Holders of

$15,000,000

Public Service Company of Northern Illinois

First Lien and Refunding Mortgage 4½% Gold Bonds, Series E

Due July 1, 1980

HALSEY, STUART & CO.
INCORPORATED

announce that permanent bonds are now ready and exchangeable for the temporary bonds originally issued.

October 31, 1930

Exempt from all Federal Income Taxation

$3,000,000

Chicago Lincoln Park Commissioners

4½% Bonds

Due Serially October 1, 1931-50

The Financial Statement of Lincoln Park District shows assessed valuation of $608,320,685 and total bonded debt, including this issue, of $16,540,000. The District lies wholly within the City of Chicago, including the North Side residential section and the business district on the Boulevard Link.

These Bonds, issued by the Commissioners of Lincoln Park for park improvement purposes, constitute, in the opinion of counsel, direct and general obligations of the entire district payable from unlimited ad valorem taxes levied against all the taxable property therein.

Maturities and Yields

1931—3.50% 1932—3.75% 1933—4.00% 1934—4.05%
1935-6—4.10% 1937-40—4.15% 1941-50—4.20%

HALSEY, STUART & CO.
INCORPORATED
LAWRENCE STERN AND COMPANY A. B. LEACH & CO., INC.
CHATHAM-PHENIX CORPORATION

Dated October 1, 1930. Principal and semi-annual interest (April 1 and October 1) payable in Chicago. Coupon Bonds in $1,000 denomination registerable as to principal. Legal opinion will be furnished upon request. All statements herein are official or are based on information which we regard as reliable, and while we do not guarantee them, we, ourselves, have relied upon them in the purchase of this security.

October 31, 1930

WHEAT VA[...] CHURN W[...] NARROW [...]

WHEAT VALUES CHURN WITHIN NARROW RANGE

Prices Close Unchanged to ⅜c Lower.

BY CHARLES MICHAELS.

Although sentiment of wheat traders changes rapidly, the market continues to churn within relatively narrow limits and seems to get nowhere. Conditions which normally would cause sharp advances or declines are ignored and, to all intents and purposes, the market has reached a degree of stabilization that results in erratic fluctuations with little to account for the minor price changes.

A moderate advance was made in wheat early yesterday due to strength in the northwest and further reports of rust in Argentina, but the market broker later on scattered selling induced by weakness in corn. It rallied toward the last on short covering closing unchanged to ⅜c lower with old December finishing at 77⅞@78c; March, 81⅞@82c; May, 83⅝@83¾c, and July, 84¼c.

Speculative interest in the wheat market is at a low ebb, and fluctuations in the price are meaningless, representing to a large extent operations by the local element. However, this condition is expected to ultimately make it unusually sensative to anything of a bull character, as the news for a great many months has been decidedly in favor of a low level of values.

Rust Spreads in Argentina.

Rust is spreading in the wheat fields in the provinces of Santá Fe and Cordoba, but has not yet reached the stage for material damage. However, the entire world wheat trade is watching developments there with anxiety, as it would not take much loss in the outlook in either Argentina or Australia to make a rather radical change in the world statistical position. The low price is regarded as making certain unusually heavy consumption or waste. Buenos Aires closed 1⅛@1⅜c higher in the face of the late decline in Chicago.

North American exports of wheat have been averaging over 6,000,000 bu per week for sometime despite persistent reports of a slow foreign demand, but in the last few days there have been strong intimations that the amount of wheat being sold abroad was materially in excess of the quantities reported. Total sales in all positions for the day were estimated at 300,000 to 400,000 bu Manitobas. Winnipeg showed a firm undertone and closed unchanged to ⅜c higher, while Liverpool was unchanged to 1d higher with October showing the most strength. Russian exports for the week of 3,504,000 bu, compared with 5,808,000 bu last year which had some effect abroad.

Corn in Weak Close.

The almost entirely professional character of the corn trading makes that market unusually susceptible to any material buying or selling. Reports of weakness in the cash market with the basis on new grain 1@2c lower as compared with December led to local liquidation which carried futures off 1⅛@1¾c from the early high yesterday. The finish was about the bottom with losses of 1@1⅝c, old December closing at 74⅞@75c; March, 77⅞@78c; May, 80⅜@80½c, and July, 81⅞c. The wheat and corn spread widened out during the day to the greatest it has been in sometime.

Consignments of old and new corn to terminal markets are increasing, and the grain is grading unusually high with a few cars of No. 2 included in the arrivals. A period of dry and cold weather is expected to result in a further improvement in quality. Closing of spreads between wheat and corn helped to weaken the latter grain. Shipping demand was active with sales of 205,000 bu made by local handlers.

LARD MARKET EASY

Lard trading was on an easier market for the active futures yesterday with net losses of 2½ to 7½c, May leading. October, however, was strong and gained 5c. Cash houses are taking the near deliveries and cash lard was 11.40c. Liverpool lard was unchanged to 6d higher and export clearances 275,200 bales. October bellies were unchanged with January 10c lower. Cash trade in lard and meats was fair. Hog prices were sharply lower, with receipts at western markets heavier than a week and a year ago. Prices follow:

	High.	Low.	Close Oct. 30, 1930.	Oct. 29, 1930.	Oct. 31, 1929.
Clear Bellies.					
Oct.	......	......	14.77	14.77	10.50
Jan.	12.35	12.30	12.30	12.40	11.37
May	......	......	12.45	12.45	11.95
July	......	......	12.60	12.60	......
Lard.					
Oct.	11.30	11.27	11.30	11.25	10.40
Nov.	......	......	10.85	10.85	10.40
Dec.	10.62	10.50	10.57	10.60	10.50
Jan.	10.50	10.40	10.45	10.50	11.05
Feb.	......	......	10.45	10.50	......
Short Ribs.					
May	10.65	10.57	10.57	10.65	11.42

OPEN GRAIN TRADES

Open interest in grain futures on the Chicago Board of Trade [old and new contracts combined] including 1,898,000 bu July wheat and 1,178,000 bu July corn follow, last three ciphers omitted:

WHEAT.	Dec.	March.	May.	Total.
Wednesday	90,229	16,266	74,816	183,209
Tuesday	90,034	16,063	74,418	182,404
Week ago	90,717	15,403	69,448	178,469
CORN.	**Dec.**	**March.**	**May.**	**Total.**
Wednesday	26,184	7,777	19,638	54,777
Tuesday	26,457	7,807	19,497	54,813
Week ago	27,641	8,041	18,514	55,040

Open interest in oats Wednesday: December, 27,228 bu; March, 5,079,000 bu; May, 19,996,000 bu. Rye—December, 13,549,000 bu; March, 2,053,000 bu; May, 5,177,000 bu; July, 6,000 bu.

Grain future purchases on the Chicago Board of Trade [old and new contracts combined] follow, last three ciphers omitted:

	Wed.	Wk. ago.	Yr. ago.
Wheat	24,579	40,729	56,957
Corn	10,385	16,609	8,316
Oats	2,071	2,006	1,649
Rye	927	618	2,021
Total	37,962	59,962	68,943

FIRST NATIONAL STORES.

First National Stores reports net earnings for the three months ended Sept. 30 last estimated at $1.25 a share on 820,700 common shares.

Attention, Investors! Don't sacrifice 1st mortgages or listed stocks and bonds. Our investment department will advance the maximum amount of cash, for 1 to 12 months at 7% interest.
AUTOMOBILE BONDING COMPANY
105 W. Monroe St. Randolph 7982

CASH·GRAIN NEWS

While a few scattered lots of Manitoba wheats are being sold for export almost daily the demand is much [illegible] than the trade anticipated. Sales 300,000 to 400,000 bu were reported all positions during the day. Further offers of Germany wheat were made to Liverpool on the basis of 77½c. It is understood that Germany is selling the wheat abroad against purchases of durums which are needed for its export trade in semolina. Omaha reported 75,000 bu hard winter sold to exporters.

Local handlers sold 31,000 bu wheat, 205,000 bu corn and 97,000 bu oats to the domestic trade. Charters were made for 125,000 bu wheat and 125,000 bu corn to Buffalo. A Chicago house reported that it was bringing 240,000 bu rye back from Georgian Bay.

Official receipts of grain at Chicago Thursday: Wheat, 7 cars; corn, 209 cars; oats, 26 cars; rye, 1 car; barley, 8 cars.

Range of cash grain prices in leading markets follow:

WHEAT.

	Chicago.	Kansas City.	St. Louis.
No. 1 rd.	....	83 @85	87½@88
No. 2 rd.	85	82½@84½	....
No. 1 hd.	79½	73½@82	....
No. 2 hd.	....	72½@82	80
No. 3 hd.	....	70½@78½	....
No. 4 hd.	....	71½@74½	....
	Chicago.	**Winnipeg.**	**Minneapolis.**
No. 1 nr.	....	72⅛	76⅜@80⅜
No. 2 nr.	....	69⅛	74⅜@76⅜
No. 1 d.n.	....	....	76⅜@80⅜
		Toledo.	**Omaha.**
No. 2 rd.	....	80 @87	....
No. 1 hd.	....	....	72½@75

CORN.

	Chicago.	Kansas City.	St. Louis.
No. 2 mx.	79 @79¼	75 @76	....
No. 3 mx.	74	73 @75	74
No. 4 mx.	72 @73	....	72½@74
No. 5 mx.	70	67	....
No. 6 mx.	74¼	63	....
No. 2 yel.	78 @80¼	76 @77½	78 @78½
No. 3 yel.	73¼@75½	74 @76	74½@76½
No. 4 yel.	72 @73½	....	73 @73½
No. 5 yel.	69 @72	70 @70½	71½
No. 6 yel.	68 @69¼	....	73½
No. 2 wh.	90¼	80 @81	86
No. 3 wh.	82½	77 @79	....
No. 4 wh.	76¼@78½	....	....
No. 5 wh.	73 @74	....	82
No. 6 wh.	71 @72	....	....
S. grd.	63 @68	....	....
	Milwaukee.	**Omaha.**	**Peoria.**
No. 3 mx.	76½	70	....
No. 2 yel.	....	73½@74	77
No. 3 yel.	78½	71 @73	72½
No. 4 yel.	74½	68½@73	70½@71½
No. 5 yel.	....	64⅛	68½@69½
No. 3 wh.	87	....	....
	Minneapolis.	**Buffalo.**	**Toledo.**
No. 2 yel.	74 @75	....	83 @85
No. 3 yel.	72 @74	....	....
No. 4 yel.	66 @71	....	....
No. 2 mx.	71 @72	....	....

OATS.

	Chicago.	Kansas City.	St. Louis.
No. 2 wh.	36 @37¼	35½@36	38
No. 3 wh.	35⅜@36¼	34½@35½	....
No. 4 wh.	35	....	36½
	Milwaukee.	**Omaha.**	**Minneapolis.**
No. 2 wh.	....	....	31⅜@32⅜
No. 3 wh.	35	....	31¼@31⅜
No. 4 wh.	33½@35	42⅛	29⅜@30⅜
	Buffalo.	**Toledo.**	**Peoria.**
No. 2 wh.	....	39 @40	35½@36

RYE, BARLEY, AND FLAX.

	Rye.	Barley.	Flax.
Chicago	51	48 @66	1.76½
Mil'kee	....	58 @67	....
Minn'p'ls	47½@49½	39 @55	1.69½@76½
Duluth	47⅝@49⅝	38 @55	1.72⅛@77⅛

CLOVER AND TIMOTHY.

	Cash.	March.
Clover—		
Chicago, per 100 lbs	15.25@23.00	......
Toledo, per 60 lbs	14.50@15.00	15.75
Timothy—		
Chicago, per 100 lbs	8.25@ 8.50	......

PRODUCE MARKETS

Spot butter prices were off ½c while fancy fresh eggs were firmer. Live hens declined 1c with geese 2c lower. Receipts 5 cars by freight. Potatoes easier with demand mainly of a local character. Receipts, 117 cars, with 370 cars on team track.

WHOLESALE CREAMERY BUTTER PRICES

	Chicago Whole milk.	Chicago Centralized.	New York.	Boston.	Philadelphia.
93 score	38	....	40½	....	41½
92 score	37	....	39½	39½	40½
91 score	36½	....	38	38½	38½
90 score	35	35	35	37½	35
89 score	32½	32½	34	36	33
88 score	31½	31	32	33½	31½
87 score	30	....	31	32½	30½
86 score	29	....	....	....	29½

BUTTER PRICES TO CHICAGO RETAILERS

Score—	Tubs.	Prints.	Cartons.
Best [92-93]	.39 -40	40½-41¼	41 -42
Good [89-91]	.37 -38	38½-39½	39 -40

WHOLESALE CHEESE PRICES.

	Chicago.	Boston.	New York.	Philadelphia
Flats	......	......	19 -21½	......
Twins	.17 -17½	18½	......	......
S. Dais.	17½-18	19 -19½	19 -19½	18½-19½
D. Dais.	17¼-17⅜	......	......	......
Y. Ams.	......	19 -19½	19 -19½	......
Lghn.	.17⅜-18¼	......	......	18½-19½

LIVE POULTRY—WHOLESALE.

Turkeys ......18@24c Old roosters 15c
Leghorns ....14c Geese 15c
Hens, heavy ......19c Ducks, heavy..16@18c
Springs ......17@18c

FRESH EGGS.

Extra firsts ....32@33c
Fresh gathered firsts 29c
Current receipts, fresh firsts ....24@26c
Ordinary current receipts ....20@22c
Dirties ....15@17c
Extras—special candled for the retail trade, 7@8c over extra firsts.

VEAL CARCASSES.

50@60 lbs ......10c 90@100 lbs...14@15c
70@80 lbs....11@13c 180 lbs ......16@17c

POTATOES.

Wisconsin round white ....$1.60@1.80
Minnesota round white .... 150@1.60
Idaho russets .... 2.00@2.15

WHOLESALE DRESSED BEEF.

	Yearlings.	No. 1.	No. 2.	No. 3.
Ribs	26	22	21	21
Loins	36	34	32	13½
Rounds	22	17½	17	10
Chucks	18	14½	14	9
Plates	10	10½	10	7½

FRUITS.

Apples, bu ....$1.25@2.15
Grapes, jumbo baskets .... .45@ .55
Grapefruit, box .... 3.00@5.00
Lemons, box .... 3.50@6.00
Oranges, box .... 4.00@8.50
Quinces, bu .... 1.25@2.25

VEGETABLES.

Asparagus, crate, Cal. .... 3.00@9.00
Beets, home grown, bunch .... .03
Cabbage, crates .... .50@ .60
Carrots, bu, home grown .... .50@ .60
Celery, flats .... .50@ .75
Lettuce, head, crate .... 3.00@4.00
Peppers, bu .... .50@ .75
Onions, 100 lbs .... .75@2.00
String beans, hamper .... 1.25@3.00

EXPANDS PROGRAM.

The National Biscuit company announces that it will not only continue with its advertising program, as originally planned for 1930, but that it has adopted an increased schedule for 1931.

COMMUNITY WATER SYSTEM
COMMUNITY WATER SERVICE

New Rochelle Water Company

A quarterly dividend of 1.75 per cent has been declared upon the 7 per cent Cumulative Preferred Stock of this Company, payable December 1, 1930, to stockholders of record at the close of business November 20, 1930.

G. K. EVANS, Secretary

$10,000,000.

State of Rio Grande do Sul
(United States of Brazil)
Forty-Year 7% Sinking Fund Gold Bonds
External Loan of 1926

Coupons due November 1, 1930, of the above Bonds will be paid on presentation on and after that date, at the office of the undersigned Fiscal Agents of the Loan, and at the offices of Lee, Higginson & Co., New York, Boston and Chicago.

LADENBURG, THALMANN & CO.
Fiscal Agents
85 Broad Street, New York

GRAINS·IN·ALL MARKETS

	Open.	High.	Low.	Close Oct. 30, 1930.	Oct. 29, 1930.	Oct. 31, 1929.
October Wheat.						
*Dul	......	......	......	69⅞	70⅛	1.18
Wpg	71¾	73¼	71⅝	72⅛	71⅞	1.38⅛
†Lpl	87⅛	87⅜	87⅛	87⅛	86⅜	1.30⅜
December Wheat.						
Chi.old	78⅛	79⅛	77½	78	78¼	1.28
New	78⅜	79⅛	78	78⅛	78⅝	......
K C	72⅜	73⅛	71⅞	71⅞	71⅞	1.22
Mpls	73⅜	74⅛	73⅛	73⅝	74⅛	1.31⅜
*Dul	70⅞	71⅛	70⅛	70⅛	70⅞	1.19⅛
Wpg	72⅜	73⅜	72⅛	72⅛	72½	1.38⅜
Lpl	84⅛	85⅛	83⅜	85⅛	84⅜	1.33⅞
March Wheat.						
Chi.old	82¼	83	81⅞	82	82⅜	1.35⅛
New	82⅛	83⅛	82	82	82½	......
Lpl	84	85	83⅜	85	84⅜	1.42⅛
Chi						
May Wheat.						
Chi.old	83⅜	84⅛	83¼	83⅜	83⅜	1.38⅞
New	84	84⅛	83⅜	84	84	......
K C	78	78⅜	77⅞	77⅞	78	1.36⅜
Mpls	78⅜	80	78⅜	78⅜	79⅛	1.39⅛
*Dul	74⅜	74⅞	74⅛	74⅛	74⅝	1.27⅛
Wpg	78⅛	79⅜	78	78⅛	78⅛	1.45⅛
Lpl	85½	86⅛	84⅞	86⅛	86⅛	1.45⅞
July Wheat.						
Chi	84½	85¼	84¼	84¼	84½	......
K C	......	......	......	78⅞	......	......
December Corn.						
Chi.old	76⅛	76⅜	74⅞	75	76⅝	......
New	76	76⅛	75	75	76⅛	92
K C	72	72⅜	71	71	72⅛	87⅜
Bu A	41	41½	41	41½	41	84¼
March Corn.						
Chi.old	78⅜	79⅛	77⅞	78	79	......
New	78⅞	79⅞	78⅝	78⅝	79⅜	97⅜
May Corn.						
Chi.old	81⅛	81⅜	80¼	80⅜	81⅜	1.00⅛
New	81¼	82	80⅜	80⅜	82	1.00⅛
K C	76⅜	77⅛	76⅛	76⅛	77⅛	96
July Corn.						
Chi	82½	83	81⅞	81⅞	83	......
October Oats.						
Wpg	32⅜	33⅜	32⅜	33¼	32⅜	68⅛
December Oats.						
Chi.old	36⅜	36⅜	35⅞	36	36¼	50
New	36⅛	36⅛	36	36	36⅜	......
Mpls	31⅞	32⅛	31⅜	31⅜	31⅞	47⅜
Wpg	31	31⅜	31	31⅜	31	68⅜
March Oats.						
Chi.old	38	38⅛	37⅜	37⅜	38	......
New	......	......	......	......	38⅜	......
May Oats.						
Chi.old	39⅛	39⅛	38⅞	38⅞	39⅛	54⅜
New*	39⅛	39⅜	39	39	39⅛	......
Mpls	34⅜	35⅛	34⅜	34⅜	34⅞	51⅜
Wpg	34	34⅜	34	34⅜	34⅜	70⅜
December Rye.						
Chi.old	49⅜	49⅜	48⅜	48⅛	49⅛	1.07
New	49⅛	49⅛	48½	48⅛	49⅛	......
Mpls	47⅛	47⅛	46⅛	46⅜	47⅛	1.00⅜
Dul	47	47⅜	46⅛	46⅜	47⅜	1.00⅜
Wpg	38⅜	39⅜	37⅞	37⅞	38⅜	1.05
March Rye.						
Chi	53⅜	53⅜	52⅜	52⅜	53¼	1.12⅜
May Rye.						
Chi.old	55⅜	55⅛	54⅛	54⅛	54¼	1.14
New	55⅜	55⅜	54⅜	54⅜	54⅞	......
Mpls	51⅜	52	51⅜	51⅜	51⅜	1.07⅜
Dul	......	......	......	50⅜	51⅜	1.08⅛
Wpg	44⅛	45⅛	43	43⅜	44⅜	1.11⅜
December Barley.						
Mpls	41⅜	42	41⅛	41⅜	41⅜	64⅜
Wpg	27⅜	27⅜	27	27	27⅛	70⅜
December Flaxseed.						
Mpls	1.74⅛	1.74⅜	1.73½	1.73½	1.75	3.29½
Dul	1.73⅛	1.73⅜	1.72⅛	1.72⅜	1.74⅛	3.30
Wpg	1.21⅛	1.24⅛	1.21⅛	1.23	1.22	2.85⅜

*Durum. †Exchange, $4.85½.

BUTTER AND EGGS

Firmness which developed at the opening in butter and egg futures on the Chicago Mercantile exchange yesterday was lost at the close, fractional losses being sustained in all deliveries. November storage standards butter closed at 32⅝c and December at 33⅜c, both off ⅝c. November eggs closed at 20⅝c and December at 21⅜c, both off ⅛c. Sales—butter: November, 63 cars; December, 72 cars; November fresh, 5 cars. Eggs: November, 71 cars; December, 54 cars. Receipts, butter, 3,363 tubs; eggs, 2,913 cases. Prices follow:

BUTTER.	Open.	High.	Low.	Close.	Prev. Close.
Storage standards—					
November	33¼	33¼	32⅝	32⅝	33
December	34	34	33⅜	33⅜	33¾
Fresh standards—					
November	34	34	34	34	....
EGGS.					
Refrig. standards—					
November	21	21	20⅝	20⅝	20¾
December	21⅝	21¾	21⅜	21⅜	21½

CLAIM OHIO STATUTE CONFIRMS LEGALITY OF STEEL MERGER VOTE

Youngstown, O., Oct. 30.—(AP)—The legality of the vote by which stockholders of Youngstown Sheet and Tube company approved a merger with Bethlehem Steel corporation is confirmed, defense Attorney James E. Bennett said today, by a proper interpretation of the Ohio corporation law governing the voting rights of stock.

Bennett opened defense arguments against the claim of the Cyrus S. Eaton group that some 300,000 shares were voted illegally at the stockholders' meeting last April 8 and that, without these, the required two-thirds majority is lacking.

Bennett told Judge David G. Jenkins the merger was legal even if he should disfranchise the contested shares. The defense view, he said, is any disfranchised stock must not be considered to have been voted for or against the merger and must be subtracted from the total number of shares in determining what constitutes a two-thirds majority. By that process the majority of the merger forces is preserved, he said.

When Luther Day, of plaintiff's counsel, argued before the court, he contended the Ohio corporation statute does not give a date of record holder the power to vote his stock and at the same time sell it after the date of record. If it does, the law is unconstitutional, he said.

Bennett told the judge today the meaning of the statute clearly bears out the legality of the voting of this particular block of stock. He said the law empowers a board of directors to fix a date in advance of a shareholders' meeting as a record date for the determination of those stockholders entitled to vote or to receive dividends.

He said if Day's argument holds, a person who owned stock on a date of record fixed for the payment of dividends would not be entitled to those dividends if he sold his stock after the record date.

HIDE FUTURES

Prices of futures on the New York Hide exchange showed a further decline in a brisk trading session. The market closed 15 to 22 points off. Total sales, 2,960,000 lbs. Prices follow:

	High.	Low.	Close.	Prev. close.
December	9.80	9.80	9.80	9.85
February	10.25	10.10	10.10	10.25
May	11.20	11.08	11.15	11.36
July	11.65	11.65	11.65	11.85
September	12.18	12.05	12.15	12.32

PRIMARY GRAIN MOVEMENT

	Wheat.	Corn.	Oats.
Receipts—			
Thursday	986,000	492,000	269,000
Week ago	700,000	435,000	215,000
Year ago	1,036,000	343,000	258,000
Shipments—			
Thursday	924,000	318,000	196,000
Week ago	804,000	274,000	182,000
Year ago	679,000	329,000	234,000

AMERICAN RADIATOR DIVIDEND.

The American Radiator and Standard Sanitary corporation anticipates that profits of the year will approximate one-half of the dividend requirements at the former rate of $1.50 per share on the common stock.

OFFICIAL WEATHER FORECAST.

The official forecast for today and tomorrow and yesterday's table of records follow:

Wisconsin—Fair Friday and probably Saturday; somewhat warmer Saturday.

[illegible]na—Mostly fair and continued cold Friday; Saturday fair with slowly rising temperature.

Lower Michigan—Mostly cloudy and rather cold Friday; Saturday generally fair.

Upper Michigan—Cloudy Friday; Saturday generally fair and somewhat warmer.

Missouri—Fair Friday and Saturday; warmer Saturday.

Place of observation. State of weather. Oct. 30, 1930, 7 p. m. Central time.	Direction of wind	Temp. 7 p. m.	Highest today	Lowest last night	Precipitation 24 hours
East central states—					
Alpena, cloudy	W.	36	42	36	...
Cairo, cloudy	N.W.	38	48	40	...
Chicago, cloudy	N.W.	41	42	36	.36
Cincinnati, cloudy	N.W.	40	44	36	...
Cleveland, rain	N.W.	40	54	38	...
Detroit, cloudy	N.W.	38	46	38	.08
Escanaba, snow	N.W.	32	38	32	...
Evansville, snow	W.	36	50	38	.01
Fort Wayne, cloudy	W.	40	42	34	...
Grand Haven, clear	N.	38	42	34	.08
Grand Rapids, clear	N.	38	46	36	...
Green Bay, cloudy	N.W.	34	40	34	...
Indianapolis, cloudy	N.W.	38	42	32	...
Madison, clear	N.W.	34	40	32	...
Marquette, cloudy	N.W.	32	36	30	.30
Memphis, clear	N.W.	44	50	42	...
Milwaukee, cloudy	N.W.	38	42	34	...
Nashville, rain	N.W.	36	50	42	.06
Peoria, snow	N.W.	34	40	30	.04
Sault Ste. Marie, clo'dy	N.	34	36	32	.14
Springfield, Ill., snow	N.W.	32	40	30	.06
West central states—					
Bismarck, clear	Calm	32	38	16	...
Charles City, clear	N.W.	28	32	28	.10
Concordia, clear	N.E.	40	46	28	...
Davenport, cloudy	N.W.	34	38	34	.01
Des Moines, cloudy	N.W.	42	34	28	.02
Devils Lake, clear	N.E.	24	32	16	...
Dodge City, clear	S.W.	44	54	34	...
Dubuque, cloudy	N.W.	36	40	36	...
Duluth, cloudy	N.	30	36	26	...
Huron, clear	N.W.	32	36	22	...
Kansas City, clear	N.	38	40	32	...
Keokuk, snow	N.W.	32	34	34	...
Little Rock, clear	N.	48	52	44	...
Minneapolis, clear	N.W.	36	42	28	...
Moorhead, cloudy	N.	26	26	20	...
North Platte, clear	N.E.	42	50	24	...
Okla. City, clear	N.W.	46	54	36	...
Omaha, clear	N.W.	34	36	26	...
Rapid City, clear	S.	38	48	24	...
Sioux City, clear	N.W.	34	38	24	...
St. Louis, snow	N.W.	36	42	36	...
Springfield, Mo., clear	N.	32	32	34	...
Wichita, clear	N.E.	46	50	34	...
Williston, clear	S.E	36	44	18	...
Eastern states—					
Albany, cloudy	N.	50	58	44	.01
Atlanta, cloudy	N.W.	48	56	40	...
Boston, cloudy	S.E.	52	52	46	.20
Buffalo, cloudy	N.E.	44	46	38	.02
Charleston, cloudy	W.	60	68	56	.04
New York, cloudy	S.E.	54	58	48	...
Oswego, cloudy	N.W.	48	48	38	...
Philadelphia, cloudy	S.E.	54	62	52	...
Pittsburgh, rain	S.W.	40	58	38	...
Raleigh, cloudy	W.	52	64	46	.14
Washington, cloudy	N.W.	50	62	46	...
Gulf states—					
Abilene, clear	E.	54	62	40	...
Amarillo, clear	S.E.	48	60	38	...
Birmingham, clear	N.W.	48	60	38	...
Brownsville, clear	N.W.	64	72	52	...
El Paso, clear	E.	62	68	42	...
Fort Worth, clear	N.E.	56	60	46	...
Galveston, clear	S.	66	70	56	...
Jacksonville, clear	N.W.	62	72	56	.62
Miami, cloudy	N.	74	86	76	.36
Mobile, clear	N.W.	58	68	44	...
New Orleans, clear	N.W.	64	68	54	...
San Antonio, clear	E.	68	74	48	...
Shreveport, clear	N.W.	52	60	44	...
Tampa, cloudy	N.W.	62	70	66	.54
Vicksburg, clear	N.W.	52	62	44	...
Mountain states—					
Boise, cloudy	N.	56	58	34	...
Cheyenne, clear	S.W.	46	58	24	...
Denver, clear	E.	56	62	26	...
Havre, cloudy	N.E.	44	58	22	...
Helena, cloudy	S.W.	44	54	28	...
Lander, clear	S.W.	44	56	24	...
Miles City, clear	S.E.	50	54	22	...
Phoenix, clear	S.E.	80	84	54	...
Pueblo, clear	S.E.	54	58	22	...
Salt Lake City, clear	N.W.	52	58	36	...
Santa Fé, clear	E.	48	60	30	...
Yellowstone Pk., clear	W.	44	54	24	...
Pacific states—					
Fresno, clear	N.W.	78	80	50	...
Los Angeles, clear	W.	82	92	62	...
Portland, Ore., rain	S.E.	54	58	42	.02
San Diego, clear	W.	80	84	60	...
San Francisco, clear	W.	72	76	56	...
Seattle, rain	S.	50	58	40	.12
Spokane, cloudy	N.	54	56	32	...
Walla Walla, cloudy	W.	52	56	34	...
Canadian—					
Battleford, cloudy	S.E.	40	40	30	...
Calgary, cloudy	N.W.	62	70	28	...
Edmonton, clear	S.	46	52	30	...
Medicine Hat, cloudy	S.W.	50	64	32	...
Minnedosa, clear	Calm	18	28	6	...
Montreal, clear	N.W.	44	50	33	...
Quebec, cloudy	W.	42	48	34	...
Qu'Appelle, clear	E.	30	36	12	...
The Pas, clear	E.	18	22	8	...
Toronto, cloudy	N.E.	42	48	30	...
White River, cloudy	N.W.	28	30	24	.02
Winnipeg, clear	N.W.	22	30	24	...

United Steel Works Corporation

(VEREINIGTE STAHLWERKE AKTIENGESELLSCHAFT)

25-Year 6½% Sinking Fund Mortgage Gold Bonds

Series A and Series C

To the holders of 25-Year 6½% Sinking Fund Mortgage Gold Bonds, Series A, issued under and secured by an Indenture dated as of June 1, 1926, between the above-named Company and The National City Bank of New York, American Trustee, and Darmstaedter und National-bank Kommanditgesellschaft auf Aktien, German Trustee.

To the Holders of 25-Year 6½% Sinking Fund Mortgage Gold Bonds, Series C, issued under and secured by the above-mentioned Indenture and a Supplemental Indenture dated as of June 1, 1926, between the above-named Company and said American and German Trustees.

NOTICE IS HEREBY GIVEN by the undersigned that, in accordance with Article V of said Indenture, the Fiscal Agent (Dillon, Read & Co.) of the undersigned under said Indenture has designated by lot for redemption on December 1, 1930, out of moneys to be paid to said Fiscal Agent before said date by the undersigned as and for a Sinking Fund, $300,000 principal amount of said 25-Year 6½% Sinking Fund Mortgage Gold Bonds, Series A, bearing the numbers listed below, viz.:

BONDS OF SERIES A
(Each number preceded by the distinguishing letter "M")

130	1367	3022	4489	6805	9353	11221	13967	16649	18507	19681	21330	24719	27651
188	1378	3098	4511	6935	9523	11435	14079	16901	18537	19801	21394	25106	27745
205	1504	3110	4554	6957	9566	11611	14210	16947	18703	19893	21628	25440	27751
364	1520	3141	4584	7002	9756	11886	14316	17338	18707	19913	21855	25560	27772
529	1532	3257	4656	7010	9787	11905	14356	17406	18719	19918	21989	25674	27855
595	1622	3264	4729	7275	9895	12071	14367	17440	18890	19942	22099	25790	28000
676	1639	3431	4866	7312	10014	12133	14404	17460	18950	20175	22157	25827	28017
677	1641	3537	4890	7371	10109	12134	14406	17518	18964	20237	22541	25893	28043
684	1644	3569	5019	7746	10119	12196	14794	17574	19060	20243	22578	26031	28068
701	1700	3576	5031	7947	10173	12249	14958	17584	19069	20290	22636	26033	28862
714	1739	3602	5051	8131	10180	12379	15003	17649	19076	20336	22644	26050	28870
772	1827	3800	5097	8186	10201	12774	15040	17661	19141	20415	22803	26106	28908
797	1924	3844	5111	8298	10236	12781	15070	17744	19239	20473	23422	26280	28974
803	1978	4002	5210	8306	10383	12849	15099	17865	19278	20577	23570	26776	29153
885	2048	4023	5531	8319	10393	12972	15196	17884	19322	20591	23645	26801	29239
890	2087	4036	5620	8358	10478	13035	15240	18177	19367	20717	23705	26824	29378
985	2091	4053	5838	8436	10579	13304	15500	18255	19369	20847	23734	27187	29452
1099	2125	4153	5942	8603	10641	13579	16014	18293	19405	20873	23746	27225	29692
1148	2464	4222	5993	8622	10653	13777	16090	18294	19519	20995	23852	27239	29702
1174	2541	4264	6385	8692	10709	13856	16097	18366	19603	21166	24160	27315	29800
1230	2859	4422	6494	8843	10988	13945	16184	18453	19609	21196	24661	27375	29925
1261	2992	4467	6618	8966	11213								

NOTICE IS HEREBY FURTHER GIVEN by the undersigned that, in accordance with the provisions of Article II of said Supplemental Indenture, said Fiscal Agent of the undersigned under said Supplemental Indenture has designated by lot for redemption on December 1, 1930, out of moneys to be paid to said Fiscal Agent before said date by the undersigned as and for a Sinking Fund, $108,000 principal amount of said 25-Year 6½% Sinking Fund Mortgage Gold Bonds, Series C, bearing the numbers listed below, viz.:

BONDS OF SERIES C
(Each number preceded by the distinguishing letter "M")

63	521	1231	2192	3024	3645	4671	5103	6599	7417	8424	9441	10012	10465
66	522	1410	2252	3029	3736	4741	5191	6630	7478	8486	9619	10038	10467
156	546	1549	2289	3114	4068	4799	5351	6830	7632	8504	9730	10153	10486
203	872	1575	2543	3249	4350	4876	5727	6960	7696	8857	9803	10173	10491
235	892	1741	2796	3275	4362	4881	6050	7022	7988	8972	9828	10196	10670
326	911	1776	2831	3333	4373	4892	6088	7062	7995	9001	9889	10246	10725
426	966	2004	2878	3410	4494	5015	6101	7069	8132	9284	9907	10439	10815
511	1117	2071	2936	3582	4549	5044	6432	7409	8266				

Said Bonds so designated for redemption are payable on December 1, 1930, at the principal office of Dillon, Read & Co., 28 Nassau Street, New York City, at one hundred per cent. (100%) of the principal amount thereof, plus accrued interest to December 1, 1930, upon surrender of said Bonds with all appurtenant coupons maturing on and after December 1, 1930, provided funds for the purpose shall be deposited by the undersigned with said Fiscal Agent before said date. At the option of the respective holders of said Bonds so designated for redemption, the principal amount thereof and interest thereon may likewise be collected in London, England, at the office of J. Henry Schroeder & Co. in Pounds Sterling at the buying rate in London for sight exchange on New York City on the day of presentation for collection.

On October 22, 1930 Bonds of Series A of the previous drawings, bearing the following designating numbers, had not been presented for payment:

M 118 9976 13723 14708 15787 16784 18064 19342 19771 21680 25252 27949
5086 9983 14512 15344

On October 22, 1930 Bonds of Series C of the previous drawings, bearing the following designating numbers, had not been presented for payment:

M 1511 4276 5115 5997 6000 8001 8830 10401 10791

Vereinigte Stahlwerke A. G.

By **Dillon, Read & Co.**
FISCAL AGENT

Dated October 30, 1930

WORLD'S GRAIN MARKET NEWS

A majority of wheat traders had no pronounced opinions at the close yesterday. They said they were unable to see anything bullish at the moment and are watching for evidence of December liquidation. It was easier to trace the selling than the buying, traders said. The latter came largely from operators who had wheat sold and corn bought and went out of their commitments in both grains. There is practically no new hedging and outside trade is said to be so light that the buying or selling of fair sized lines caused sharp fluctuations.

Corn traders had it that local operators were unloading their December, there being heavy liquidation in the last hour. Weakness in the cash market, with larger receipts, and expectations of a better movement, combined with indifference on the part of the outside trade, is working against the corn market. As an offset to the prospective larger movement, there were reports from the country that feeding operations are on a larger scale.

Those who are bullish on wheat are deriving some consolation from the less pessimistic character of some of the foreign advices. It was said that Russian offerings were decreasing and the exports of 3,500,000 bu against 5,800,000 bu the previous week were taken as an indication that Russia may not be as much of a factor in the future. Traders on the whole, however, are afraid to place too much confidence on reports of any kind from Russia. At the same time they see a lessened pressure from the bear interest.

BIDS AND OFFERS

Range of prices on old style bids and offers, good all day Friday, follow:

	Bids High.	Bids Low.	Bids Close.	Offers High.	Offers Low.	Offers Close.
WHEAT.						
Dec	77⅛	76⅜	76⅜	79	78⅜	78⅜
March	81⅛	80⅜	81	82⅜	82⅜	82⅜
May	82⅜	82⅜	82⅜	84⅜	84½	84⅜
CORN.						
Dec	73⅜	73⅛	73⅜	76	75⅜	76
March	77⅜	77	77	79	78⅜	79
May	79⅜	79⅛	79⅜	81½	81	81⅜
OATS.						
Dec	35⅜	35⅜	35⅜	36⅜	36⅛	36⅛
May	38⅜	38⅜	38⅜	39⅜	39⅜	39⅛
RYE.						
Dec	47⅜	47⅜	47⅜	49⅜	48⅜	49⅜
May	54	53⅜	53⅜	55	55	55

GOOD ALL NEXT WEEK.

	Wheat.	Corn.	Oats.	Rye.
Bids—				
Dec	72	70	34	43½
May	78⅜	75⅛	37⅛	49½
Offers—				
Dec	83⅜	80	37⅛	54
May	89	85	[illegible]	60

Metropolitan Corporation of Canada
Limited
First Mortgage Sinking Fund Gold Bonds
NOTICE OF ADJOURNED MEETING OF BONDHOLDERS

NOTICE IS HEREBY GIVEN THAT A MEETING OF THE HOLDERS OF THE FIRST MORTGAGE SINKING FUND GOLD BONDS OF METROPOLITAN CORPORATION OF CANADA, LIMITED (hereinafter called the "Company") issued and outstanding under a First Mortgage and Deed of Trust dated as of 1st October, 1927, and a Deed in Notarial form ancillary thereto (hereinafter collectively called the "Trust Deed") both executed by the Company to and in favour of Montreal Trust Company as Trustee for the Bondholders, was held at the office of the Trustee at Montreal, Canada, on Monday, the 20th day of October, 1930, for the purpose of considering and if deemed advisable of passing an extraordinary resolution or resolutions within the meaning of the said Trust Deed for the following purposes, namely:—

(1) To sanction and approve the release from the hypothec, mortgage, pledge and charge created by the said Trust Deed, of the leases from the Company, as Lessor to Metropolitan Stores Limited and METROPOLITAN CHAIN STORES, INC., as co-Lessees, of the lands and premises described in the Second Schedule to the said Trust Deed and to sanction and approve the cancellation of the said leases and the release of the said co-Lessees from all their obligations in and under the said leases provided that contemporaneously with such release and cancellation new leases of the same lands and premises on the same terms and conditions be executed by the Company as Lessor and METROPOLITAN STORES LIMITED and F. & W. GRAND-SILVER STORES, INC., as co-lessees, to take effect upon the execution thereof and be assigned to the Trustee as part of the mortgaged premises;

(2) To sanction and approve such modification of or change in the provisions of the said Trust Deed as may be necessary or advisable as a result of the cancellation of the said existing leases, and the substitution therefor of new leases as aforesaid.

AND NOTICE IS FURTHER GIVEN that by reason of the fact that a sufficient principal amount of Bonds was not represented at the said meeting, the extraordinary resolution or resolutions above referred to were not voted upon and the Meeting was adjourned until Tuesday the 11th day of November, 1930, upon which date at the hour of eleven o'clock of the forenoon the adjourned Meeting will be held at the office of the Trustee, 511 Place d'Armes, Montreal, Canada.

AND NOTICE IS FURTHER GIVEN that at the adjourned meeting there will be considered and, if deemed advisable, passed an extraordinary resolution or resolutions of the nature referred to above.

AND NOTICE IS FURTHER GIVEN THAT THE FOLLOWING REGULATIONS WILL APPLY FOR THE PURPOSE OF ENABLING THE HOLDERS OF Bearer Bonds to be present and vote at the adjourned Meeting without producing their Bonds, and of enabling them to vote by proxy.

The holder of Bearer Bond or Bonds desiring to be present and vote without producing his Bond or Bonds at the Meeting or to vote thereat by proxy, may deposit or exhibit such Bond or Bonds with or to any Bank or Trust Company, and any person producing at the Meeting a voting certificate signed by or on behalf of such Bank or Trust Company in a form satisfactory to the Trustee, or producing such a Certificate with a proxy signed by the Bondholder named in such Certificate, shall be entitled to vote at the Meeting in the same manner as though such person produced at the Meeting the Bond or Bonds mentioned in such certificate;

AND NOTICE IS FURTHER GIVEN that holders of registered bonds may, by instrument in writing under their hands appoint any person as their Proxy to vote at the Meeting for them. Save as aforesaid the only persons who shall be recognized at the Meeting as holders of any Bond or Bonds or as entitled to vote at the Meeting in respect thereof shall be the persons who produce such Bonds at the Meeting and the Registered Bondholders.

All Voting Certificates and Proxies already given for the Meeting of October 20th, 1930, will be valid and effective at the adjourned Meeting.

DATED at MONTREAL, this 21st day of October, 1930.

MONTREAL TRUST COMPANY, Trustee.
By F. G. Donaldson,
General Manager.

Copies of forms of Proxy and voting certificates may be obtained at the office of Montreal Trust Company, Montreal or Toronto, and at the Agency of The Royal Bank of Canada in New York City, and at the office of Continental Illinois Bank and Trust Company in Chicago.

NOTICE OF EXERCISE OF OPTION TO CALL BONDS FOR PAYMENT

To the holders of 6% First Mortgage Serial Gold Bonds of Milk Dealers Bottle Exchange, a corporation:

Notice is hereby given to the holders of the following 6% First Mortgage Serial Gold Bonds of Milk Dealers Bottle Exchange, a corporation, to wit:

All of the outstanding bonds which have not been heretofore been called for redemption or prepayment being

1. Bonds numbered consecutively M241 to M270 both inclusive due December 1, 1936
2. Bonds numbered consecutively M271 to M280 both inclusive due December 1, 1937
3. Bonds numbered consecutively D1 to D32, both inclusive due December 1, 1937
4. Bonds numbered consecutively C1 to C40 both inclusive due December 1, 1937.

Each of which is secured by a Trust Deed dated June 1, 1927 given by Milk Dealers Bottle Exchange, a corporation, to Harris Trust and Savings Bank, a corporation as Trustee:

that in accordance with a provision in said Trust Deed Milk Dealers' Bottle Exchange, a corporation, has exercised its option to call in the aforesaid bonds for prepayment on December 1, A. D. 1930 and that on and after the said date, all interest upon said bonds shall cease: that upon the presentation and surrender of said bonds and of the appropriate coupons pertaining thereto for cancellation at the office of the Harris Trust and Savings Bank 115 West Monroe Street, Chicago, Illinois, on and after December 1, A. D. 1930 the principal of said bonds and the matured interest coupons together with a premium of 3% of the principal of said bonds due December 1, A. D. 1936 and together with a premium of 3½% of the principal of said bonds due December 1, 1937 will be paid to the holders thereof.

MILK DEALERS BOTTLE EXCHANGE,
a Corporation.
By F. B. KULLMAN, President.
F. A. WEBB, Secretary.
R. W. NESSLER, Treasurer.

Dated at Chicago, Illinois, this 24th day of October, A. D. 1930.

Setback in Cotton; Off 50c to $1.00 Bale

Profit taking and a fair let-up in the buying, which has been strong of late, brought lower prices for cotton futures yesterday. There were several rallies but the close was at almost the lowest of the day, with net losses on futures in Chicago of 7 to 12 points, with other markets off 8 to 15 points. Spots dropped 10 points in New Orleans and 20 points in New York, representing a loss of 50c to $1.00 a bale. Liverpool opened 5 to 6 points lower and closed 8 points net lower with spot sales increased to 7,000 bales.

Spots in New York closed at 11.25c, New Orleans and Houston, 11c, and Houston, 11.10c. Prices follow:

CHICAGO MARKET.	High.	Low.	Close.	Prev. close	Last year.
December	11.46	11.30	11.32	11.44	17.97
January	11.64	11.48	11.48	11.58	18.09
March	11.88	11.71	11.73	11.83	18.37
May	12.15	11.93	11.96	12.03	18.60
July	12.30	12.09	12.16	12.23	18.73
NEW ORLEANS MARKET.					
December	11.40	11.23	11.25	11.35	[illegible]
January	11.57	11.38	11.38	11.48	[illegible]
March	11.80	11.61	11.62	11.72	[illegible]
May	12.03	11.83	11.85	11.95	[illegible]
July	12.23	12.01	12.04	12.13	18.60
NEW YORK MARKET.					
December	11.40	11.24	11.25	11.38	[illegible]
January	11.50	11.38	11.38	11.53	[illegible]
March	11.77	11.58	11.58	11.73	[illegible]
May	12.03	11.81	11.81	11.96	18.5[illegible]
July	12.19	12.00	12.00	12.14	18.6[illegible]

LIVERPOOL COTTON.

LIVERPOOL, Oct. 30.—(AP)—COTTON—Spot, in fair demand; prices lower; American, 7.47d; strict good middling, 7.02d; good middling, 6.67d; strict middling, 6.47d; middling, 6.32d; strict low middling, 6.12d; low middling 5.72d; strict good ordinary, 5.17d; good ordinary, 4.77d; sales, 7,000 bales, including 3,000 American; receipts 4,000; American, 3,200; futures closed quiet and steady: October, 6.03d; December, 6.08d; January, 6.14d; March, 6.26d; May, 6.33d; July, 6.46d; October, 6.55d.

Want Ad INDEX

Want Ads accepted at the following offices for any Daily issue until 5 P. M. of the previous day, for all editions of the Sunday Tribune until 9 P. M. Friday, and for Sunday Home and Final editions until 2 P. M. Saturday.

1 South Dearborn St. 1101 East 63d St.
Tribune Square 4152 West Madison St.
Or Superior 0100—Adtaker

	Page
Airplanes	40
Auction Sales	37
Automobiles—	
Passenger Cars	41
Trucks	41
Wanted	41
Accessories and Repairing	41
Loans	41
Storage	41
Credits	41
Barter and Exchange	37
Bicycles and Motorcycles	41
Billiards and Bowling	41
Board and Lodging	39
Board and Room Wanted	39
Books and Magazines	38
Building Material	40
Business Opportunities	41
Business Opportunities Wanted	41
Business Personals	38
Business Directory	37
Castoff Clothing	38
Cemeteries	40
Clothing, Furs, etc.	38
Club and Association Memberships	38
Dancing Schools	38
Death Notices	33
Detective Agencies	38
Dogs, Cats, Birds, Poultry, etc.	33
Dressmaking and Millinery Schools	38
Financial	40
Garages	41
Help Wanted—Male	38
Help Wanted—Female	38
Hotels	39
Home Furnishings	40
Home Furnishings Wanted	40
Hunting Property and Privileges	38
Instruction	38
Jewelry, Watches, etc.	40
Land Information	40
Leaseholds	38
Legal Notices	38
Light and Heavy Manufacturing	38
[illegible] Property and Salary	1
Lost and Found	38
Monuments	40
Mortgages for Sales	40
Moving, Storage [See Business Directory]	37
Motorcycles and Bicycles	41
Musical Instruments	40
Office Devices	38
Office Furniture, Files, Safes	40
Patents, Patent Attorneys	38
Personal	38
Pianos [See Musical Instruments]	40
Printing Machinery and Supplies	41
Radios and Supplies	40
Real Estate—	
Central	40
Apartment Buildings	40
Business Property	40
Houses	40
Vacant	40
Manufacturing Property	40
Austin	40
Suburban	40
Acre Property	40
Resorts	40
Farm Lands	40
Miscellaneous	40
Wanted	40
For Exchange	40
Loans	40
Room and Board Wanted	39
Situations Wanted	37, 38
Stocks and Bonds	40
Store Fixtures	40
To Rent—	
Rooms	38, 39
Houses	40
Resorts	39
Apartments	39, 40
Apartments and Rooms to Share	39
Stores	40
Offices and Shops	40
Floors and Lofts	40
Buildings	40
Trade Schools	38
Typewriters and Supplies	38
Undertakers	32

BUSINESS DIRECTORY.

Coal, Coke, and Fuel Oil.

LUMBER AND COAL, CASH OR CREDIT Pocahontas. Deliver anywhere city or suburbs. Lenzey, 53 W. Jackson-blvd. Harr. 1890

Collections.

COLLECTIONS EVERYWHERE— No collection no charges. Cash for notes mtgs. and accounts. United Mercantile Svc of America, 140 N. Dearborn. Central 8466

Golf Equipment.

COMPLETE PORTABLE GOLF COURSE FOR less than $1,000. See it at our office. F. Miller & Sons, Grovehill 2000. 2250 W. 58th-st.

COVER YOUR FLOORS WITH OUR GREEN floor compound; will not burn. F. Miller & Son, Grovehill 2000. 2250 W. 58th-st.

Household Appliance Repairs.

ALL MAKES VACUUM CLNRS., REPAIRED in your home; no calling charge. Stew. 4224.

Massage and Bath.

BATH, MASSAGE, VAPOR, ELEC.—NURSE attend. 10-10. 4072 Sheridan. L. V. 2300-01.

BATH, MASSAGE, ELECTRIC—LADY ATTENDANT. 484 Deming, cor. Clk. Div. 4120.

BEAUTIFUL MASSAGE PARLOR — JUST opened; lady attendant. 4713 Sheridan, 2d floor, Suite 9. Sunnyside 4134.

MASSAGE AND SCALP TREATMENT BY nurse. 162 N. State, R. 1513. Cen. 0729.

MASSAGE BATHS — LADY ATTENDANTS NON-PAREIL. 4931 Sheridan. Edge 7384

MASSAGE—SUN BATH BY APPOINTMENT. Miss Light, 1169 N. La Salle. Linc. 9377.

ASTHER INST., 32 N. STATE, R. 1000. Dearborn 2614. Swed. mass., elec. baths.

STEAM AND ELECTRIC BATH, LADY ATTENDANTS. 704 N. State, Apt. 7. Del. 1449.

ELITE HEALTH STUDIO, CABINET BATHS massage. 32 N. State, Suite 1316.

CABINET BATHS, MASSAGE, HRS. 10-6 20 E. Jackson, Rm. 1210. Web. 2130.

CAB. BATH, MASS. EDGE. 1799. 1142 Lawrence-av. Days, eves., Sunday.

MASSAGE, BATH, MAGNETIC; 2932 N. Clark, Cor. Oakdale. Buck. 1075. Betty.

Moving, Storage, and Hauling.

MOVING ANYWHERE— LOADS INSURED. ASSOCIATED MOVERS. WENTWORTH 2447

WANT LOAD TO OR FROM ROCKFORD. Edgecomb Express. Bittersweet 5053.

HOUSEHOLD GDS. TO CALIFORNIA AND New York; no crating nec. R. P. 4006.

WTD.—RET. LOADS TO NEW Y., ST. PAUL. Kas. City, or intermed. points. Hem. 0247

BARTER AND EXCHANGE.

BEAU. FRAMED OIL PAINTING, "VENICE Waters," 25x36; worth $150; for Royal or Underwood. Address K N 96, Tribune.

MODERN BRK. 2 FLT., WEST GAR. PK. for estab. grocery, hardware; some cash necessary. Address G 114, Tribune.

MOD. 3 FLAT FOR GOING GEN. STORE, Wis., Minn., or Ill. Address M 446, Tribune.

PAINTING, DECORATING — FOR WHAT have you? Address G 130, Tribune.

WANTED—4-6 RM. APT., NO., IN EXCHG. for dec., in or out. lse. pfd. Sun. 1231.

AUCTION SALES.

WILLIAMS, BARKER & SEVERN CO. 423 S. Wabash-av. General Auctioneers. Furniture, Carpets, General Household Goods. Telephone Harrison 3777.

ALBERT J. MENDELSOHN & CO. Chicago's Leading Auctioneers. 606 S. Wabash av. Ph. Harrison 3151.

SITUATIONS WANTED—MALE.

Bookkeepers and Clerks.

BKPR.—37; 15 YEARS' EXP.; GENL. COST, payroll, coll.; $37.50. Address M 433, Tribune.

BOOKKEEPER AND TYPIST—MODERATE salary. Address M 342, Tribune.

CLERK, TYPIST—23; 6 YRS.' EXP.; 2 yrs. univ.; small sal.; good ref. Long. 0774.

Accountants and Auditors.

ACCT.—40. EXP. IN SYSTEMS, P. & L. fin. statements; cred. and coll.; ofc. mgr. mod. salary. Univ. 8169, or address M 433, Tribune.

ACCOUNTANT—3 YRS.' EX.; SPARE TIME from 11 a. m. to 5 p. m. Address G 259, Tribune.

ACCOUNTANT — BOOKS KEPT; AUDITS; systems; fin. stmts.; reas. Irvg. 8289.

ACCOUNTANT—INSTALL SYSTEMS. Small sets kept. Adds. Austin 6116.

ACCT.—INSTALL SYSTEMS, KEEP SMALL sets; reasonable. Call Triangle 2385.

ILL. C. P. A.—10 YEARS PUBLIC ACcounting, federal taxes; honest; ref.; reasonable salary. Address G 108, Tribune.

Executives and Managers.

PRODUCTION ENGR.

Fully exp. in plumbing fixture brass valves, sheet metal, etc., desires position with mfg. co. which wants to eliminate waste and delays in the plant and aim for lower production cost. Address M 337, Tribune.

INTELLIGENT,

30 years old, with small capital and carr. general office and selling experience; executive ability; want position with future. Address G 120, Tribune.

ATTORNEY—25; 7 YRS. REAL ESTATE, corporation bank, collection, and legal exp. Address G F 202, Tribune.

ASST. MGR.—WITH SHOE CHAIN 4 YRS.; good window trimmer. Address G 260, Tribune.

PRODUCTION MAN OR FOREMAN — TO take charge of dept.; efficient; able to handle help; A1 refs. Address G 180, Tribune.

ADJUSTER—8 YRS.' CLAIMS EXP. AUTO, casualty, etc. Address M 513, Tribune.

APT. HOTEL MGR.—EXP.; AT LIBERTY Nov. 1. Address M 513, Tribune.

Salesmen, Solicitors, Etc.

SALESMAN—A1; RESPONSIBLE. Travel by airplane through Indiana, Kentucky, Missouri, Texas, Florida, Louisiana; will sell or distribute anything; what have you? Address M 518, Tribune.

CLOTHING SALESMAN,

18 yrs.' exp. Can manage. Display windows, merchandising. Address M 350, Tribune.

REAL ESTATE SALESMAN—WITH CAR, exp. A1 refs. Address G 445, Tribune.

SALESMAN—YNG.; EXP. COML. LINES; coll. edu. Address G 463, Tribune.

Professions and Trades.

ESTIMATOR — MASONRY OR GENERAL contractors' office, can also handle other office wk.; best ref. Address G 457, Tribune.

MASSEUR—SWEDISH; FOR INSTITUTION, or private practice. Address G 185, Tribune.

NURSE—MALE; 8 YRS.' EXP.; MARR.; with finest refs. Address G 181, Tribune.

PART TIME PUBLICITY AND MAGAZINE work, writing, copy reading, editing. Address G 55, Tribune.

CAREHAKER AND DECORATOR OR Houseman—A1 refs. Prospect 4230.

Clubs, Hotels, and Restaurants.

CHEF — WHITE; HOTEL OR REST.; European and American exp.; city pref. Address L B, Tribune.

House Servants.

COOK, BUTLER, GEN. HSWK.—FILIPINO student; bachelor, inst., fam. Call Seeley [illegible]

COOK—JAPANESE, HSWK., EXP., LONG A1 refs. Call K. Long, 5800.

COOK—JAPANESE; A1 EXP. OR ROOMing house [illegible]

JAPANESE STUDENT; PLAIN COOKING for small family. Address G 444, Tribune.

Janitors and Porters.

JANITOR—OFFICE BUILDING; RELIABLE, exp.; handy in all repairs; can run elevator and repairs. Drexel 0758.

Chauffeurs.

CHAUFFEUR — COMPETENT; PRIV. FAM.; best city refs. Ph. Delaware 2152.

Stenographers, Typists, Etc.

STENO. — EXPERT CORRESPONDENT; 11 yrs.' sales and executive experience. Address G 268, Tribune.

STENO. OR TYPIST—BEGINNER; ENGW. bkkpr.; all or part time. Tel. Bod. 0908.

STENO.-SECY.—3 YRS. EXP.; 5 YRS. BUS. bus. col.; accurate, neat. Ph. Bruns. 4479.

Miscellaneous.

JUNIOR CREDIT MAN—25 YRS. OF AGE, 3 years' exp.; former owner of collection agency; would like to make connection with concern doing collection work; full or part time. Euclid 8605.

PART TIME MAN 28; 7 YEARS' SALES cost, clerical, shipping, receiving exp.; position with salary, allowances, etc., if necessary; ref. Keystone 6144.

ELDERLY MAN—WITH 8 YRS.' EXP. IN stationery goods, wants position. Address G 111, Tribune.

ELEVATOR OR HANDY MAN—RELIABLE; marr.; 29. Address G 157, Tribune.

MAINTENANCE MAN — ALL AROUND mech., carp., elect., etc. Drexel 9107.

SITUATIONS WANTED—FEMALE.

Bookkeepers and Clerks.

GIRL—EXP. BKPR., FILE, ADD. MCH., gen. ofi., selling; speaks German. Ard. 3474.

GIRL—LONG EXP. BKPR.; FILE; ALSO off. wk.; best refs. Sun. 1539; Cal. 0502.

Executives and Managers.

CORRESPONDENT.

A1, cap., for turning out large volume of work, desires perm. position. Ref. E 2049.

Professions and Trades.

ARTIST—FIGURES AND WATER COLOR illustrations; free lance or part time position. Address E 208, Tribune.

ARTIST—LAYOUT AND OPERATOR—DESIRES position or part time.

PHONE SUPERIOR 3743.

Domestics and Cooks.

COOK—COL.; EFFIC. PLEAS.; MOTHER'S help; exp. [illegible]

COOK—COL.; EFFIC. PLEAS.; MOTHER'S help; [illegible]

COOK, SERVE—NEAT, LIGHT, COL.; HSWK. [illegible]

COOK—A1; NEAT; LIGHT COL.; YOUNG; fast; care for [illegible]

COOK—1ST FLOOR WORK—EXP. [illegible] laundry; city. Address E 210, Tribune.

COOKING, HSWK.—EXP. YNG. DANISH woman; exp.; ref. [illegible]

COOK—GOOD; IN FAMILY OR RESTAUrant; also hswk.; good refs. Lincoln 1103.

COOK—A1, GEN. HSWK.; EXP.; 1ST class refs.; leave city. Went 6338.

HOUSEWK.—GEN. SWEDISH; EXP.; prof. Address G [illegible], Tribune.

HOUSEWORK—WOMAN WITH 1 CHILD, refs., exp. [illegible]

HOUSEWORK—NEAT ELDERLY WOMAN exp.; A1 ref.; city, sub. Norm. 7430.

HSEWK.—NEAT COL. WOMAN, GOOD cook; no wash. Call after 2. [illegible]

HSWK. — GEN.; REFINED; RELIABLE, Irish girl; for small family. [illegible]

MAID—NEAT, LIGHT, COL., PRIV. fam., dr. of chauffeur. [illegible]

MAID—YOUNG; GEN. HSWK.; GOOD cook, cln. windows; stay. [illegible]

MAID, MOTHER'S HELP—CAN CHILDREN; Neat col. [illegible]

WOMAN—LIGHT SECOND WORK; EXP.; good refs. Phone Edgewater 2572.

Clubs, Hotels, and Restaurants.

CATERESS—DIN., LUNCH. OR WEDDING parties; ex. [illegible]

Housekeepers and Caretakers.

HSKPR.—COMPT., UNENCUMBERED CATH. desires hskpg. [illegible] Address G 508, Tribune.

HOUSEKEEPER—MOTHERLESS HOME; take care of invalid. Wentworth 4825.

HSKPR.—REFINED; EXP.; MOTHERLESS chg.; wid. [illegible]

HSKPR.—28; WHT. REL.; MOTHERLESS home—no objection to children. Fairfax 5368.

Dressmakers and Seamstresses.

DRESSMKR. — FINE FRENCH; BY DAY; simple or elaborate. Sun. 1570, Rm. 402.

DRESSMAKER—GOOD FITTER; REMODEL coats; reas. Grac. 9825.

EXPERT GOWN, COAT, SUITS, REMODeling. Call Hyde Park [illegible]

Nurses and Governesses.

A CHRISTIAN PROFESSIONAL WOMAN desiring to get away from professional duties for a year would like to care for crippled or convalescent child mentally sound; fond of children; capable of complete charge; can also drive and could if desired, take entire charge of child. Address N D 19, Tribune.

INFANT'S NURSE OR NURSERY GOVerness—Refined, experienced, exp.; responsible; [illegible] Winchester 9591.

NURSE—CHILDREN; SCOTCH; EXP.; FULL charge; 18 mo. $15. Hem. 2263.

NURSE—PRACTICAL; GOOD HSE.; WILLing helper; $18. Palisade 2827.

NURSERY GOVERNESS—KINDERGARTEN exp.; complete charge. Call Bittersweet 6408.

PRAC. NURSE—TRAINED; CHRONIC, MEN. or infants; reasonable. [illegible] Fletcher, 6550 Maplewood. [illegible]

YOUNG GIRL,

Three years at college, as governess or maid; speaks German, Swedish, and some French. Musical. Ph. Briargate 6345.

Laundresses and Day Work.

CLEANING, LAUNDERING—BY SWEDISH woman. Stewart 1729.

DAY WORK—WASH WINDOWS, FLOORS; $3 day, carfare. Yards 0146.

LAUNDRY, CLEANING—NEAT COL. GIRL; ref.; care of children. [illegible]

LAUNDRY—IRON; CLEANING; REFINED. [illegible]

(Continued on next page.)

SITUATIONS WANTED—FEMALE.

(Continued from preceding page.)

Laundresses and Day Work.

LAUNDRESS—A1; FAST; CLN. WINDOWS. 35c hour; Fri., Sat., Mon. Atl. 0181.

Stenographers, Typists, Etc.

AN EXP. STENO., SECY., BKPR. DESIRES permanent location. Wentworth 8289.

STENO.—EMPL., HAS EXTRA TIME IN loop of.; neat; reas.; will gladly call for work. State 4525, R. 909, 19 S. La Salle-st.

STENO.-SECRETARY—8 YEARS' EXP.; 5 years in last position; exc. ref.; capable assuming full charge. Albany 4638.

STENO.-TYPIST—KNOWS BOOKKEEPING; capable, reliable; 4 yrs. h. s. and bus. college; living wage only expected. Boul. 6248.

STENO.—CAPABLE; 3 YRS.' EXP.; COLL. education; reas. salary. So. Shore 8243.

STENO.—FULL OR PART TIME; H. S. grad.; 7 yrs.' exp. Tel. Drexel 8235.

STENO.-SECY.—H. S., BUS. COLL. GRAD.; 5 yrs.' exp.; age 25; A1 refs. Edg. 3098.

STENO.-SECY.—A1; BKPG., OFFICE DET.; yng. lady des. perm. pos.; sal. $25.Bri. 8786.

STENO.—6 YRS.' EXP GEN. OFC.; CApable, depend., pleas. pers. Atlantic 3220.

Miscellaneous.

GIRL—H. S. GRAD., WANTS ALL OR PART position; Gentile. Bittersweet 5036.

STORE WORK; LIGHT COL. GIRL; OR cook priv. fam.; ref. Kenwood 1939.

WANTED—MALE HELP.

Stores and Offices.

AUDITOR—YOUNG MAN OF GOOD PERsonality, aggressive, resourceful, with bank auditing experience as an assistant auditor in loop bank; application must state age, education and experience; give references and salary required. Address P E 273, Tribune.

CORRESPONDENT—IN SALES CAPACITY technical nature having to do with heat transfer, thermodynamics and automotive M. E. graduate, young man, clean cut, able to start for low salary; state age, activities past 5 years. Address L B 17, Tribune.

MEN WANTED

Over 23 years of age, neat appearance, for immediate work through our various stores. These positions are permanent and pay well to start. PERSONNEL DEPARTMENT, ROOM 1418, 5 S. WABASH-AV., AT 10 A. M. SHARP.

SALESMEN—THOR EXP., TO CONDUCT sales for retail stores out of Chgo. See Mr. Strong, 608 S. Dearborn. Harr. 7325

SALESMAN—YG., WITH ARMY ST. EXP.; Sat. pt. time; Jewish. 5233 N. Clark-st.

SHOE SALESMEN—EXPERIENCED. Apply Grossman's Shoe Store, 16 E. Randolph-st.

Executives and Managers.

TWO FIELD MANAGERS

by old reliable Chicago manufacturer for northwest suburbs [Edison Park, Park Ridge, etc.] and for southwest suburbs [Berwyn, La Grange, etc.], for fast selling heating specialty. Every house and building owner a prospect. See Mr. Thompson, general manager, before 1 p. m., 1202-6 N. Michigan-av.

FIELD MANAGER—BY OLD RELIABLE Chicago firm for North and Northwest Chicago suburbs for fast selling coal saver attachment. Every home and building owner a prospect. See Mr. Thompson before 1 p. m., 6 N. Michigan-av., Room 1202.

Professions and Trades.

BARBER, FINGER WAVER AND PERM. Waver—Expert, for Oak Park. Dear. 8741.

CUSTOM CUTTER—WELL EST. TAILOR desires services of middle aged, thoroughly exp. cutter; must wait on trade at times; prefer man with personal following; will pay sal. and com. on business brought in; Gentile. Address G 126, Tribune.

FUR CUTTER—1ST. CLASS, WHO HAS HAD experience on patterns; steady work. Address O K 463, Tribune.

FUR CUTTER—1ST CLASS. APPLY AT once; good wages. Krammer Fur Co., 115 S. Dearborn-st.

LEAF STAMPER

and embosser with rule dye cutting experience; pressman preferred; permanent position; unusual opportunities; state full particulars in first letter. Address L B 375, Tribune.

OPTOMETRISTS

Registered-Experienced. Permanent connection; good compensation to right men. Apply Employment Office, 7th floor.

THE FAIR,

State, Adams, and Dearborn.

PLATE MAN—EXPERIENCED; WILLING to go out of town; inexperienced need not apply. Address L B 24, Tribune.

PLUMBER—LIC. EXP. ONLY; $6 DAY. Address N N 472, Tribune.

REFRIGERATOR REPAIR MAN — FOR part time work; give full particulars. ADDRESS L L 595, TRIBUNE.

SCRATCH BRUSH MAN.

Experienced on white metal. Apply 3656 Lincoln-av.

Clubs, Hotels, and Restaurants.

COOK—EXPERIENCED, WHITE. UNION Restaurant, 68 W. Randolph.

Salesmen, Solicitors, Etc.

A FEW

high grade men wanted. Must be over 25 years old, ambitious, and have good personal references. Sales experience will help, but is not nec., as we train you to sell our method based on 30 years' success. If you follow our leads and instructions you will be given permanent, well paying position. Training free at our expense. Salary after 1 week to those who make good. Apply at Information Desk, 6th floor, 69 W. Washington-st.

A Sales Opportunity

An expanding local organization has an unusual opening for young man aged 25 to 35; on a plan new to Chicago. Applicant selected must be energetic and tactful, capable of developing an established clientele of retail customers. Satisfactory drawing account. Apply Mr. Michael. 11TH FLOOR, 23 E. JACKSON-BLVD.

A GENTLEMAN AND A SINCERE SALESMAN.

Have opening for energetic, enthusiastic married Gentile under 45. Fresh, live leads furnished daily. No canvassing; should average about $300 per mo. to start. Will not consider floaters or drawing account seekers. This is no racket but a bonafide offer. Apply bet 9:30 and 4. W. A. Morgan, Suite 837, 164 W. Randolph.

A REAL OPPORTUNITY

for a man who wants a permanent position to sell cutlery to retail trade; salary and comm.; state exp., refs. Address P Y 148, Tribune.

APPLIANCE SALESMAN—WE HAVE AN opening for an experienced salesman to sell radios and household appliances. Will also be permitted to sell furniture, making our setup one of the best in Chicago. Call 9 a. m. to 11. See Mr. Kaup, Fri. and Sat. only. Petersen's Furniture, 3413 W. North-av.

A1 SALESMEN (2) WANTED

with pep and punch, seeking a real position on road; should immediately see Manager, 208 W. Washington, Room 1822.

ADVERTISING SALESMAN.

We want a man of unusual ability. He is not over 35 and thoroughly experienced in selling adv. locally. Definite opportunities exist with an outstanding firm. Confidential. Address E 207, Tribune.

AN OPPORTUNITY.

To men who can sell; to solicit new accounts and earn $40 weekly upwards while building a clientele. MR. SMITH or MR. FLETCHER, 3d Floor, 430 S. Wabash.

AT ONCE.

Three intelligent, neat appearing men who desire a permanent connection with a national organization; must be willing to work 8 hours a day and start at our terms. This means about $40 a week to start. If you mean business apply Employment Manager Room 618, 203 N. Wabash-av.

AT ONCE.

5 men who are willing to work. Experience unnecessary. Car essential. Earn money while learning. Absolutely new method of waterless cooking. 1045 Lawrence-av.

ATTENTION, SALESMEN!

Large young corp. can use capable men, gentiles, for a special work on road that will earn $100 per week and up; no selling; steady. 14th Fl., 173 W. Madison, Chicago.

Automobile Salesmen

to connect with world's largest manufacturer. Our line [international]. Level headed, common sense, selling, how prosperous and expanding in territorial operation. Now, October, 1930, $2,500-$6,000 per year. MR. MEADOWS. ROOM 240. 7341 Cottage Grove-av.

AUTO SALESMEN.

We have openings for several good salesmen to sell new Ford cars and trucks. Call at 1731 Belmont-av.

BEST DEAL IN CHICAGO.

$20-$40 daily easily made. Something new. Call Sheldrake 6967 for appointment.

CITY SALESMEN—YOUNG MEN, EDUCATed, well connected, living at home, to sell high grade Commercial Engraving and Printing. Salary, good future. Holmes Co., 161 W. Harrison-st.

EARN $4 AN HOUR.

WE PAY BIG CASH COMMISSIONS AND BONUSES for selling the finest and most reasonably priced Xmas Card line in the country. FREE $12 SAMPLE BOOK starts you earning big money at once—ALSO 100% profit for you selling our THREE BOX ASSORTMENTS in beautiful gold gift boxes.

THE CAMBRIDGE PRESS,

3d Floor, 202 S. State-st., Chicago.

WANTED—MALE HELP.

Salesmen, Solicitors, Etc.

Demonstrator Furnished

to honest workers who own cars.

We have a licensed, guaranteed auto radio at a low price which every one can afford at $10 down and easy terms. If you are a hustler see Mr. Edelman,

WEXTARK RADIO STORES,

1903 Pershing-rd.

DIVISION MANAGER.

Experienced in demonstrating and selling to consumer, new idea. Great opportunity for first hundred men. 1045 Lawrence-av.

EARN $4 EVERY HOUR

with our FREE $10 sample book selling AMERICA'S FINEST Xmas Greeting Card Line; FULL OR SPARE TIME; no exper. needed; 975,000 customers have bought our cards in the last and are ready to buy again. LIBERAL COMMISSIONS AND BIG CASH BONUSES assure you large daily income. Our two Xmas BOX ASSORTMENTS will add $10 daily to your other earnings.

The Process Engraving Co.,

Loop office—209 S. State-st., 17th floor. North Side—4554 Broadway, Room 324. South Side—6306 Cottage Grove-av., R. 413

EARN $5 EVERY HOUR.

Sell INDIVIDUAL Christmas Cards, FULL OR PART TIME; absolutely lowest priced, fastest selling line; biggest cash commissions daily plus cash, bonus and prizes. Free $15 sample book. Experience unnecessary. INDIVIDUAL GREETING CARD CO., Loop Office 220 S. State-st., 10th Floor.

ESTABLISHED CLEVELAND WASH DRESS manufacturer of $1, $2, $3 retailers has opening for man thoroughly experienced. Must have extensive following and furnish good references. Drawing account after ability has been proven. Address L B 15, Tribune.

FRANCHISE SALESMAN—EXPERIENCED, make $300 weekly; finance yourself. Ph. State 1144.

INSURANCE SALESMEN—WE HAVE THE best proposition ever offered. Apply UNDERWRITERS AT

LLOYDS OF LONDON,

310 S. Michigan. Suite 2910.

MAN—ENERGETIC, TO REPRESENT A urinalysis laboratory established 23 yrs. Territory in and about Chicago. Liberal commission. Address L S 51, Tribune.

MAN—YOUNG, FOR SALESMAN IN OLD violin dept., preferably student of violin; excellent connections for right party. Address P E 274, Tribune.

MEN—FULL OR PART TIME, TO SELL shirts, neckwear, hosiery, sport jackets, raincoats. 330 S. Dearborn-st., Room 447.

MEN—XMAS CARDS; 100% PROFIT. TYPOGRAPHICAL ART CO., 5342 W. North.

MEN AND WOMEN—STEADY POSITIONS; salary and commission. 3339 N. Lincoln.3d:

Nat'l Prosperity Movement.

WANT 50 SALESMEN. GOOD PAY. To call on every business man in Chicago. Call only at 9:30 a. m. or 2:30 p. m. ROOM 1105. 6 N. MICHIGAN-AV.

NEW BRANCH

of a large Chicago factory reorganizing sales force needs 3 salesmen with record; capable of developing into supervisors and organizers; salary and bonus to those who qualify. Call 714 E. 79th-st.

RADIO SALESMEN.

If you have ability we have something worth while to offer you. Apply 9 to 12. 1903 Pershing-rd.

RADIO FLOOR SALESMEN.

We have openings for two ambitious salesmen, age 25 to 30, who have a clear selling record. The type of men who want an opportunity to show their worth so that they can be promoted in short order to our managerial staff.

ATLAS RADIO STORES

World's largest retail radio chain. Appointments by letter only. Write General Manager, 600 W. Adams.

RADIO SALESMEN.

To sell hottest midget set line in the country; men with dealer following and must have a car. WASHINGTON LIGHT CO., 165 W. Lake.

SALARY AND COMMISSION.

3 go-getters, low priced item. Results guaranteed. Work with crew mgr. Suite 500, 100 N. La Salle-st.

SALESMEN.

A Chicago subdivision salesman with auto and good closing record; to assist me in selling out choice parcels at less than half price; not subdivision selling. See W. F. KRIMEL, 100 N. La Salle-st.

SALESMAN

on commission basis only, selling party favors and decorations to hotels, caterers, large department stores. Address P C 279, Tribune.

SALESMEN — TO SELL AND COLLECT John Hancock Life Insurance, salary and commission; opportunity for advancement. West Side residents. Apply 24 S. Crawford.

SALESMEN.

Live wires only. New men making $12 to $24 daily. We guarantee to show you sales. Suite 819, 123 W. Madison, 12-4 p. m.

SALESMEN — IT IS OUR SYSTEM THAT sells. See me personally.

NORMAN ALEXANDROFF

67 W. Monroe-st. 2d Floor

SALESMAN—TO SELL NEW ORPHOS Toothpaste to drug and department stores. Liberal deal gets business. Commission basis. Write Orphos Co., Inc., 135 William-st., New York.

SALESMEN—2 AGGRESSIVE MEN WILL be trained to do an unusual kind of work; earnings $60 weekly; nothing to sell; no samples to carry; must be neat and of pleasing personality. Room 312, 218 S. Wabash.

SALESMEN.

Electrolux refrigerators; new showroom and unrestricted south side territory. 8008 COTTAGE GROVE-AV.

SALESMEN—WITH TRUCK OR TIRE EXperience; commission with drawing account. State experience, references in full. Address E 395, Tribune.

SALESMEN—EXPERIENCED IN SELLING electrical advertising and knowledge of Neon tube signs desirable. Room 501, 333 N. Michigan, 8:30 to 10:30 a. m.

SALESMEN—FAST SELLING SPEC.; EVERY mech. needs, buys 1st call; great lab. saver; excl. terr.; wonderful side line for state travelers. Address M 448, Tribune.

SALESMEN—TO SELL MINIATURE GOLF balls, clubs, greens; complete line of supplies; enormous demand; good proposition for right party. Sullivan Co., 218 S. Wabash.

SALESMAN — EXPERIENCED, TO SELL knit goods for city; must have experience and following with trade; also car; none other need apply. Address O G 262, Tribune.

SALESMAN—EXP., ONE CALL, TO SELL advertising and radio broadcasting; fine future; state age, exp., nat.; want only man of high caliber. Address G 459, Tribune.

SALESMEN

to work Chicago and suburbs; specialty line. Apply bet. 2:30-5. 3318 W. Chicago-av.

SALESMAN—SALARY AND COMMISSION; married men preferred, living between the lake and 2400 west and 4800 north and 4700 south. Apply R. 412, 111 W. Jackson.

SALESMAN—WITH AUTO FOR TEXAS, LA., Ark.; advtg. exper. pref.; liberal comm.; write fully. Address P C 280, Tribune.

SALESMEN—INSURANCE. POPULAR NEW budget plan; liberal com. paid at once. Rm. A 1620, 175 W. Jackson-blvd.

SALESMEN — I CAN GIVE 4 MORE EXP. men 10 real money making leads daily. MR. GENTILE, 221 N. La Salle-st.

SALESMEN—HIGH GRADE REAL ESTATE good closers with cars; no advances; Gentiles. 37 S. Wabash, Room 1102.

SALESMEN—4, EXPERIENCED HOUSE TO house; every day is pay day. Call 1553 W. Madison st., Rm. 703.

SALESMAN—WINDOW VENTILATOR. EXperienced, to handle an improved filter type made of aluminum. Ph. Franklin 5320.

SALESMEN—TO SELL STANDARD MAKE radios; drawing account to men qualifying. Mr. Horne, 9-12, 1725 E. 79th-st.

SALESMEN — 4, AMBITIOUS, FOR HIGH class good paying positions; local territory, write fully. Address M F 469, Tribune.

SALESMEN—WHOLESALE RADIO CITY and national repres. 303 Auditorium Bld.

SALESMEN—MARR.; TO FILL VACANCY in big corp. Mr. Creelin, 4514 Broadway.

SOLICITORS—EXP., WILLING WORKERS can easily make $10 day; must have good refs. or deposit for sample. Call 9 to 12 a. m. Rm. 702, 10 N. Clark.

SPECIALTY SALESMEN.

New, attractive selling plan of NEON SIGNS to Chicago merchants. Call before noon, 2636 S. Michigan.

STOCK SALESMEN.

4; to go to Louisville on Kentucky Casualty Insurance deal. No advances. Call C. C. Tobias, Morrison Hotel.

YOUNG MEN—4, 18 TO 20 YRS., SOLICIT orders with manager, opportunity to travel, learn salesmanship. Apply Rm. 400, 1140 Lake-st., Oak Park.

2 YOUNG MEN

with intelligence and good appearance for a permanent position. Good pay and early advancement if you can produce. Apply between 9 and 12. 3126 W. North-av.

$75 WEEKLY—

Sell 24 Assorted Christmas Cards $1; sensational value; more, better cards for the price; other box assortments low as 25c; also complete line holiday accessories. Your profit 100%. Catalogs free. Amity Greeting Cards, 1100 S. Wabash-av., Chicago, Ill.

WANTED—MALE HELP.

Miscellaneous.

YOUNG MAN.

A Chicago manufacturer has opening for a man who is neat appearing and intelligent. Age 22 to 30. Good pay to start, with an opportunity to advance. Mr. Frazier, betw. 9 and 12, 204 Pelouze Bldg., 230 E. Ohio-st.

MEN WITH CARS

to call on garages, service stations, and fleet owners, to place our equipment on rental basis; reference required.

E. N. MFG. CO.,

305 W. Chicago-av.

YOUNG COLLEGE MEN

Under 22 yrs. of age, out of school temporarily, for financial reasons; guaranteed salary, tuition and bonus to earnest young men. Call only between 10 a. m. and 12 noon. 542 S. Dearborn, Room 1302.

YOUNG MEN,

18 to 25 years; guaranteed salary and commission. See MR. LONDON, 10 to 12 a. m., Room 704, 326 W. Madison-st.

MEN WITH CARS.

No selling; good pay; over 21 years of age. SYLVAN AUTO RADIO CO., 2620 S. Michigan-av.

MEN—2; TEMPORARY WORK TILL JANuary 1st; previous experience in handling public necessary; about $27.50 weekly. Apply Rm. 714, 36 S. State.

Men Earning Less Than $40

can do better with the Fuller Brush Co. Apply after 2. 326 W. Madison-st., Room 806.

PIANO PLAYER — MUST KNOW MUSIC thoroughly and have piano available. Opportunity to make real money. Address O Y 334, Tribune.

MAN—AT ONCE, TO COLLECT ON REGUlar monthly accounts. Must be local man with best references and furnish surety bond. Apply Room 408, 222 N. Wells.

MAN WHO HAS PAST EXP. GREASING automobiles; must have sales ability and good personality. Apply at 42d and Michigan. Waggoner Service.

TWO YOUNG MEN, 20 TO 30 YEARS OLD; must be willing to work hard for promotion. No selling. Apply 66 E. South Water-st., Room 1502.

MAN—AT ONCE; SALARY $35 AND BONUS. Apply Friday, 9 to 1, Room 821, 188 W. Randolph.

MAN—PERMANENT POSITION; START Monday; salary $35 a week. Call today, 9 to 2, Room 1741, 330 S. Dearborn.

MAN—WITH EXPERIENCE; OIL BURNER, heating supplies or alley promoters. Room 812, 9 S. Clinton-st.

MEN—4, YNG., 18-25, FOR SERVICE DEPT. Steady, permanent, $30 wkly. and bonus. Call at once, 78 E. Madison, R. 1221.

MEN—2, NEAT APPEAR., FOR SERVICE dept. local concern; refs. req.; about $30 week to start. Room 716, 36 S. State.

CANVASSERS—EXPENSE MONEY AND BIG commission; nationally known concern. 140 S. Dearborn-st., Room 207

MEN—[2], BETWEEN 35 AND 50, TO SOlicit; drawing account; full co-operation. 3935 W. 63d-st.

MEN—EXPER. UNNEC.; PART OR FULL time work; ask for GEN. MGR. H. W. ELMORE & CO., Rm. 348, 29 S. La Salle.

COLORED MEN—80 CENTS AN HOUR; neat appearing; full or spare time. 5249 Cottage Grove.

MEN—25, OVER 23, NEAT, AMBIT.; 8:30 a. m. Emp. Office, R. 18, 1344 E. 63d.

MAN—WITH CAR TO MANAGE PROGRAM crew at Big 10 games. R. 904, 63 E. Lake.

Help Wanted with Investment.

MAN — OPPORTUNITY TO OPEN YOUR own local office, backed by well known mfr.; largest concerns your prospects; earnings should net $150 weekly; $750 will handle. Apply Suite 1504, 360 N. Michigan. Many states available.

MAN—TO BUY MACK TRUCK WITH 3 YR. con.; making $150 wkly. 4125 Emerald.

Employment Agencies.

RADIO SERVICE MAN....$35

Battery, Ignition	$35
Mack Truck Mechanic	75c hr.
Hudson Mechanic	60c hr.
Ford Mechanic, A and T	60c hr.
Candy Makers	$40
Automobile Blacksmith	$35
Map Draftsman	$150-250
BUTCHER, young, loop	Open
BUS BOY ...$75 COUPLE	Apt., $75

JACKSON AGENCY,

20 E. Jackson-blvd. Suite 703.

SALES ENG., REINFORCED CONCR.	$300
SALES ENGINEER, LUBRICATION	$300
GAS ENGINE DESIGNER	$30
RADIO REPAIR MAN	$30-35
COPY WRITER, 26-30 yr., agy. exp only	Open

COPYWRITER, contact man. Financial and market exp. only........Open

O'SHEA SYSTEM,

64 E. Jackson. Suite 800.

COLLECTOR—WITH CAR, YOUNG COLLEGE TYPE........$110 AND EXPENSES

5 PACKERS, book house exp..........$20

3 CHECKERS, book house exp..........$20

Steady work; local references; Amer. men, age 22; book house exp.

BODY AND FENDER, local exp..........80c

TRIANGLE AGENCY,

20 EAST JACKSON-BLVD. SUITE 902.

INTELLIGENCE BUREAU.

AUTO Finance Man—Must be 6 ft. tall, intell. Good voice....Auto, exp., and $160 mo.

Sash door—Machine hand, expert....60c-80c

Dishwasher—Exper. ....$15-18, meals

Soda Sandwich man ....$18-25, meals

Print Shop Help [jobs open]..........$15-75

162 N. STATE, RM. 709. CENT. 9620.

GENERAL PLACEMENT.

EX. SAFETY ENGINEER, AGE 30-35, COL. GRAD., CASUALTY AND WORKMEN'S COMPENSATION EXP. $250

BKPR.-TYPIST, COAL OFC. EXP. $35

STENO., A-1, AGE 20-23 ....$35

4753 BROADWAY, RM. 732. LON. 3312.

SALES, ENG., STEEL TUBING EXP...$300

Chemist, black Japans and enamels..$250

Supt., glass plant; A No. 1 man........$400

Salesman, power pl. specialties........$150

Supt., metal ranges and stoves........$350

H. H. HARRISON, INC., 20 W.Jackson 4th fl.

ENGINEERING AGENCY.

Designer frac. h. p. motors $250

Designer steel plate work........$250

53 W. JACKSON. SUITE 1662.

CREDIT REPOSSESSION FINANCE MAN, $35.

BUSINESS MEN'S CLEARING HOUSE, 209 S. State-st. 7th floor.

COLLEGE TEACHER—LATIN, FRENCH, Chemistry, M. S.

THE EDUCATORS' EXCHANGE, Marshall Field Annex. State 5955.

SHIPPING CLERK—PRINTING; P. P. $25

Packer boys, Cleveland No. O........$18

Radio wire men; steady ....$18-$25

Cooperative, 162 N. State-st., Rm. 1617.

REDFIELD PERSONNEL.

SALES, PAINT AND VARNISH EXP.; CAR $200

SUITE 1808, 5 S. WABASH.

OFFICE CLERK—AGE 22-25, SINGLE, Prot., sales dept. S. S. firm, $30. American Railway Bureau, 11 S. La Salle, R. 1107.

CORBOY SERVICE.

FREIGHT RATE CLERK..........$140

20 W. Jackson-blvd., Rm. 1508. Wab. 9284.

SALESMAN — COLLEGE GRAD., MAJOR chemistry, physics, 3 years exp., $2,400. Occupational, 20 W. Jackson-blvd., R. 1410.

DESIGN, ESTIMATE, STEEL PLATE...$250

Elec. Design., Frac. H. P. Motors....Open

AM. ASSN. OF ENGINEERS, 8 S. MICH.

APT. HOTEL MANAGER $150

MEAT MARKET MANAGERS........$40

ALL TRADES, 309 S. LA SALLE, R. 101.

SALESMEN — EXPERIENCED, CALL BEFORE 1. SALESMEN'S SERVICE ASSOCIATION, ROOM 208, 309 S. LA SALLE-ST.

KELLY PRESSMAN—NIGHTS..........$45

Sht. mtl. help $18; Elect. assemb. $18.

Central System, 162 N. State, Rm. 1313.

FREIGHT RATE CLK., LOCAL OFFICE.$140

Chicago Ry. Agcy., 10 N. Clark, Rm.1204.

TRADE SCHOOLS.

CHICAGO RADIO INST.

64 E. LAKE-ST.

13 years of success teaching Radio in all branches. Call or write.

MAN—YOUNG, OVER 21, TO QUALIFY for bookkeeping and accounting opportunity. Willing to devote some spare time under local C. P. A. to become proficient. Write for interview—give age, phone and present employment. A. U. of C. C. E. ROSE, 1210 PURE OIL BLDG.

TOOL AND DIE MAKING—DESIGNING. MACHINIST TRADE.

Free employment service to our students. You can actually earn while learning. UNITED SCHOOLS OF MECH. TRADES, 168 N. Clinton-st. Days or Eves.

LEARN SWEDISH MASSAGE

Hydrotherapy and Physiotherapy. 6 weeks' course. Day or eve. classes. Write or call for free catalogue. NATIONAL COLLEGE 20 N. ASHLAND-BLVD. SEELEY 6940.

WANT BIGGER PAY AND AN EASIER JOB? For $15 we train you as a professional licensed chauffeur, then place you in a good position. Chauffeurs' Instr. Serv., 5345 Cottage Grove-av.

RCA WILL TRAIN YOU.

RCA now training selected men for radio positions. RCA Institute, Merchandise Mart Bldg. Open to 9 p. m. Whitehall 7898.

MECHANICAL REFRIG.

Instruction by electrical engineers. Dearborn Institute, 608 S. Dearborn, Room 671.

WELDING.

Learn by actual practice. Day or night class. T. & T. Welding Wks., 2855 W. Lake.

LEARN WATCHMAKING—DAY OR NIGHT by our profit sharing plan; low cost; easy terms; catalog free. CHICAGO SCHOOL OF WATCHMAKING, 549 W. Randolph-st.

LEARN AUTO MECHANICS, IGNITION trade by practical shop work. Will place you on job while learning. Federal Auto School, 2040 Washington. Days or eves.

TRADES THAT PAY.

GREER COLLEGE,

2024 S. Wabash-av. Calumet 4800

AUTO TRADE—EARN WHILE LEARNING Ignition, battery, mechanical. Also driving SIMPLEX AUTO SCHOOL, 2024 Van Buren.

HOTELS NEED TRAINED MEN. BIG PAY. Learn at home. Write Lewis Hotel Training School, Desk 749, Washington, D. C.

LEARN WATCHMAKING IN OUR REPAIR shop. Day or evening classes. Jobs open. Olson Sch. of Watchmakg, 800 N. Clark, R.508

LEARN STRAW AND FABRIC MACHINE operating—Positions pay $35-$50 a week. Fashion Millinery Schl., 190 N. State.

TRADE SCHOOLS.

YOU HAVE JUST TIME TO GET READY

For Next Spring's Rush in

BARBERING

Thousands will be flocking to Chicago for the Great Century of Progress. All must look their best. Start now in this industry that knows no idleness. Day or evening classes. Call, write, or phone today.

MOLER COLLEGE,

512 N. State-st. Sup. 5456.

LEARN ELECTRICITY RADIO-TELEVISION

Visit the Coyne Shops and see how easily you can prepare for a Big Job in Electricity, Radio or Television. See our great Motors, Power Plants and Switchboards. Our Television Transmitting and Receiving equipment, Broadcasting Studio and Talking Picture equipment. Both day and evening classes. Easy terms. Free Employment Service. Call any day or any Monday, Wednesday or Friday evening. Or phone or write for Free Electrical or Radio Book.

Coyne Electrical School,

512 S. Paulina-st. West 3121.

ALLIED SHOPS

WILL TRAIN YOU BEST FOR

TOOL & DIE MAKING

TOOL & DIE DESIGNING & DRAFTING AUTOMATIC SCREW MACHINES, MACHINIST TRADE.

Learn on actual work, days or eves. No books. Education or experience not needed. Low prices. Easy terms. Open 8 morn. to 10 eve. Visit our famous shops, phone or write for FREE catalogue.

ALLIED SCREW MACH. CO.

524 W. Monroe-st., Dept. A. Ph. State 1468.

MEN LEARN WELDING.

Look! Open your eyes! The only trade that is demanding men in these hard times. Electric and gas welders. Come here at once. We will teach you this wonderful trade. We are the largest and best in the country. Come and be ready for big pay days. ILLINOIS WELDING WORKS, 514 N. LA SALLE-ST., CHICAGO.

LEARN IN A FEW MONTHS

to make crowns, plates and bridges for dentists. Day or night. Clean, highly paid work. Prepare in a few months for big future. Call or write for free Book 52. McCARRIES SCHOOL OF MECHANICAL DENTISTRY

1338 S. Michigan-av Calumet 3422.

LEGAL NOTICES.

NOTICE OF PUBLICATION.

Notice is hereby given to all the creditors of JAMES J. WALLACE, trading as WALLACE & COMPANY, to file their verified proofs of claim with the undersigned as Receiver of said Wallace & Company, appointed by the Court of Chancery of the State of New Jersey in a certain cause entitled WILLIAM A. STEVENS, ATTORNEY GENERAL OF THE STATE OF NEW JERSEY, complainant, against JAMES J. WALLACE, JAMES J. WALLACE trading as WALLACE & COMPANY, ALFRED LEONARD, GEORGE CLAYTON and GORDON F. ALLEN, and as a result of which proceedings, said persons and the said Wallace & Company have been found and decreed to be guilty of certain illegal and fraudulent practices prohibited by virtue of the "New Jersey Securities Act, amended 1930," from its place of business, 878 Bergen Avenue, Jersey City, New Jersey.

And take further notice that unless such duly verified proofs of claim are filed with the undersigned receiver on or before December 15th, 1930, all such creditors will be excluded and barred from the benefit of such dividends as may hereafter be declared out of the proceeds which are now or funds which may hereafter come into the said receiver's hands

And take further notice that all of such creditors or persons having claims against the above named defendants, whether such claims be based upon illegal, fraudulent and prohibited practices or otherwise, have been forbidden and enjoined from instituting, prosecuting or proceeding with any suits or actions without the permission of the said Court of Chancery.

ATWOOD C. WOLF, RECEIVER, LABOR BANK BUILDING, 26 JOURNAL SQUARE, JERSEY CITY, N. J.

NEW ORLEANS, SEPTEMBER 11, 1930—Separate sealed proposals will be received by the Sewerage and Water Board of New Orleans at the office of the Secretary, Room 401, No. 526 Carondelet-st., New Orleans up to 12 o'clock noon [Central Standard Time] of Wednesday, December 3, 1930, for the following: Furnishing labor and materials on a percentage basis for water works, sewerage, and drainage construction during the year 1931. Contract 109-S, furnishing C. I. Pipe and Fittings; Contract 110-S laying 24 in. and 30 in C. I. Sewage Discharge Main and 48 in. Pressure Main. Plans and specifications may be obtained at the office of the board. A deposit of $25 will be required for each set of plans issued on Contracts 109-S and 110-S. The right is reserved to reject any or all bids. A. G. MOFFAT, Secretary. GEO. G. EARL, Genl Supt.

NEW ORLEANS, OCTOBER 9, 1930. SEALED proposals will be received by the Sewerage and Water Board of New Orleans, at the office of the Secretary, Room 401, No. 526 Carondelet Street, up to 12 o'clock noon [Central Standard Time] of Tuesday, December 30, 1930, for Contract 118-D, Extension to Drainage Pumping Station No. 7. Plans and specifications may be obtained at the office of the Board. A deposit of $100 will be required to guarantee return of each set of plans issued. The right is reserved to reject any or all bids. A. G. MOFFAT, Sect'y. GEO. G. EARL, Gen'l Supt.

FORD—COUPE '26, MOTOR NO. 13,276,725. Left in Forest Preserve, 143d and Harlem, Aug. 30. Must be called for in 10 days or will be sold for charges. Fohler Brothers Garage, 147th-st. and Oak Park-av.

IF HUPP 6 SEDAN, MOTOR NO. A5651, Serial No. A10854, Ill. lic. No. 1-246-203 is not called for within 10 days, same will be sold for charges. South Manor Garage.

DANCING SCHOOLS.

Capitol Dancing Academy INVITES YOU TO THE BIG HALLOWEEN PARTY,

Tonight Until 3 a. m.

Souvenirs, Cider, Doughnuts

FREE TO ALL.

We teach all types of dancing. Our 100 instructresses will be in attendance

Capitol Dancing Academy,

Suite 400-404, 159 N. State. Dear. 8447.

NATIONAL ACADEMY

IN THE LOOP. BALLROOM AND STAGE DANCING.

Strictly in private. Lady and gentleman instructors Open 11 a. m. to 12 p. m. daily. Orch nightly. Partners furnished. ENTIRE 2D FLOOR, AUDITORIUM BLDG. CONGRESS AND WABASH-AV. WEB. 2121.

CHICAGO ACAD'Y DANCING

School for beginners Daily One private lesson $1 Special course 26 lessons $5 12 lessons, $3 Lady and gent inst., orches nightly. 400 S. State-st., 6th fl., Childs Bldg.

LADIES', GENTS' BALLRM., CLASS, COM. course, $5. Thomas, 162 N. State. Op.Sun

TYPEWRITERS AND SUPPLIES.

CORONA SPEC., $39.50; BARG.; FIXED UP Smiths Coronas. L C Smith Corona Typewriter Inc. 68 E. Washington. Rand 6052

WOODSTOCK, UNDERWOOD, SMITH, REM. Noiseless, Oliver, $10 up. Armitage 0911.

TYPEWRITER $15; ADDRESSOGRAPH $35; check writer, $5. 190 N. La Salle

DRESSMAKING—MILLINERY SCHOOLS.

DRESS AND MILLINERY DESIGNERS earn big salaries. Fascinating work. Big demand. Free bklet. Master College, 190 N. State.

DRESS AND MILLINERY DESIGNING — Day or eve. Forest Academy, 159 N. State.

LEASEHOLDS.

5 ROOM AND SUN PORCH; MAY 1ST lease; rent $80. Sell all or part of furn. 2 rms. rented. Owner willing to keep 1 rm. or will rent 3 rm. apt. to couple reas. 747 Cornelia, 2d. Bittersweet 3433.

OFFICE DEVICES.

M-24 AUTOFEDE MULTICOLOR, ADD. MAchine. Underwood typew., cheap. Arm.0911.

MIMEOGRAPH, $30; MULTIGRAPH, $50, dictaphone, $25. 190 N. La Salle-st.

PATENTS—PATENT ATTORNEYS.

PATENTS TRADEMARKS COPYRIGHTS—MILO B STEVENS & CO. 53 W Jackson blvd Estab 1864 Main office Washington

INDUSTRIAL PATENT NO. 1385537 FOR sale. Address G 446, Tribune.

BUILDING MATERIALS.

ROOFING $1.25 PER ROLL.

New doors, $2.75; oak base blocks, 3c. CHICAGO MILLMEN'S CLEARING HOUSE. 2431-33 Irving Park-blvd. Key. 7370.

HUNTING PROPERTY AND PRIVILEGES.

DUCK HUNTING GROUNDS NEAR SPRING Valley for rent, $6 per day; fully equipped. Phone ED ERNAT, Granville, Ill.

LIGHT AND HEAVY MANUFACTURING.

WANTED—MANUFACTURER TO PRODUCE a new wood and metal specialty for sales organization. Address O G 263, Tribune.

BOOKS AND MAGAZINES.

WANTED—ENGINEERING, LONDON, COMplete vol. 82 or Nov. 16, 1906. Address E 209, Tribune.

WANTED—FEMALE HELP.

Stores and Offices.

BOOKKEEPER-EXPERT.

Also experienced in stenography for out of town position; aged 35 or over; state salary, religion and nationality. Address L L 93, Tribune.

BKPR.—ASST. GEN. OFFICE WORK; exp.; knowl. type. or stenog.; perm. State exp., sal. ref. S. W. Side. Address P D 578, Tribune.

HOSIERY SALESLADY.

Experienced; steady position; reference required. Address L B 150, Tribune.

SALESWOMEN AND CASHIERS—100,

wanted for our new uptown department store; experience not necessary. Apply Saturday afternoon and evening ONLY.

LLOYD'S,

s. w. corner Sheridan-rd. and Lawrence-av.

SALESLADY

expd. selling high grade lamps, furniture and objects of art; reply in detail, giving age, experience and salary expected. Address P Y 152, Tribune.

SALESWOMAN — FOR SOUTH SHORE dress shop; experience and references req. Good opportunity for woman now employed wishing to make a change. Good salary and commission. Apply to MR. GOLDMAN, 5th floor, 337 S. Franklin-st.

STENOGRAPHER — LOOP OFFICE, PART time, 10-4, 5 days wk.; small switchbd.; $10 per week. Address P B 215, Tribune.

YOUNG LADY — WITH JEWELRY SALES experience; permanent position; prefer one residing in Cicero or Berwyn; give complete details, past experience and reference, in writing. Address P C 409, Tribune.

Factory and Trades.

BEAUTY SHOP MANAGER.

Must be expert all around operator of the highest type. Prefer one with following; for Evanston shop. Dearborn 8741.

BEAUTY OPERATOR—EXPERIENCED, ALL around. 1952 N. Crawford-av.

DESIGNER.

A-1, with creative ability, for line of $16.50 and $24.00 dresses. State particulars fully. Address F Y 174, Tribune.

DESIGNER — FIRST CLASS ON MISSES' and women's dresses; good salary, steady position for right party. Apply APFELBAUM & STERN, 234 S. Market-st.

DRAPER—COMPETENT, WITH VERY FINE reference, for the exclusive shop of Marie Smith Midway 0433. 1525 E. 53d-st.

FINISHERS—ON SHAKER COATS; INSIDE work. Glasgow Knitting Mills, 1101 N. Damen-av.

FUR FINISHER—EXPERIENCED. APPLY 1908 E. 71st-st.

HOSIERY REPAIRERS—EXP.; GD. SAL. Room 220, 219 S. Dearborn-st.

LADIES' TAILOR — MUST UNDERSTAND fur finishing. Feldman's, 642½ Div.-pkwy.

MARCELLER AND FGR. WAVER—EXP.; pt. time. 3323 N. Crawford-av. Pen. 1133.

OPERATOR.

Experienced corset machine operator for repair work. Apply 11th floor, Employment Office.

MANDEL BROTHERS,

State and Madison.

TAPERS—EXPERIENCED ON PARCHMENT lamp shades. ROOSEVELT LAMP SHADE CO., 733 W. Ohio-st.

WOMAN—BAKER TO HELP IN BAKERY on pies and cakes. Apply 1300 Fletcher-st.

Household Help.

GIRL—20-25 YRS. OF AGE, SINGLE; must be neat; to work in cafe about 40 miles west of Chicago. Rm., board, small salary and tips. Address G 269, Tribune.

GIRL—WHITE, GEN. HSWK.; EXP.; GOOD home and wages. 2918 Eastwood-av.

HSKPR.—WK. FROM NOON TO EARLY eve., to prepare meals, care of small apt., occupied by 2, on N. Side. State qual. and wages expected. Address P B 212, Tribune.

HOUSEKEEPER — WHITE; PERMANENT; must be reliable and experienced; rm. and board. 1436 Chase-av. Sheldrake 5531.

MAID—YOUNG, NEAT, WHITE, BAKING, cooking, general housework; room, board, $8 week; refs. Address P T 75, Tribune.

MOTHER'S HELPER — WHITE, LIGHT housework; good home. Bittersweet 3079.

MOTHER'S HELPER—WHITE, 1038 N. Monticello. Albany 2152.

NURSE—EXPERIENCED; 2 CHILDREN, ages 7 and 11; references; permanent position. Superior 7375.

WOMAN—45 TO 55, GEN. HOUSEWK., NO washing; $20 per month, room and board. 1414 Broadway, Melrose Park, 3083-M.

Clubs, Hotels, and Restaurants.

HSKPR.—SGL., 25-30; LGE. HOTEL. STATE age, all exp. Address E B 470, Tribune.

SWITCHBOARD OPERATOR — GENTILE, for N. S. hotel, with employed husband, in exchange for room with private bath. Address M M 323, Tribune.

WAITRESS—EXPERIENCED; ARM SERVice. Union Restaurant, 68 W. Randolph.

Saleswomen.

A FEW

high grade women wanted. Must be over 25 years old, ambitious, and have good personal references. Sales experience will help, but is not nec. as we train you to sell our method, based on 30 years' success. If you follow our leads and instructions you will be given permanent, well paying positions. Training free at our expense. Salary after one week to those who make good. Apply at Information Desk, 6th Floor 69 W. Washington-st.

EARN $4 EVERY HOUR

With our FREE $10 Sample Book. Selling AMERICA'S FINEST Xmas Greeting Card Line. FULL OR SPARE TIME. No exper. needed 975,000 customers have bought our cards in the past and are ready to buy again. LIBERAL COMMISSION AND BIG CASH BONUSES assure you large daily income. Our two Xmas BOX ASSORTMENTS will add $10 daily to your other earnings.

The Process Engraving Co.,

Loop office—209 S. State-st., 17th floor. North Side—4554 Broadway, Room 324. South Side—6306 Cottage Grove-av., R. 413

EARN $4 AN HOUR.

WE PAY BIG CASH COMMISSIONS AND BONUSES for selling the finest and most reasonable priced Xmas Card lines in the country. FREE $12 SAMPLE BOOK starts you earning big money at once—ALSO 100% profit for you selling our THREE BOX ASSORTMENTS in beautiful gold gift boxes.

THE CAMBRIDGE PRESS,

3d Floor 202 S. State-st., Chicago.

EARN $5 EVERY HOUR.

Sell INDIVIDUAL Christmas cards. FULL OR SPARE TIME: absolutely lowest priced fastest selling line. Biggest cash commissions daily, plus cash bonus and prizes. Free $15 sample book. Experience unnecessary. INDIVIDUAL GREETING CARD CO., Loop office, 220 S. State-st. 10th floor.

EXPER. SOLICITORS

for newspaper advertising; opport. for permanent pos. Address P H 64, Tribune.

FOREIGN SPEAKING

salesladies at once. Must be over 35, ambitious. Salary and comm. See A. CORSELLO, Room 509 at 69 W. Washington-st.

GIRLS—18 TO 25 YEARS, NEAT; SALARY or comm. R. 1128, 30 W. Washington-st.

LADIES — SELL HOSIERY, SILK UNDERwear to friends, fellow employes, etc.; excellent commission; full or spare time. Call write Royal Mills, 68 W. Washington-st.

LADIES—REAL SILK HOSIERY MILLS needs 2 ladies; Xmas sales; estab. terr. About $25 wk. to start. Apply 36 S. State.

SALESLADY—OVER 30. LARGE CORSET manufacturers; training free; good income. Call 9 to 12. Rm. 916, 17 N. State-st.

SOLICITORS—WE WANT 50 TO EARN AS high as $15 per day selling hosiery. Apply 3748 W. 26th-st., near Hamlin, or 131 E. 43d-st., 2d floor.

10 NEAT GIRLS NEEDED

for pleasant and excel. paying work. Apply 9 to 6. Youngberg Studio, 23 E. Jackson.

That fur coat may seem valueless to you, but somebody would be willing to pay cash for it. You can reach that somebody with an offer through a Tribune Want Ad.

WANTED—FEMALE HELP.

Saleswomen.

$20 PER WEEK.

3 ladies over 26 yrs. for permanent work; salary; experience not necessary. Phone at once. Van Buren 1555 for appt.

Miscellaneous.

A SALARIED POSITION.

One of Chicago's financially strong corporations, nationally advertised and doing an international business, has a permanent salaried position open now for a highly competent woman of education and personality. Must be intelligent, alert and dependable, age 25-45. We also have a traveling position for a capable organizer. Good salary, traveling expense. Apply between 9 and 2, 1000 N. Dearborn. Ask for MRS. DEXTER.

300,000 WOMEN WAITING TO BUY SENsational new necessity; no competition; $3 cash commission per order. Miss Sloan took 5 orders in 4 hours. Apply nearest branch Rm. 434, 4750 Sheridan-rd.; Rm. 330, 6250 Halsted; Rm. 207, 4384 Elston; Rm. 418 1140 Lake-st., Oak Park; Rm. 201 1569 Sherman-av., Evanston; 4925 W. Chicago-av., or 1259 N. Clark, Rm. 6.

WOMEN—ATTRACTIVE, YOUNG, TO INterview professional men and arrange for demonstration of world's most powerful radio. This is not sales work. Must be good talker, with pleasing personality, to make contacts; good pay. See manager between 9:30 and 12 a. m. 28 E. Jackson-blvd. Rm. 1420-23. Marconi Radio Company.

WOMEN.

Do you want to use spare time in building up a continuous income with a successful firm of long and reliable standing? Society and club women have done well in this line. See Mrs. Ackley between 10 and 1 p. m., Suite 1202, 6 N. Michigan-av.

VERY HIGH CLASS MANUFACTURER OFfers employment to a number of women who can furnish references; as the work is entirely new experience not required; satisfactory financial arrangements made at interview. Call between 9 and 4, 540 N. Michigan, Room 520.

WOMAN—RESOURCEFUL, INTELLIGENT, of mature years, unencumbered, capable, of large responsibilities, can find genuine opportunity in nationally known organization. Refinement, education, initiative and judgment necessary. Apply Extension Dept., 360 N. Michigan, 10th floor.

LADY—FORMER TEACHER PREFERRED, for responsible position with opportunity to learn interesting business; attractive future; good salary. Address O M 137, Tribune.

YOUNG LADY—22 YRS., HIGH SCHOOL training, neat and energetic; sales dept.; opportunity for advancement and travel. Suite 1508, 130 N. Wells.

WOMEN — ESTABLISH YOURSELVES AT home selling silk hose, underwear; excel commission; full or spare time. Call, write Royal Crown Mills, 68 W. Washington-st

DANC'G INSTRUCTRESSES

for ballroom dancing. CAPITOL DANCING ACADEMY, Room 400, 159 N. State-st.

WOMAN—MARRIED PREF.; RESPONSIBLE work; no experience required; will be instructed if suitable; work pays above average. Phone Superior 8261 for appt.

WOMEN—3, REFINED, OVER 30, TO TRAVel and interview best type of mothers for national child welfare org.; sal., transp., com. Mr. Sabine, 10th Fl., 205 W. Monroe.

WOMAN—PERMANENT OPENING NOV. 1 for well educated Prot., 27 to 50, some travel. Write fully, give phone. Address O M 513, Tribune.

JUVENILE ENCYCLOPEDIA SALESLADIES make steady money. For appointment call Miss Hay, Longbeach 8420.

WOMAN—WELL ACQUAINTED, OVER 27 years old, to make appointments for executive. Address O A 452, Tribune.

WOMEN—PERMANENT PROFIT OPPORT.; large corp.; college educ. or equal. Miss McKee, 180 N. Michigan, Room 1100

GIRLS—4; GENTILES; PLEASANT PERsonality, for service dept., $20 wkly. Steady. Perm. 78 E. Madison, Rm. 1221.

COLORED WOMEN—80 CENTS AN HOUR; neat appearing; full or spare time. 5249 Cottage Grove.

YOUNG LADY—TO LEARN DENTAL ASsisting in exch. for dental services while learning. Address P P 110, Tribune.

Employment Agencies.

Proofreader, $18

Age 35. Thoroughly exp. on mailing lists, etc.

Elliott-Fisher Bkpr..........$25

Demonstrators (5)....$15-$25

GLADER INCORPORATED, 220 S. STATE-ST. 12TH FLOOR.

INTELLIGENCE BUREAU.

SECY.—Sales Mgr. S. S. ....$25-$30

STENO.—Receptionist [Mich.-av.]...$20-$25

TYPIST-STENO.—[Good voice]....$20-$22

PRESSER—Ladies Dresses $18

DEM.—Good Prod. Itl $18

EXPERT Beauty Opr.—Loop..........$20-$25

FITTER on Fur Coats $25

162 N. STATE, RM. 709. CENTRAL 9620.

ELLIOTT-WINN

HOSTESS TEA ROOM, young and attractive..........$18, meals

BAKERY SALES $16

CLEANING MAID, hotel, German......$60

1235 BANKERS BLDG., 105 W. ADAMS.

Sec. & Sales—Rug Exp......$125

WAITRESS ....$14, TIPS

ELITE PERSONNEL,

820 N. MICHIGAN. 111 E. PEARSON.

STENO., DICTAPHONE, WEST S..........$30

DEMONSTRATOR, food products......$20

TRIANGLE AGENCY,

20 EAST JACKSON-BLVD. SUITE 902.

ZINSER PERSONNEL SERVICE—COMMERCIAL AND MEDICAL DEPTS. 140 S. DEARBORN-ST.

WAITRESSES—FOR LOOP. See Miss Giblin or Mr. Saufley, Nolan's Employment Agency, 4619 Broadway.

C-R-A-I-G—A-G-E-N-C-Y. Salesgirl, bakery experience only........$75 209 S. State-st. 7th Floor.

ELEV. OPRS.—$18; COOK, PRIV. $18, R.B. Hemstitching, $22; shirt fin., $20. LA SALLE AGENCY, 406 S.DEARBORN-ST

ELLIOTT FISHER BILLER—$125; AGE 22-25 yrs.; some college educa. Davis Personnel, 1 N. La Salle.

15 COIL WINDERS—SIZE 34 WIRE; PIECE work; West Side Consolidated, 9 S. Kedzie-av., Room 315.

CORBOY SERVICE—LEGAL STENOGS., 2, young ....$35 20 W. Jackson-blvd., Rm. 1508. Wab. 9284.

JEWISH COOK., $20; HOTEL MAID...$60 Wait., Sandw...$15; Maid, priv. $10, r., b. BUSCH AGENCY, 184 WASHINGTON-ST.

META—3928 SHERIDAN-RD. Competent nursing governess wanted.

TRADE SCHOOLS.

BE A MARINELLO GIRL

Because of the continual demand for Marinello graduates. Because the Marinello girl is held up as a standard by all beauty culturists. Because Marinello girls command the largest salaries and best positions. Write today for FREE catalogue by filling out the following coupon or phone Superior 3741. Day and Evening Classes Now Forming.

NAME ....

ADDRESS ....

MARINELLO SYSTEM OF BEAUTY CULTURE. 808 Tower-st. Superior 3741.

YOU HAVE JUST TIME TO GET READY

For Next Spring's Rush in

BEAUTY CULTURE

Thousands will be flocking to Chicago for the Great Century of Progress. All must look their best. Start now in this industry that knows no idleness. Day or evening classes. Call, write or phone today.

MOLER SYSTEM,

512 N. State-st. Sup. 5456.

Switchboard-Reception Rm.

8 TO 10 DAYS

Prepares you for splendid switchboard positions in Drs.', Dentists', Apt. Hotels. OPERATORS ALWAYS IN DEMAND.

Comptometry 15 Days.

Inexperienced girls to learn comptometry, earn from $18 to $35 a week. Also stenog.-bkpg.-typing-filing. PART TIME POSITIONS as mother's helper or room and board and good wages in exchange for care of small apartment. Chicago Business College, 190 N. State-st. Franklin 4122.

SWITCHBOARD-TYPING.

Taught in few days. See us today. Earn while learning. Many positions available. Nat. Business Inst., 427 Diversey. Div. 5840.

SEVERAL YOUNG WOMEN TO PREPARE for work in hospital as medical, laboratory and X-ray technicians. Days-eves. Streeter Victory 7516.

LEARN BEAUTY CULTURE—By actual work and practice. GERTRUDE HALE SYSTEM, 14 W. Washington-st. Suite 700-06.

THE CHICAGO HAIRDRESSING ACADEMY. Thorough instruction in Beauty Culture. 64 W. Randolph-st. Entire second floor.

LEARN ACCOUNTING—UNDER C. P. A.'s A. U. of C. Write, give age, phone, add T. ANGLIN, 1210 PURE OIL BUILDING

SPEEDWRITING—LEARN SHORTHAND IN 6-8 weeks. SPEEDWRITING SCHOOL OF CHICAGO, 155 N. Clark-st. Franklin 1050

LEARN POWER SEWING MACHINE OPerating; straw and fabric; positions pay $25-$50 a week. Master Schl., 190 N. State.

SPECIAL TERMS IN BEAUTY CULTURE—Visit Elizabeth McGrath or get free book American School, 190 N. State. Dear 6627.

LEARN BEAUTY CULTURE WHERE YOU are individually instructed by experts $75 Nina Parker System, 14 W. Wash. Suite 506.

LEARN SWEDISH MASSAGE, ELECTRIC treatment; 6 weeks' special, $80; 30 days longer. Kellberg Inst., 14 W. Washington-st.

MANY EARN WHILE LEARNING OUR short course in pract. or child NURSING Winthrop School, 159 N State. Frank.2840

GIRLS—TRAIN FOR TELEGRAPH; GOOD pay if qualify. 155 N. Clark-st., Rm. 620.

TRADE SCHOOLS.

BURNHAM

BEAUTY CULTURE TRAINING ASSURES SUCCESS.

Learn the famous Burnham System of Beauty Culture during the day or evening. Moderate tuition—easy payments. —MAIL THIS COUPON TODAY—

E. BURNHAM (Desk 22),

138 N. State-st., Chicago.

Please send me, without obligation, your free Beauty Culture Booklet and complete school information.

Name..........

Address..........

Telephone number..........

City.......... State..........

PHONE RANDOLPH 3355. 138 N. STATE-ST., CHICAGO.

PREPARE FOR A BETTER POSITION.

Speedwriting

The A B C SHORTHAND that enables you to write 80-100 words a minute in 6 weeks. Easy, quick, accurate. Low tuition. Terms to suit. FREE DEMONSTRATION by appointment, or Thursday, 7 p. m. NEWMAN SPEEDWRITING INSTITUTE, 30 North Dearborn-st. Franklin 2435. Authorized by SPEEDWRITING, INC., N. Y.

LOST AND FOUND.

TO FINDERS.

If you have found a cat or dog, a pocketbook, jewelry, or fur, and cannot locate the owner through the "Lost and Found" advertisements in The Tribune, call and go through the "Lost and Found" index at the PUBLIC SERVICE OFFICE. 1 S. Dearborn-st. 1101 E. 63d-st. 4152 W. Madison-st.

TO LOSERS.

Telephone an advertisement of your lost article to Miss Moore of The Tribune adtaking department, Superior 1011. Your advertisement receives the benefit of free listing in The Tribune Public Service offices mentioned above for a period of two months. This service facilitates the recovery of lost articles advertised.

BAG—LOST—BROWN LEA., CONT. R. I. sub. ticket, change, and other articles. Ashland-av. car or 63d car, bet. Ashland and Cottage; rew. Dorch. 4700. Miss Honey.

BEADED BAG—LOST—NAVY BLUE SILK, on Sheridan bus bet. 5-6 p. m. Mon.; contains addressed letter and club ticket with name and address. Reward. Lake V. 8144.

BRACELET—PLATINUM, 56 DIAMONDS, 10 sapphires—Lost—Princess theater or vicinity, Oct. 28; reward. Mr. Brien, Wab.8488.

BROOCH—LOST—CAEMO, SET IN WHITE gold, house and lady design; keepsake; reward. Phone Summit 175-W.

CAMERA—LOST—3A EASTMAN KODAK near Dam No. 2. Reward. Mr. Adams State 7818.

DOG—LOST—BLACK COCKER SPANIEL, 5 months old; "Zippy", 2340 Commonwealth-av. $25 reward for return or information. No questions asked. Diversey 3169.

DOG—LOST—WHITE AND TAN, MALE; Tuesday afternoon, vicinity 79th-st. Saginaw 7900.

DOG—LOST — BOSTON BULL TERRIER, red collar; children heartbroken; reward. Forest 2918.

DOG — LOST — WHITE COLLIE, WITH brown cheek, Ridge-blvd., nr. Howard. Answers to Mac. Reward. Bri. 1039.

DOG—LOST—WHITE SPITZ MALE; 3½ YS. old; reward. Nor. 8071. 409 E. 62d-st.

DRESS—LOST—UNFINISHED, RED, ON OR nr. 63d. Office Wesley Hospital. Reward.

GLASSES—LOST—BONE RIM, BROWN case; lp. Sat. p. m. Rew. Pla. 8458, eve.

JEWELRY AND MINK COAT—LOST—FROM 426 Church-st., Oct. 29. Liberal reward for return. No questions asked. Phone Harrison 3230. Thomas T. North Adjusting Company.

KEY CHAIN — LOST — ABOUT 10 KEYS. Clark, bet. Washington-Adams. Cent. 6575.

MONEY — FOUND — OWNER MAY HAVE same by addressing O P 345, Tribune.

PIN—LOST—PINK CAMEO, GOLD MOUNTing, vicinity Berwyn and North Ashland-av. Reward. Buck. 2991.

POLICE PUP—FOUND—9 MOS. FEMALE; left paw crippled. Beverly 2048.

RING—LOST—DIAMOND, LADIES' WASHroom, Stevens Bldg., Oct. 28; reward. Call Juniper 6459.

WALLET—LOST—BLACK; STREET CAR OR elevated; Wednesday at noon. H. Sugar. Arm. 0547. Reward.

WRIST WATCH—LOST—LADY'S, SUNDAY morning on Crawford-av. or North-av. car. Reward. Spaulding 0230.

$500 REWARD.

Return of oriental rugs, jewelry, and antique articles taken from home of Devejian, 2415 Lunt-av. All communications strictly confidential. Call Mr. Martin, Harrison 0514.

PERSONAL.

COMPENSATION WILL BE PAID FOR INformation leading to recovery of: 1929 Ford Sed., motor A1953573, owned by Robt. G. Mors, formerly of 837 Cornelia-av. 1928 Nash Sedan; serial No. 433788, motor No. 317146; owned by William Streger formerly of 6219 S. Peoria-st. Replies confidential. Call or write, Wm. Walsh, 1240 S. Michigan-av. Calumet 7286.

I AM NO LONGER CONNECTED WITH the Belmont Laundry Co., 2936 Belmont-av., Chicago, and am not responsible for any debts contracted by the Belmont Laundry Co. before or after Oct.28,1930. Samuel Husman.

LIST YOUR CARS WITH US. WE ARrange trans. for persons join same driv. to Calif., Fla., N. Y.; share car exp.; references. Mot. Assn. Ill., 3254 Mich. Mich. 2600.

NOT RESPONSIBLE FOR ANY DEBTS contracted by any one other than myself. J. R. MITCHELL, 1665 Waseca-pl.

I HAVE PURCHASED STORE FROM H. OSwold, 2544 Devon-av., creditors present bills within 3 days. JAMES VINCI.

NOT RESPONSIBLE FOR ANY DEBTS CONtracted by any one but myself. JOHN MARDY WARNER, 2143 W. HURON-ST.

GOING TO CALIF., FLA., OR N. Y.? Share exp. with parties going same. Ref. exch. 203 N. Wabash, su.1918-20. Dea.2850.

BUSINESS PERSONALS.

CASH FOR OLD GOLD, SILV., PLATINUM, jewelry, dental crowns. U. S. Smelting Wks., 39 S. State, 4th floor, cor. Monroe.

CLUB AND ASS'N MEMBERSHIPS.

ILL. WOM. ATH. LIFE MEM., NOT SUBject dues, assessments. Plaza 2328.

MEMBERSHIP MIDLAND CLUB; NO GD. offer refused. Address O P 344, Tribune.

CLOTHING, FURS, ETC.

FUR COAT SAMPLES—VISIT CARROLL'S FUR SHOP, 909 E. 47TH-ST.

Great values; your choice from our large stock; leopard, caracul, Hudson seal, Raccoon, silver and natural muskrat, civet cat, Persian lamb, squirrel, north. seal, as low as $72.50 up; guar. to give satisfactory wear 3 years. [Storage and World Wide Ins. policy FREE].

$55—Sample Fur Coats—$55

CARACUL, RACCOON, MUSKRAT, SEAL. Wonderful values; 3 years' guarantee; 3 years' free storage. Other coats...$65-$75 KAYE'S STUDIO FUR SHOPS, 30 E. Randolph-st., or 6306 S. Halsted-st.

MILLER & CO., 616 S. MICHIGAN, OFFER for immediate sale, slightly used fur coats which were taken in trade; northern seals, $25; ponies, $35 Hudson seals, $100; muskrats, $35; caraculs, $75; Jap minks, raccoons, squirrels, other fur barg., shown on request only. Ask for Mrs. James, 2d fl.

TO CLOSE OUT, 37 SHOPWORN FUR COATS—Northern seals, $35; black caraculs, $35; muskrats, $45; raccoons, $65. Value to $200. $5 reserves purchase. Bart's Fur Factory, 65 E. Randolph-st., opposite Public Library.

GREAT BARGAINS ON 11 REBUILT FUR COATS taken in on trades. Selling as low as $45. Seal jacket, Kolinsky trim, $35; real opportunity for good buyers. 909 E. 47th-st.

Beaut. New Fur Coats, $50.

Buy direct from factory floor. Eastern Fur Manufacturers, 222 W. Adams, Suite 681

EASTERN MANUFACTURER MUST UNload surplus stock of fur coats. Retail at wholesale prices. All kinds and sizes. Supreme Fur Co., 318 W. Adams, Suite 1406

NATURAL SIBERIAN SQUIRREL COAT size 36; skins worked down. Owner, M. Davis, Nor. 3306 after 6 p. m. or Sunday.

OUT OF PAWN—1,000 FUR COATS, TOP coats, overcoats and suits. $5 up. Uncle Max's Loan Bank, 675 N. Clark. Del. 2578.

WILL SELL FOR CASH NEARLY NEW beaut. seal coat; priv. party. Oak. 2265.

DOGS, BIRDS, POULTRY, ETC.

Dogs.

6419 COTTAGE GROVE

800 PUPPIES, DOGS, ALL BREEDS.

Litter broken rabbit hounds..........Cheap

Litter pedigreed Pekingese..........$15 up

English Fox Terriers, toy size..........$5

White Spitz, $5; Chows, $20 up; Bostons, $10 up; Collies, Sheph., $3; Fox and Bull Terriers, $3; mixed puppies, $1; ped. Wire Hairs, Irish Setters, Toy Black and Tan. OPEN TILL 10 P. M. AND SUNDAY.

GROWN AND PUPS—WIRE-HAIRS, COCKers, Bostons, Poodle, Spitz, Toy Fox, Bulls, Collies, Rat Terriers, Hounds, and Watchdogs. 6705 S. Halsted-st.

ANNEX AT 1307 N. CLARK-ST.—4 KITtens, pups, grown Bostons, Pekes, Spaniels, Chows, Toy Fox, Wires, Police, Others

WANTED—SEALYHAM, 6 MONTHS OLD. Bush. 1538 N. State-st.

WIRE HAIRED FOX TERRIER, 1 YEAR old, house broken. Wilmette 3347.

TO RENT—ROOMS—CENTRAL.

WASHINGTON, W., 231—ROOMS WITH bath; new fireproof bldg.; bi city all.

TO RENT—ROOMS—SOUTH.

BLACKSTONE, 5519— DORCHESTER 4100.

UNIVERSITY HOTEL

THIS IS A NEW BUILDING. 100 outside rooms with priv. tubs and shower; best furn. hotel on south side; 1 blk. to I. C. and surf. lines; 10 minutes to loop; $9 a week and up, $2 a day.

BLACKSTONE, 5714—HARVARD HOTEL. Suites with priv. bath, $2.50; $14 wk. I.C.

CRANDON-67TH—RM. OVERLKG. PARK, lake; 1-2; adj. bath; 7th fl. H. P. 9829.

CORNELL, 6440 — LARGE, WELL FURN. front room. Also kit. apts. I. C., bus.

DORCHESTER-AV., 6817, LITTLE HOTEL—New, quiet, homelike; $8 week up; running water, tub shwr.; comf. lobby; I. C. trans.

DREXEL, 4730—CLEAN, WARM RMS. PRI. bath; or. r. w. cooking apt., $5 up.

FORTY-SEVENTH STREET EAST, 1035—ROOMS, ROOMS, ROOMS, $4 up; modern.

GREENWOOD-AV., 6220. PLAZA 4800.

GREEN BRIAR HOTEL

Attrac. new bldg. Rates $9-$15 week; pri. bath with tub and shower; no extra charge for 2 in a room. Comp. hotel service. L. surf., bus and I. C. transp.

HYDE PARK, 1139—ATTRACT., LT. FRONT room, $4; excel. trans., loc. Mid. 5858.

INGLESIDE, 6229, 2D APT.—LGE. PLEAS. rm., sgl. or dbl. All trans. $5 week.

KENWOOD, 6026—FRT. ROOM TW. BEDS. Suit. for 1-2 men. Pri. hme. I.C., L. Thom.

KENWOOD, W., 6457½, 1ST FL.—LARGE r., 1-2; pri. fam.; nr. I. C. and L. Dor. 5622.

KIMBARK, 6224—LGE. FRT. RM.; SUN P.; also sgl. rm., adj. bath; I. C., L exp.

KIMBARK, 6414—SGL., DBL. RMS., NICE fur., adj. b., homelike; I. C., L. Reas.

LAKE PARK, 4757—BRIGHT, ATTRACTIVE warm dble. and sgle. rms.; r. water, also some private baths; $5 up; I. C. X. surf.

LAKE PARK, 4324—LGE., WARM SPLG. rms., hotel serv. $4 up; all trans. 1 blk.

LAKE PK. 4929 VILLA MAREE—ATTRAC. very clean, warm rms.; run. wat.; $6 up.

MICH., 6951—ROOM, PRI. FAM.; $5 WK. Gent.; ref. Phone Dear. 4500 appmt.

NORMAL, 6400, NORMAL HOTEL—LARGE, light, double rooms; new bldg.; $8; adj. bath, $10; close to surface, L, and bus; reasonably priced meals; complete kitchenette apartments, $65 a month. Englewood 3700.

NORMAL, 6457—LARGE FRONT STEAM heated room; L. bus, surf.; private home.

SIXTY-FIFTH-PL., E., 1540 — DOR. 6210.

JACKSON PARK PLAZA.

$5 WEEK UP.

FULL HOTEL SERVICE.

I. C. BUS. ELEV.

UNIVERSITY 6449—LGE. FRT. RM., NICE furn.; all trans. $4, $5, $6. Fair. 2970.

SIXTY-FIFTH-ST., E., 1521, 2D — ROOM, suitable for 2; I. C., L, bus, surface; private family. Phone Fairfax 1275.

SIXTY-FOURTH-ST., E., 1511—SGL. FURN. slpg. rm., $3.50; lg. $4.50; stm. All tr.

STONY ISL., 6032—1-2 RM. SUITES; PRIvate bath; A1 heat; I. C., L. Dor. 7584.

STONY ISLAND, 6110—BEAU. LARGE FRT. room; gents. I. C., surface, L.

STONY ISL., VIEW JACK. PK.—ATT. RM. for 1-2; pr. bath; I. C., L, surf. Dor. 2007.

WOODLAWN-AV., 6227, 1ST—ROOM, ADJ. bath and shwr.; also smlr. rm.; nr. all tr.

WOODLAWN-AV., 6235, 3D — UNUSUAL home 1-2 bus. men; bath, shower. Wood.

HYDE PARK-BLVD., 5488.

CECIL HOTEL. ROOMS, $6-$12. I. C., bus. Ideal location. Near park and lake.

60TH-ST., E., 1435, ST. GEORGE HOTEL—Lge. room with sleeping porch, bath, refrigeration, kitchenette; $65 to $75.

WARM, AIRY, PRIV. HOME; 1 BLK. I. C. 20 min. lp., gar. available. So. Sh. 7399.

WELL FURN. 1 R. KIT.; CLN., WARM; $7. Sl. r., $4. Bl. I. C., surf. 4576 Oakenwald.

TO RENT — NICELY FURN. RM.; GENT. only; Greenwood-av., nr. 47th. Ken. 1435.

Hotel Rooms.

PARKLAND HOTEL,

FACING JACKSON PARK.

Excellent transportation, complete service. Large front rooms.

$7 Week Up.

1550 EAST 63D-ST.

1517 S. MICH.-AV., 10 MIN. TO LOOP—HOTEL CARLTON. Exc. location, comp. hotel serv. Cafe, every room with bath and shwr. Reas. rates.

TO RENT—ROOMS—NORTH.

ADDISON, 1216—COMF. RM.; PRIV. FAM.; stm. ht.; best tr. Buck. 5449, 5-9 p. m.

AIRDRIE-PL., 923 [4130 N.]—THE AIRDRIE Sgl. rms., front, and sun parlor suite with run. wt.; ex. trans.; extremely reas.

ARGYLE, 930—THE SHERGYLE, E. SHER. Frt. rms., r. w., pri. bath; L. bus. $6 up.

BROADWAY, 3020, BITTERSWEET 1600.

Barry-Broadway Bach. Hotel

Nr. Lincoln Pk. Light, clean, warm, bath or shower; phone in each room; reas. rates; garage in conn.; 15 min. loop.

CAMBRIDGE, 2822—LARGE, LIGHT, AIRY front rooms, bath and shower; close to all transp.; 15 min. to loop, bus, surf.; md. serv.

CATALPA, 1066—LGE., SUNNY RM.; TWIN beds; exc. trans.; no other roomers.

CEDAR-ST., E., 61—CANTERBURY HOME. Single rooms, $8-$10; dbl. rms., $10 to $12. Dormitories for girls, $5 and $6.

DEARBORN, N., 1307 — ATTR. SGL.-DBL. rms.; r. w., $5 up. newly dec. 3 rm kit.,$12.

DEARBORN, N., 1425—EXTRA LRG. WARM rms.; r. w.; $5 up; trans., $1.50 day.

DEARBORN, N., 1362—NEWLY FURNISHED room; r. w.; adj. bath; reasonable.

DEARBORN, N., 1334—PLEASANT FRONT room; reas.; gentleman.

DOVER, 4735—LG. FRT. RM. FOR 2 OR 3; r. w.; s. plr.; firepl.; reas. Law. L. bus.

ELM, E., 78—LARGE FRONT ROOM; TWIN beds; private bath; references required.

GOETHE-ST., W., 9—OPP. AMBASSADOR W. Warm, cln., dbl. rms.; r. w.; $8 up; shwrs.

HUDSON, 3173, 2D—½ BLK., W. SHER., 3200 N.; lg. frt. r.; sgl.-dbl.; pri. fam. rea.

IRV. PK. AND LINC.—10 GENTS; LRG. beau. furn.; r. in pri. res.; board opt.; maid service; $6 week. Wellington 4742.

IRVING PARK-BLVD., NR. LAKE—BEAU. lg., frt. rm.; bath; pri. fam. Well. 2134.

KENMORE 4900—SHERIDAN 4932-4332; wall., fl. or twin beds; ovstf., rich drapery. Prkfst. priv.; auto sp.; indoor golf.

KENMORE, 4880, 1ST—SOMETHING UNUS. Not a rmg. hse. Ext. lg. sunny frt. rm. Beau. new furn. New. dec. Reas. Edg. 3855.

KENMORE, 5218 — NICE CLEAN, LIGHT, airy rooms; running water; Gentiles; $6-$8 week; also 2 rm. apts., $12 week.

KENMORE, 4618, HOTEL KENMORE—$6-8 wk.; priv. bath, $9; Wilson L or bus.

KENMORE, 4927 — COZY, COMP. RMS.; run. water; all trans.; $4 up; kits., $6 up.

LAKEWOOD-AV., 5207—CHEERY ROOM; priv. fam.; Prot. Edge. L. surf. Rav. 1072.

LAKEWOOD, 5418—PLEASANT R., CLOSET; adj. bath; Berwyn L; reas. Rav. 2371.

LA SALLE N., 1432— MOH. 0541.

NEW PAXTON HOTEL.

150 beau. furnished rms.; all with private bath; rates—weekly $8 to $14; daily, $2.

LA SALLE, N., 1039, NR. PARK—MODERN hotel rms., $5, $10; trans., $1 up; w. dis.

LELAND 834—LE CLARE. ATTR. RMS., $6 up; 2 rm. kits., $10; nr. Wilson-Sherid.

MAGNOLIA, 4639—BEAU. COZY RM. WITH run. wat., $5.; also kit., $8; Wils. X.

MAGNOLIA, 4528—PLEAS. FRONT ROOM; 1-2; also sgl; run. wat.; Wil. L; reas.

MALDEN, 4725. LONGBEACH 6300.

HOTEL LAWRENCE

Brand new bldg. $11-$12-$15 wk. Warm, bright rooms, priv. baths, com. hotel serv. 20 min. to loop. 2 blks. to Uptown dist. All trans. See Chicago's greatest hotel value.

MALDEN, 4750—BEAU. SLPG. RMS.; RUN. wat.; some with sun par.; all tr.; $5-$8.

MICHIGAN, N., 845—ATTRAC. DBL. AND sgle. rms.; pri. bath; walk to loop.

MICHIGAN, N., 841—LG. ATTR. DBL.-SGL. rms.; pr. bath opt.; nr. loop. Del. 0702.

MONTROSE, 914—LARGE, NICELY FURN. rms.; run. wat.; all trans. 1 blk.; $5.50 up.

OAKDALE, 524—NR. LINC. PK.—PRI. F.; rms. for 1-2; stm.; mls. opt. Gra. 3901.

OHIO W., 27, OR 508 N. STATE; NR. LOOP; sgl., dbl. rms., $3.50 up; trn., $1 up.

PINE GROVE, 2744 — NR. DIVERSEY; newly dec. large; light, airy rooms, $6-$7; with priv. bath or shower; $9; comp. hotel and switchbd. service; 15 min. loop, bus, surf.

PINE GROVE, 3610—WARM, WELL FURN. rms.; twin beds opt.; all trans.; $6 up.

PINE GROVE-AV., 3827—LGE. FRT. RM.; dbl. bed, $6-$7; 2 rm. kit., $8. L.V 5761.

PINE GROVE, 3603, 2D, COR. ADDISON—Frt. cozy stm. ht. rm.; al ltr.; very reas.

RIDGE-AV., 5815—NICE RM., SMALL PRI. fam.; nr. all trans.; reas. Sun. 2864.

ROSLYN-PL., 447, 2500 N.—NR. PARK; slpg. rms., $3.50 up; hskpg. rms. Div.5463.

RUSH 1037, 2D FLOOR—NICE, FUR. SINgles $7; also double; walking distance.

RUSH-ST., 720—CLARK CLUB FOR GIRLS. Beau. rms. excl. meals., refs. 1 bl. w.Mich.

SCHILLER, E., 45—NR. LAKE; SGL. OR dble. rm. with conn. bath; reas. Del. 0719.

SHEFFIELD, 3752—SGL., DBL. RMS.; STM. heat; $4 up. Free parking. Graceland L.

SHERIDAN 4035. LAKE VIEW 4220.

SHERCOMBE HOTEL.

Single double rooms, $5 to $9; telephones; run. water; 1 blk. Sher. exp., bus at door.

SHERIDAN 655, NR. LAKE—3900 NORTH.

LAKE SHORE ARMS.

RMS., $7 WK. UP; $25 MO. UP. NR. LAKE.

SHERIDAN, 4061—SINGLE AND DOUBLE rms.; run. wtr.; newly dec.; $6 up; also 2 rm. kit. apt., pri. bath; Sher. L. bus. sur.

SHERIDAN, 5119—LGE., BRIGHT RM. FOR 1 or 2; pri. fam.; reas. Ard. 2791. Dean.

SHERIDAN—CHOICE RM. REDUCED TO $5; refined pers. emp. R. W. Grace, 3773.

STATE-PKWY., N., 1540—CHOICE ROOMS for girls; select. loc.; park, lake, bus surf.

SURF-ST.—DESIR. BACH. QUARTERS IN modernly maintained apt. Buck. 10151.

WINCHESTER, N., 4901 — WELL FURN. dbl. r., also sgl.; htd. Brd. opt. Rav. 10327.

(Continued on next page.)

HAROLD TEEN—TIME IS PRECIOUS.

TO RENT—ROOMS—NORTH.

(Continued from preceding page.)

WINTHROP, 5042. HOTEL REGENT. 100 rms. with baths; new; $7 wk. up.

WINTHROP, 5530—NR. L. BUS. SURFACE; new modern hotel; $8 wk. $1.50 day up.

WINTHROP, 5054, PH. LONGBEACH 8933.

HOTEL FRANCES

100 brand new rms. with beau. tile baths all with tub and shower; this hotel is conceded to be the best furnished on North Side. Ideal location. Gar. 1 blk. Argyle exp. bus. surf. Rates as low as $8.50 wk. $2 day.

WINTHROP, 5016. LONGBEACH 4624

HOTEL SHERWOOD.

Rates $6 weekly up. Full hotel service.

WINTHROP, 4826. CASTLE HOTEL. 100 rooms elegantly furn., $7 week up; transients accommodated. ½ bl. Lawrence L.

WINTHROP, 5739—PRIV. FRT. PARLOR and bedrm.; pri. home; low rent. Ard.4289

WINTHROP, 5644—COMF. SGL. OR DBL. rm.; pri. home; ½ blk. L; $6-$8. Sun.0224

DEMAND

the luxuries of a great hotel where service and comfort bring relaxation after a day's work; $10 a week buys all that a million dollar hotel can offer. Cafe.

THE CASS,

640 N. WABASH [formerly Cass-st.].

BIRCHMONT HOTEL,

FARGO AND GREENVIEW-AV. Comfortably and attractively furn. rooms, private bath, in-a-dor beds, daily maid service; phone in every room; Jarvis L 2 blks.; 1 blk. to bus; $8 wk. Mgr. prem. R. P. 0800.

HOTEL NORTHMERE

4943 Kenmore. L. B. 4234.

All outside rooms, light, airy, newly dec.; every room with bath or shower; hotel service; all transp.; rates $7 per week and up.

PINE LODGE.

SINGLE ROOMS WITH SHOWERS, $10 PER WEEK.

3616 PINE GROVE-AV.

DEVON HOTEL,

1314 Devon, nr. Sheridan. Briar. 4210. $8 and up weekly; $2 daily; bath and shower in every room; all trans.: L. bus and surf.; homelike atmosphere.

Clarendon Beach Hotel.

Locate for the winter: 24 hour heat; rms. with priv. bath, $8-$9-$10 wk.; mo. rates $35-$40. Dbl. rms., $12 wk.; $45 mo. Full htl. ser.; homelike. 831 Wilson. Lon. 4020.

NORTH AV. Y. M. C. A.

1508 Larrabee; $4.25 up; newly furnished rooms; swimming, gym.; free parking; 10 min. Loop; permanent and transient guests.

HOTEL DARLINGTON.

Beau. rms., baths, cozy lobby; free parkg. $8 wk. up; nr. L, surf., bus. 4700 N. Racine.

LGE. ATTRACTIVE RM., SUITABLE 1 OR 2, adj. bath, 2 closets, pri. fam., nr. lake. Howard L. bus. Rogers Park 8347.

PLEASANT RMS., PRIV. FAMILY, GENtlemen pref. Reas. Longbeach 4379.

LG. ATTR. FRT. RM. FOR 1-2; PIANO; board opt.; exc. trans.; reas. Well. 0077.

NICE FURN. RM., WITH BOARD, FOR 1 or 2; sm. pri. fam.; ex. tr.; rea. Rav.0157.

IDEAL SUITE—BEDRM., STUDY, PRIV. bath; nr. Edge. Beach hotel; 1-2.Edg.0207.

BEAU. RM. HI. CLS. MAR. CPL., 2 GENTS, or bus. wom.; nr. N. S. res.; reas. Div. 4975.

UNFURN. ROOM; LGE. LIGHT; $5; PRIV. fam.; ref. req. Buckingham 8881.

Hotel Rooms.

HOTEL HALIBURTON—½ BLOCK L. BUS; lowest rates in Rog. Pk.; all lge. outs. rms. 1954 Greenview, cor. Morse. Rog. Pk. 5247.

TO RENT—ROOMS—NORTHWEST.

KEDZIE-BLVD., N., 2530 AND 2506—RMS., $5 to $8; opposite Log. Sq. L station.

KIMBALL-AV., 2456—A LARGE HEATED room, newly furn., in Logan Square, close all trans. Call Albany 5498.

MONTICELLO, 4826—NICELY FURN. RM., hot water heat; opp. bath. Irving 1634.

PIERCE, 3402—STM. HTD. RM., 1 OR 2 ladies; kit. priv. Belmont 4523.

TO RENT—ROOMS—WEST.

MADISON, W., 4842—VERY DESIR. BACHelor apt.; maid service; reas. rent.

MONROE, 3501—VERY DESIRABLE SLPG. room; light, airy; in residence; good trans.

VAN BUREN, 3932, 2D—LT. WARM RM.; all trans.; brkfst. opt.; reas. Van B. 9336.

WASHINGTON, NR. CRAWFORD — BEAU. rm. overlooking blvd. H.w.ht. VanB.2215.

FACING GARF. PK., SGL. RM., $4; LIV. rm., sun parlor, suit. 2; L. surf. Nev.4396

Hotel Rooms.

NEW WESTLANE HOTEL.

4507 WASHINGTON-BLVD. EST. 1868. Beau. rms. with tub and shwr.; reas. rates.

TO RENT—HOUSEKEEPING ROOMS.

South Side.

BLACKSTONE-AV., 6627—2-3 RMS., $6-$12; 3 rms., priv. bath, $14; all trans.

BLACKSTONE, 5731—1-3 R. APTS.; QUIET, pri. kit., bath; $7 up; I. C. Mid. 6289.

BLACKSTONE, 5601—1-2-3 RM. APTS.—$8 wk.; slp. rms., $5; nr. pk., lake, I.C.X. bus.

COTTAGE GROVE, 6505—1-2 ROOM KIT. apts.; gas, elec., linens furn.; new. dec.; all trans.; $6 wk. up; I. C. L. sur.; slp. rms., $4 up.

...NELL, 5440 — 3 RM. APT. ALSO 1 ...kit. and sgls. I. C. bus.

...CHESTER, 6058—1-2-3 NW. DEC. ATR. ...must see to appr.; $6 up; I. C., L.

...CHESTER, 6021—LGE. LT. WARM KIT. ...comp. $6 up; rs. $4; I.C.,bus.L.sur.

...CHESTER, 6126—LRG. FRONT RM.; 3 ...dows; kitchen; I. C., L. Mid. 6022. $8.

...EL-BLVD., 4252—WARM CLEAN 1, 2 ...3 rm. kit. apts., $8 up; bus. L. surf.

...EL-BLVD., 4332-34—COZY 1 ROOM ...comp. maid serv.; lgt., gas; $7-$9.

...-AV., 3535 — GOOD WARM ROOMS. ...k. up; hotel serv. Doug. 7100.

...AV., 4149—3 RM. FURN. APT.; PRI. ...$12; 1 rm. kit., $5-$8 wk.; Ken. L.

...-SEVENTH-ST., E., 1055, 2D—WARM ...rm. kitchenette. $5. Bus. surf.

...N-ST., 7823—2-3 LARGE, MODERN, ...hskp. rooms; real kit. Very reas.

...WOOD, 4458—LIV. RM., KIT., PRI. ...rollaway bed; adults; I. C., L. bus.

...R, 6333—FURNISH. RM., BOARD ...reas.; I. C., bus. L. surf. Fair. 2919.

...PARK-BLVD., 1430—I.C. 9 MIN. LP.

...OULEVARD MANOR

...martly fur. apts.; fr., cln., lt.; $8 up.

...PK.-BLVD., 1411—I. C. X.; NEW ...nt.; 2 frt. rms.; $10; p. bth.;rms.$4.

...IDE, 6026—CHEAP RENT, $4 TO ...-2 rm. suites; comp. kitnts.; warm; ...n. Day Nursery ser. for mthrs. emp.

...OD-AV., 4717—1-2 RM. KITCHNT. ...ents; private baths; nr. I. C.; park- ...$40 to $55.

...OD, 6149 — COMP. FURNISHED ...$7 up; adults; I. C., L. surf.

..., 6621—2 RM. KIT. APT., PRIV. ...ross ventil.; 3rd; 1 blk. I. C. $14.

..., 6017, 2D—BEAU. NEW. DEC. 2 ...rl kit. apt.; in-a-dor; reas.; I. C., L.

..., 6147—2ND APT.; 3 RMS., 3 ...pch., compltl. for 4 or 5; $12.

...ARK, 4919 RAYMAN APTS.—1-3 ...bath; $8.50 up; rms. reas., clean ...d serv.; gas, lgt., furn.; I. C. X.

...RK, 4422, COR. 44TH-ST.—2-3 R. ...; reas.; range, sink; all trans.

..., 2444—WARM KITCHENETTES, ...1-2 rm., pri. bath, fr. lt., gas; ...low rent. Big value. Vic. 4585.

...6457—TWO WELL FURN., STM. ...rooms, complete for housekeeping.

...LD, 4341—ATTR., LIGHT 1-2 ...apts.; adjoining bath; steam; ...L. surface; $6 up.

...BLVD., 714—2-4 RMS., $8-$10; 3 ...bath, $10; every conv.; all trans.

...5517—REAL KIT., BEDRM., LG. ...$10. Must be seen to apprec.

...T-PL., E., 1419, 2D—NEW. DEC. ...hskpg., $3.50 up. Dor. 3752.

...RTH-ST., E., 1511—LOVELY LG. ...rm.-kit., $8; stm. All trans.

...ND, E., 1026—NEW. DEC. 1-2-3 ...tuf. fur.; rollaway beds.

...ND-ST., E., 922—CLEAN, CONV. ...apts.; respectable; reas.

...7040 — 1-2 RM. KITS., SGL. ...water; nr. R. I., surface, L.

...ND, 6110—3 BEAU. RMS., EL. ...Frigidaire. I. C., surface, L.

...30—4 LG. LT. FRT. RMS., 4 ...ht.; gd. trans. Tri. 3122.

..., 6123, 2D—3 RMS., PRIVATE ...bath. Adults, Gentiles, I. C., L.

...PEST, CLEANEST,

...rms. with hskpg. privileges in ... Steam trans. Vinc. 8713.

...—HSKPG., SLP. RMS., $3, $4 ...; outside, light, all trans.

..., 623—HOMELIKE, 1-2 RM. ...furn.; run water, $5-10.

North Side.

... E. SHERIDAN—2 RMS., LIV- ...rm., Pull. kit.; el. refrig., gas, ...suit. 3-4; $14 wk., Sgl., dbl. rms.

...—1-2 RM. KIT., SUN P.; R. ...; gd. ht.; suit. 1-4; $5-$10.

...-2-3 R. KIT., NEWLY FUR., ...; good heat; $8 up.

...712—ATTRACT. MOD. KIT. ...baths, $10 to $16.50.

...549 [2300 NO.] — WARM. ...rm., new, furn. and dec., rl. ...dy., shwrs.; $9 up; mo. rts.

...—1-2 R. KITS.; NEW, DEC.; ...st. ht.; $5.50 up; fr. pkg.

...49, AT LINC. PK.—2 RM. ...ground flr.; priv. bath, $12.

...2 COZY FRT. RMS.; CLN.; ...3 car lns. Nr. Linc. pk. $11

... 2D APT.—COZY 2 RM. ...furn.; reas. Buck. 0087.

...—1 RM. KITNT.; STEAM ...rn.; reas., refs. See it!

...55 [4200 N.]—1-2 R. KIT.; ...surf.; gd. heat; $7-$12.

... 3241. OPP. SCHOOL.

...PTS., $12.50-$17.

...urn., deco. Best trans.

TO RENT—HOUSEKEEPING ROOMS.

North Side.

BROADWAY, 4031.

Furn. newly dec. 4 rm. apts.; $50 month up. Kit. apts., 1-2-3 rms., fur., $35-50 mo. up. Slpg. rms., fur., $6-7 wk., $20-25 mo.

BROADWAY, 4040 — EXCELLENT HEAT and hot water; superior 1-2 room kitnts.; sleeping rms., really clean; Sher. L; $5-$9.

BUENA-AV., 901-903.

Des. 2 rm. apts., with a real kit., $40 and $45 mo.; linen, gas, lt. free; L, bus, surf.

BURLING, 2839, NEAR DIVERSEY-CLARK; 1-2 r. kitch., new, dec., good heat; $7 up.

CHESTNUT, E., 11—CLEAN, ATTR. FURN. 4 r. apts.; pri. bath, $15; walk. dist. Lp.

CLARENDON-AV., 3950, AT IRVING PARK —Claring Apts.—Comp. 1 and 2 rm. kitch. apts.; beaut. furniture; block to lake; park, bus, L sta.; free linens. $7.50 to $11 wk.

CLARK, N., 2850, APT. 1-A—2 ROOM KIT. apts.; al. rs.; $4-$12. Comp. fur. Lak. 6596.

CLARK, N., 1424—3 RM. APT. WITH PCH. Also 1 rm. apt. for light housekeeping.

COLUMBIA-AV., 1101—1-2 RM. KIT. APTS. Priv. baths; refrig.; $55 to $80.

DIVISION, E., 26—WARM 1 R. KIT., REAL beds; clean, quiet; $10; nr. drive; w. dis.

ELAINE-PL., 3435—1 BLK. W. BROADWAY, cozy 1 rm. kitch., $7; also 2 rms., $10; suit. for 2 or 3 adults; all conv.; free park.

GRACE, 719—BEAU. FURN. 1 RM. KIT., $6 up; 3 rms., pri. bath. Real kit.; gd. tr.

IRVING PARK-BLVD., 845—HSEKPG., 1-2-3 rm. apts., $6-$14; pri. pch.; also slp. rm.

KENMORE 4900; MAGNOLIA 4656; 1-2-3-4. Frigid; exc., cln., warm; gas, lt., lin., maid serv.; auto sp. free; all tr.; indoor golf.

KENMORE, 5132—1-2 RM. KIT.; MAID AND all serv. free; won. trans.; drugs, delic., tailor, laundry on premises; $7 week up.

KENMORE, 4348—SOMETHING NEW; 1-2 rm. kitch.; overstuffed furn.; very reas.

KENMORE, 4220—WARM, SUNNY 3 RM. suite, 2 beds, pch., free parking. L, bus.

KENMORE, 5528—1-2-3 RM. WELL FURN. apts.; all pri. bath; L, bus; $45 mo. up.

KENMORE, 4017—2-3 RM. KITNT. APTS., $8 up; slpg. rms., $3-$5; all trans.

LA FAYETTE-PKWY., 925—WELL FUR. 3 rm. apt.; real kit.; $12. Also 1 rm. kit., $6 up. Slp. rms., $4-$5. St. ht.; hot, cold w.; maid ser. 1 bl. N. Lawrence, E. Sheridan.

LA SALLE, N. 1702, OPP. LIN. PK.—MOD. nw. dec. 1-2-3 r. kits.; pri. bth.; elv.; $8up.

LAWRENCE, 950—1 ROOM KIT. APTS., free parking; Lawrence L, bus. $7 up.

LELAND, 806—BEAU. 1 RM. KIT. APTS., $6 up. Also slp. rms., $5 up. Wil.-Larw. L.

MAGNOLIA, 4441—1-2-3 ROOMS, NEWLY furnished, 2 baths; $8 up; all transp.

MAGNOLIA, 4639—1 AND 2 RM. KITCH. apts., cozy, homelike, $8 up; Wil. X, bus.

MAGNOLIA, 4419—NEW, DECOR. 1-2 RMS., pri. pch.; gd. ht.; maid serv. $7.50 up.

MONTROSE, 900—1-2 RMS., NEWLY DEC.; ex. trans.; $6 to $9; $38 mo. Sun. 7150.

PINE GROVE, 3620—SPLENDID WINTER home; light, warm, cozy 2 rm. kits.; new, furn. and decor.; all tran.; $10. Buck. 6760.

PINE GROVE, 3711—1-2-3 RM. APTS., ROLaway bed, piano, pr. pch.; hotel serv. $8-15.

RACINE, N., 4441—LGE. FRT. RM.; PULLman kit.; maid serv.; all trans.; reas.

SCHILLER, W., 120, NR. PK.—MOD. NEW. dec. 1-2 r. kitnts.; also hotel rms., $6 up.

SHEFFIELD, 3752—3 RM. KITNT.; NEW. furn.; $11 up; 1 blk. schl., Grace L sta.

SHERIDAN-RD., 706—COR. PINE GROVE—1-2 rms.; pri. det. bath; gas, lt., linen, maid serv.; L, B'way, bus 51-53 to door; $8 up.

SHERIDAN-RD., 640, 3900 N.—1-2-3 RM. kitnts.; maid service; $6 up; surprisingly cheap; bus at door. Grace. 7258.

WILSON-AV., 821—1-2 RM. KITCHENETTE. Ideal loc.; $6-$10. Gd. tr. Free parking.

WINNEMAC 1306—2 RM. SUITE; LG. FRT. cl., qt., el. refr.; new. dec. Arg. L. $12.50.

WINTHROP 5346 — KITS., SLPG. RMS., clean, quiet, warm, nr. schl., L, sur. $5 up.

2 CONN. RMS., CL. KITCH.; NR. L AND surf.; after 4 p. m.; rms. Grace. 0959.

Northwest Side.

KEDZIE-BLVD., N., 2530 AND 2506—1 AND 2 rm. kits., $10 to $15; op. Logan Sq. L.

West Side.

HOYNE, S., 114—2 ROOM APT.; PIANO, phonograph, everything furn.; $8. See. 8548

MILLARD, 531—2-3 LG. LT. RMS., STM. heat, real kitch., open pch.; gd. tran.; nr. Garfield park; $8-$11 wk. Kedzie 8423.

SAWYER-AV., S., 1839—MOD. FURN. 4 room apartments, private baths; $15.

SPRINGFIELD, N., 612—3 LT. HSKP. RMS. Bath; rl kit.; $9 wk.; gd. tran. Ked. 5385.

3 RM. APT., $11; ALSO 1 RM. KIT., $5; slpg. rm., $4; gas, lt. free. 328 S. Homan.

BOARD AND LODGING—SOUTH.

KENWOOD-AV., 4756—LARGE, LGT. RMS., excellent meals; I. C., bus, surface.

UNIVERSITY-AV., 6449—NICE FUR. RMS., home cooking; reas. Fairfax 2970.

WOODLAWN, 6039—BOARD AND RM., $8; generous, tasty hm. cook. All tr. H.P.2085.

WOODLAWN, 6243—LGE. LT. RM., 1 OR 2; priv. home; exc. tra.; $10 each. Mid. 8332.

THERIEN HOME IS EQUIPPED TO CARE for aged, infirm and mild mental cases; home comforts nurse's care. Midway 1605.

ATTRAC. LGE. RM., EXC. BRD., REAS. Priv. fam.; J. Pk. L, I. C. ex. Dor. 8483.

INFANTS—WARM, PRIV. HOME; FEEDings prepared by exp. nurse. Vinc. 3401.

BOARD AND LODGING—NORTH.

HAZEL-AV., 4315—LARGE FRONT RM.; suit. 2 or 3; also sgl. rm.; home cooking; steam ht.; pri. resid.; all trans.; $9-$10.

KENMORE, 5447—LG. RM. WITH BOARD, sgl., $10; dbl., without brd., $10. Sun.7986.

LEWIS, 2112, 1 BLK. W. OF RACINE-AV. —New. furn., heated rms., 3 meals, $10.

LINCOLN-AV., 2256—1 DOUBLE RM., SINgle rm., room and board; $11 week, including washing. Call Lincoln 2955.

MELROSE, 454, DEL MONTE—LIVE IN atmosphere excl. club; lovely rms.; balanced mls.; gd. cook; sgl., $13; dbl., $10 ea.

SHERIDAN-RD., 845—BEAU-VIN—$10-$12; attractive room; excellent board; guest parlor, golf, tennis.

WILSON, 856—SUNNY RMS.; HOME MADE pies, cakes; cards, dancing; $10. Sun. 1190.

CHATEAU CLUB

for girls, unusual accommodations, equipment, location and service. Moderate rates. 819 Sheridan-rd. [3800 North.] Buck. 6814.

ATTRAC. ROOM; BREAKFAST, DINNER; adj. bath; for 1 or 2, $10 ea.; small, congenial southern family. Sunnyside 7436.

MOTHER, WITH KINDERGARTEN EXPERIence, will board and room child with rm. for empl. parents. Wellington 4134.

WALTON, W., 2—ROOM AND BOARD. Near the Drake; walking distance to loop.

HOTELS.

DREXEL ARMS HOTEL.

200 large, attractive outside rooms, moderately priced, $1.50-$2.50 dly., $8-$12 wkly. Cars or bus to door; I. C. and L 2 blocks; finely located. DREXEL AND OAKWOOD.

CARLING HOTEL.

ALL NEWLY FURNISHED.

175 rooms, all with tub or shower. Weekly, $7 up; daily, $2 up; 5 min. to Loop. 1512 N. LA SALLE. MOHAWK 1200.

THE EMBASSY.

1 blk. from Lincoln Park and the Lake. Hotel suites, $90 up. Kitch. apts., $125 up. Diversey-pkwy. at Pine Grove. Div. 4440. An AFFILIATED HOTELS BUREAU Hotel.

AMERICAN PLAN.

NEWBERRY HOTEL.

Rooms with and without showers, $17 wkly. up. 817 N. DEARBORN. 5 min. loop.

NEW 22 STORY ST. CLAIR.

Spec. weekly and monthly rates; 5 minutes walk to loop. Ohio and St. Clair. Sup. 4660.

HOTEL EASTGATE.

On Ontario and St. Clair-sts. JUST A WHISPER FROM THE LOOP.

BERWYN BEACH HOTEL.

New, hotel; all—phone, bath and shower, $10-$12; nr. Edgewater Bch. 1049 Berwyn.

THE PLAZA.

Rms., $10 wk. up; suites, $18; at Lin. Pk. 10 min to loop. 1553 N. Clark, at North-av.

TRONNES & CO. STATE 0459. Chicago's largest rental agency offering the best apartments and apartment hotels.

IN THE LOOP FOR $7 PER WEEK UP. HOTEL GRANT, 6 N. DEARBORN-ST. Same rate for 1 or 2. Randolph 3241.

WALDORF HOTEL—ROOM WITH PRIVATE bath and shower, $10 wk.; near I. C., surface, "L" and Univ. of C. 6139 ELLIS-AV.

HOTELS.

PHONE PLAZA 2200.

NEW LAWRENCE APARTMENT HOTEL

1-2-3 room apts., $70 to $160. $100,000 swimming pool, club rooms, gym, roof solarium; overlooking the lake. "JUST LIKE A FINE CLUB."

1020 LAWRENCE-AV.

PHONE LONGBEACH 2100.

6930 South Shore Drive Country Club Hotel

Kitchenette apts., newly redecorated and refurnished, 1-2-3 rooms, unusually large living rooms, 5 large closets, bedroom with twin beds, full hotel service, very reasonable; dining room; 1 block from I. C. station; buses pass door. J. C. OTT, MANAGER.

PARK LANE

Sheridan-rd. at Surf-st.

CHICAGO'S SMARTEST APARTMENT HOTEL.

Choice 1 to 6 room Hotel Homes. Available now or November 1. Surprisingly modest Rentals. As low as $85 per month.

PH. BITTERSWEET 3800.

IDEAL FOR WINTER LIVING.

NEW HOTEL MIRA-MAR

350 BEAUT. ROOMS—BATHS. Valet, coffee shop, garage in connection. Only 12 minutes to loop by I. C. express or outer drive. Half block to surf. and "L."

$8 Up Weekly—$2 Up Daily.

6218 WOODLAWN-AV. PLAZA 1100.

THE NAUTILUS

6165 WINTHROP—SHELDRAKE 8900.

Very desirable 1-2-3 rm. apts. Full hotel service; residential st.; ½ blk. to Granville "L"; Swimming Pool; Fine Tea Room; $60-$110.

Central Rental Service,

69 W. Washington-st. Cen. 4876.

Palais Brompton Hotel

For the one who wants a real homelike hotel with excellent recreational surroundings, best transportation, restaurant in connection.

Rates as Low as $8 Week.

SPECIAL MONTHLY RATES. 528 BROMPTON. GRACELAND 3840. [3540 north at Sheridan-rd.]

THE SHORE CREST

PINE GROVE AT WRIGHTWOOD. OVERLOOKS LINCOLN PARK, LAKE. Let us quote you our reasonable rates for your permanent home or shorter stay; we have kitchenette apts. or rooms with bath; your choice of inador or regular beds, beaut. furn. and decorated; excellent cafe; table d'hote or a la carte. Diversey 4800.

DEARBORN PLAZA

1032 N. DEARBORN.

NEW 15 STORY BUILDING.

$14 Weekly—$55 Monthly, Kitchenette Apts., $65 Up.

DIVERSEY ARMS

644 DIVERSEY-PKWY., AT BROADWAY. 1-2-3 rm. kit. apts., $60 mo. up; sleeping rms., $10 wk. up. Complete hotel service. Nr. Lincoln Park, golf, beach; 18 min. to loop; bus and surf. at door. Bitt. 3100.

BELAIR HOTEL.

One of Chicago's newest and best furnished residence hotels; Lincoln Park location; delightful atmosphere; best transportation. RATES $9.00 TO $15.00 PER WEEK. SAME RATE FOR ONE OR TWO PERSONS. 420 DIVERSEY-PKWY. BITTERSWT. 4000.

APARTMENTS AND ROOMS TO SHARE.

CULTURED WOMAN

has lovely rm. in priv. home for 2 ladies; twin beds; home privileges. Ardmore 0330.

WANT LADY TO SHARE 4 RM. APT., BED rm., in-a-dor, with mother and daughter; rl. home; n. s. Wab. 4984, days.

CPL. SHR. BUNG. WITH CPL. EMPL. WITH or without child; care child days; home privil.; gd. trans.; reas.; gar. Reg. 4452.

COUPLE SHARE COMF. 5 RM. APT.; NO child.; with resp. couple; very reas.; all furn. Spaulding 2640, eves.

GIRL TO SHARE ATTRACTIVE 2 ROOM kitchenette apartment with same; near Lincoln Park. Diversey 3863.

1 OR 2 BUSINESS GIRLS TO SHARE lovely apt. with same; $25; good transportation. Fairfax 5122.

WOMAN WANTS RESPON. BUS. WOM. TO shr. comf. kit. apt. in S. Shore-dr. hotel; 2 blks. I. C., surf., bus; ref. Adriens. Pla. 2200.

NURSE OR SCHOOL TEACHER TO SHARE apt. with young business woman. Columbus 10373, apt. 306, after 6 p. m.

LADY, EMP., SHR. WITH SAME 4 ROOM apt., or rent large front rm. Edg. 9503.

BUS. GIRL HAS NICE RM. SHARE WITH same, home priv., pri. fam. Sun. 3876.

YOUNG MAN SHR. ROOF BUNG. WITH same; $6. N.S. Lk.V. 3000 aft. 3:30 p.m.

LADY SH. FURN. APT. SAME OR SUBlet; ref. ex. 425 Surf. Bitt. 7200. Apt. 305.

YG. MAN SHARE WITH SAME HIS MODern apt.; refs. Hyde Park 2754 evenings.

YG. LADY SHR. ATT. APT. SAME; RENT R.; tw. bds.; rad., piano; N. S.; bus,L.Ard.2235.

REF. GIRL WILL SHARE APT. WITH same empl. with board; $7 wk. West 3074.

1 OR 2 GIRLS TO SHARE BEAU. APT. with same; reas. Sun. 7903.

WIDOW SHARE 5-RM. APT. MAR. CPLE., 2 girls, or rent rm. Sunnyside 3224.

LADY TO SH. COZY APT. WITH SAME; radio; 1 blk. Loyola L; $6. Hollyct. 0249.

GIRL TO SHARE 3 ROOM APT. WITH same. Buckingham 4910 after 6 p. m.

LADY WILL SHARE APT. WITH SAME OR rent rooms; reas. Ravenswood 5871.

BUS. GIRL WILL SHR. PLEAS. APT., 2 girls empl.; twin beds; Loy. L. Shel. 5877.

TO RENT—HOUSES—SOUTH.

10 RM. MOD. BRICK RESID., 6940 S. Green-st.; immediate possession; 2 car brick garage. Cedarcrest 1600.

10 RMS., 39TH AND LAKE PARK-AV.; make gd. rooming hse. Dorchester 5400.

TO RENT—HOUSES—NORTH.

TOWN HOUSE — 1400 NORTH, NEAR drive; 8 rms., 3 baths, 3 fireplaces; steam plant; will dec.; $175. L. V. 6480.

10 ROOM HOUSE, ½ BLK. LAKE; RENT reas. 4750 north. 833 Lakeside-pl.

2347 N. CLEVELAND — 9 RM., 2 BATH, oil ht., 2 car gar. $100. Ph. Moh. 0782.

TO RENT—HOUSES—NORTHWEST.

MODERN 7 RM. RESIDENCE IN IRVING Park; convenient to schools; good transportation; large lot; $55; garage. 4332 N. Keystone-av. Pensacola 8725.

AM LEAVING CITY—MY DESIRABLE 6 rm. steam heated bungalow. 4729 Diversey, can be had reasonably. Call any time.

4 R. BR. COTT., 5419 N. MEADE; GD. TR.; new. dec.; nr. sch.; $24. Buckingham 6116.

NEW 5 RM. BRK. BUNG.; H. W. HT.; $50 mo. 3430 Nordica-av. Apply 7203 Addison.

TO RENT—HOUSES—WEST.

6 RM. REAR COTTAGE, ELECTRIC, GAS, $25. 446 N. Springfield. Nevada 5387.

HOUSE, MOD., 5 ROOMS; REAS. 5221 Race-av., $40, including stoves and coal.

TO RENT—HOUSES—SUBURBAN.

MODERN 5 RM. SPANISH STUCCO BUNG. in Elmhurst; furnace; nr. transp.; $50. CALL OWNER, FRANKLIN 1030.

MODERN 5 RM. FRAME BUNGALOW IN Lombard, furnace; nr. bus, section; $30. CALL OWNER, FRANKLIN 1030.

N. RIVER FOREST BEAUTIFUL NEW BRK. home with 3 car garage; h. w. heat, oil burner; rent $160 per mo. Mrs. Frank E. Donly, Realtor. Forest 2305.

LARGE LIST HOUSES TO RENT—Evanston and north. We will go with you. McGuire & Orr, 1505 Chicago-av., Evanston.

MAYWOOD BUNGALOW—5 RMS. AND GArage; furnace heat; lge. lot; $60. 1912 S. Sixth-av., Maywood.

LOMBARD 5 RM. HOME 2 CAR GAR. HT. w. ht. Stone firepl., landscaped lot. Gd. trans. Reas. 348 Craig-pl. Lombard 1051.

6 ROOM RESIDENCE, FURNISH. OR UNfurnished; N. Oak Park. Euclid 4085-R.

TO RENT—FURNISHED HOUSES.

FURN. HSE., 8 RMS.; I. C. TRANS.; NOV. to Apr. 7011 Euclid-av. Midway 5553.

7 ROOM HOME, COMPLETELY FURNISHD. $125. Call Rogers Park 2284.

TO RENT—WINTER RESORTS.

CALIFORNIA HOME.

To responsible adults. Owner's Pasadena 7 rm. bung., comp. and artistically furn. Gar. with apt. for chauff. Ph. Engle. 3381.

TO RENT—APARTMENTS.

SOUTH.

General List.

3-4 Large, Light Rooms.

6224-34 SOUTH PARK-AV.

Most reasonably priced of kind in city. All have GENERAL ELECTRIC REFRIG., built-in bookcases and buffets. Some of the 4s have fireplaces. Front apts. have combined living room and sun parlor, an alcove with 4 windows, in-a-dor bed, and large kitchen. Plenty of closet space. Specially priced at $47.50 to $62.50. See them today.

SELZ & SOUTHMAN.

61st and Calumet. Normal 5730.

CASTLE COURT

6936-56 JEFFERY-AV.

1 blk. to I. C. express. High grade 2-4 rm. apts. Inador bed. Canvassed, painted walls. Mech. refrig. $55 up.

H. O. STONE & CO.

6726 Stony Island-av. Midway 2013.

Beaut. 3½ Rms., $55-$60.

NEW BUILDING; free refrig., canv. walls, col. tile baths, rollaway beds; nr. 95th-st. R. I. sta. See janitor. 1553 W. 94th-st.

JAMES G. BARSALOUX, Inc.

1500 E. 63D-ST. HYDE PARK 0010. 2 to 8 rm. apts. in Woodlawn and So. Shore. SEND FOR OUR COMPLETE LIST.

HARVARD CREST.

2-4 rms.; finest in Englewood; free refrigeration; trans., L, R. I., bus and surface. 6553 HARVARD-AV. ENGLEWOOD 5979.

FOR RENT—6056 KENWOOD-AV.; 3, 4 and 5 rms.; modern; good location; fine trans. $35, $40, $45. Open for inspection. WHITESIDE & WENTWORTH, 1129 E. 63d.

STEWART CREST.

2-3-4 rms.; new bldg.; L, R. I., bus, surf. 6429 STEWART-AV. NORMAL 1227.

7815 DREXEL—2½ AND 3½ MOD. LGE., lt. rms.; free el. refr.; I. C. and surf.; near schools and playground. $45-$55.

WANT RESPONSIBLE COUPLE TO LIVE in 2 flat bldg. for winter and look after it. Cheap rent. BROWN, Randolph 0210.

NEW 3-4-5-6 R.; I. C. SHOP DIST.; $60-$65-$75-$85. 1127 E. 81st-st. Reg. 2354.

One, Two, and Three Rooms.

REDUCED RENT.

Modern 2 rm. kitchenette apts. in heart of Hyde Park residential neighborhood; built-in tubs with shower; white enamel finish; spacious closets; free elec. refrig.; best trans. Owner says rent them; no reasonable offer refused.

CARROLL, SCHENDORF & BOENICKE, 1512 E. 53d-st. Dorchester 6200.

FOR RENT—6523 ELLIS-AV., 3 ROOMS; electric refrigeration; good location; $35 and $45. Agent on premises. WHITESIDE & WENTWORTH, 1129 E. 63d.

8155-57 S. MARSHFIELD—2-3 RMS., IN-A-dor; el. ref.; conc.; $45-$52.50. Rad. 6485.

1-2 R. KITS., FREE LT., REFR.; $35 UP. 227 Englewood-av., ½ blk. 63d and Wentw.

Four, Five, Six Rooms, and Larger.

NEW BLDG.

6 Rooms, 3 Baths

100% CO-OP.

By far the choicest apt. home in South Shore. Ask to see financial statement. Only one apt. still available, and can be had at unusual terms by right party.

6901 OGLESBY-AV.

MIDWAY 3386. S. W. FRAMHEIN.

SAVE ON YOUR RENT.

6005-11 SOUTH PARK-AV.

Most reasonably priced on the South Side. We have 4, 5, and 6 rooms. The 6 rooms have 2 baths. All have private front and rear porches, fireplaces, built-in bookcases and buffets. Loads of closet space, paneled dining rooms. Transportation best in city. Specially priced to $40-$50-$60.

SELZ & SOUTHMAN.

61st and Calumet. Normal 5730.

EAST VIEW PARK.

OVERLOOKING LAKE AT 54TH-ST. 4 TO 8 RMS., NEW FIREPROOF BUILDING. APPLY AT OFFICE. 5427 EAST VIEW PK. MIDWAY 4640.

4 BEAU. LARGE RMS.

in SO. SHORE mod. bldg.; light on all sides; elec. rfgn.; new. dec.; ideal loc.; reasonable. 7409-13 YATES-AV.

FOR RENT—816 E. 63D-ST., 4 AND 5 rms.; modern; steam heat; good trans.; new hardwood floors; newly decorated. Agent on premises. $40 and $45. WHITESIDE & WENTWORTH, 1129 E. 63d.

Rents Reduced to Lowest

in neighborhood; 4 rms.; mod. bldg.; free elec. refrig.; I. C. transp. 7334 Jeffery-av.

6 RMS., STEAM HEAT, $50.

1036 E. 46TH-ST., NEAR GREENWOOD. Light, desirable; I. C., bus. Hyde Park 7000.

4 RMS.—LARGE PRI. PORCH; PRI. BATH; steam heat; $42.50; near I. C., L, Jackson Park; concession. 1514 E. 62d-st.

6050-54 WOODLAWN-AV.—4-5-6 RMS., $55 up; nr. L, I. C., surf., Univ. of Chicago. C. W. HOFF & CO., 1134 E. 55th-st.

SO. SHORE MOD. 6 RM. APT.—REDUCED from $115 to $95; lg., lt. rms.; el. refrig.; nr. I. C. sta. 1948 E. 73d-pl. Dor. 8133. Own.

SUBLEASE—5 RM. MOD. APT.; 6 MOS. lease; $10 month concession; furnishings for sale. 8249 Drexel. Tri. 0788.

7436 COLFAX-AV.—5 RMS., GLAZ. SLEEP porch, 1st floor; 2 bedrms., in-a-dor bed, elec. refrig.; 1 block I. C. Saginaw 5373.

4 RM. MOD. APT.—SUN PAR.; IN-A-DOR; el. refr.; exc. trans.; $55. Ph. Eng. 1300.

7743 NORMAL—5 RMS., STEAM, GLAZED porch; R. I., surf.; reas. Stewart 6196.

6854 CORNELL-AV.—5 LG. RMS., 2D COR. bldg.; sun par., free refg.; I.C. Dor. 1104.

6220 BLACKSTONE—4 LRG. RMS., MOD.; pri. por.; 1 bl. I. C. 63d-st. sta., L. Mid. 0343.

58TH-ST., W., 327—5 RMS., H. W. HT. FUR. Hdwd. flr.; new, dec.; ex. tr. $37.50.

421 W. MARQUETTE-RD., NEW BLDG., 4 rms., $65; in-a-dor; R. I., L. Agts. in bldg.

6412 ELLIS-AV.—4 ROOM APT.; STEAM heat; $40. Midway 3462.

5475 HARPER-AV., 3D APT.—BEAU. DEC.; 6 rm.; $70 if taken bef. Nov. 1. Pla. 4936.

5 LGE. RMS., BEAUTIFULLY DEC., NR. I. C., $70. 6924 Cregier. So. Shore 0660.

6 RM. APT., ESP. LGE. LIV. RM.; VERY modern; reas. 7840 Cregier.

7 OUTSIDE ROOMS; NEWLY DECORATED; steam heat; $45. Stewart 0622.

4-5 RMS., $60-$67.50; BARGAIN; NR. L, opp. par. 6264 Stony Island. L. V. 6480.

742 E. 89TH-PL.—7 RMS.; NEWLY DEC.; excel. transp.; stove furnished; $40.

VERY LIGHT, CLEAN 4 RM. KIT. APT.; R. I., L; el. refrig.; $57.50. 6438 Harvard.

SOUTHWEST.

Four, Five, Six Rooms, and Larger.

5 ROOM APT.; FRIGIDAIRE, SHOWER, janitor service and garage. 6654 S. Rockwell. Hemlock 4576.

TO RENT—APARTMENTS.

NORTH.

General List.

3520 SHERIDAN ROAD

OVERLOOKING BELMONT HARBOR AND THE LAKE.

3-4-5-6 ROOMS

FURNISHED AND UNFURNISHED. LARGE ROOMS. FIREPLACE. ELECTRIC REFRIGERATION. TILE BATHS WITH SHOWERS. 24 HOUR ELEVATOR SERVICE.

INSPECTION INVITED. REPRESENTATIVES AT BUILDING. BITTERSWEET 3722.

RENTALS $110 UP

Wirtz, Hubert & Little, Inc.,

3152 SHERIDAN-RD. WELL. 3000.

3010 WILTON-AV. — 4 LARGE RMS., SUN par., in-a-dor, priv. pch.; frigid., $65.
4003 Kenmore—5-6 lg. rms., off hall. Dec. to suit tenant; best transportation, $60-$75.
739 Wellington—4 lg. rs., dec. to suit, $60.
708 Oakdale—5-6 lg. rs., dec. to suit, $50-65.
3431½ Elaine-pl.—4 mod. rs., gd tr., $50.
7703 Sheridan—2-3-4 mod. rms., $45 up.
3521 Broadway—4 mod. rs., gd. tr., $50.
2731 N. Halsted—4 lge. rs., in-a-dor, $55.
2735 N. Halsted—6-9 lg. r., off hall, $60-70.
428 Belden-av.—3-4-6 r., stm., el., $42-45-65.
5026 Winthrop—4 lge. rs., 2 in-a-dors; reas.
See janitors or phone Longbeach 2949.

415 FULLERTON-PKWY.

2-3-4 ROOMS,

$80 to $160.
Free gas and refrigeration.
Facing Lincoln Park.
New 18 story bldg.

PETER F. REYNOLDS.

Lincoln 3633.

Special Offering—Steam Ht.

3-4-5 r., 1008 Dakin [Sher. at L]	$47.50-$70
4 rms., 3800 Wilton [at L]	$50
4-5-6 rms., 4701 Winthrop	$57.50-$85
4 rms., 1133 Bryn Mawr	$57.50
5 rms., 901 Edgecomb	$57.50
6-7 rms., 810 Barry-av.	$70.00

WALLER, 700 Irving Park-blvd. L.V. 6480. $50-$55

535 WELLINGTON—NEAR THE DRIVE; every window a front window; liv. rm. 25 ft.; din. rm. 18 ft.; 4 windows in 2 bedrms.; free gas and refrig.; $112.50 pays to Jan. 15; 2½-4½ [2 bedrms.]; lg. rms., 20 ft. liv. rm. $55-$85 pays to Jan. 15. Lon. 8833.

10 WEST ELM ST.

NEW BUILDING; 2 to 4 rooms; spacious rooms, canvased walls, carpeted; walking distance to Loop; $75 to $150.

2 MONTHS' CONCESSION.

3933-43 Janssen-av., 1400½ West, nr. Lake View High School; 3-4-5 rm. apts.; bedrm. and inador bed; tub and shwrs., refr. Owner.

2-4 ROOMS, $50-$75.

5529 Kenmore; good trans.; free gas and refrig. See janitor or call Randolph 6171.

1-5 Rm. Apts., $38-$85.

Mech. refrig.; furnished or unfurnished. Rogers Park 9516. L. V. 4040. Buck. 5256.

3 AND 4 ROOMS, $60-$70.

Bright, cheerful, homey apts.; free Frig.; all trans. Sunnyside 2051. 4607 Dover-st.

5 Lge. Rms., 2 Baths, $85.

Sun parl., elec. refrig.; L, surf., schools; 2½ rms., $47.50. 4812 N. Winchester. Cen. 5246.

CHOICE LARGE 3½-4 RMS., $50 TO $58; free gas, rollaway; beaut. dec.; elec. refr. 4801 N. Irving., cor. Lawrence. Long. 3887.

NEWLY DECORATED 2 ROOM AND 4 RM. apts.; steam heat; hot water; cheap. 1524 N. Clark-st., 2d floor.

HIGH GRADE 2½-3½ AND 4 RM. APTS., panel walls, shwrs.; free ref.; reas. 4435 Greenview. See janitor. Longbeach 5040.

ONE BLK. LINC. PK., 2100 NORTH 3-4 room corner apts., $45-$50. 356 Garfield-av.

One, Two, and Three Rooms.

YACHT HARBOR APTS.

422 MELROSE-ST. [3240 NORTH.] 1-2-3 rooms, outside apts. Light, airy, quiet, refined, homelike atmosphere; full hotel service. Commissary, drug store, garage in connection. $50 up. Also furnished apartments. Phone Bittersweet 4106.

1624 MORSE-AV.

NEW FIREPROOF BLDG.

1 room, $45; 3 rms. below market. Carpeted floors, tile baths; free gas, light and refrigeration. Agent on premises.

NEW 1 AND 2 ROOMS, $50.

and up. S. w. cor. Morse and Greenview. Fireproof bldg.; 1 blk. Morse L. Col. plum., free gas, light, refrig., carpets. 1505 Morse.

4200 HAZEL-AV.

2 rm. apts., 4 story fireproof elev. bldg. New, mod., large, light rms.; conv. L, bus, park. $62.50 up. Wellington 3460.

947 CORNELIA-AV.

2½ and 3 rm. kitnt., $42.50 to $52.50; Frigid.; modern; trans. unequalled.

BEST BUY—FEW LEFT.

$47.50; 3 r. effcy.; refrig., gas; bus, car at door; furn.; $60. 1157 Diversey-pkwy.

2 ROOM APTS.

All mod. equip.; mech. ref., etc.; best tran. B. F. Weber Co., 6214 N. Clark. Shel. 1466.

$60 AND DOWN BEAUTIFUL LGE. 3 RM apts., 2 inadors, frigid.; best trans. H. C. DIX, 1131 Argyle. Long. 4297.

2 ROOM KITNT. APT.; GAS, LIGHT AND refr.; nr. Linc. Pk.; $48 up. 429 Surf-st.

Four, Five, Six Rooms, and Larger.

LT. 6 R., ELEC., NR. PK.; $30; BATH. E. GEHM & SON, 524 Diversey-pkwy.

LIGHT 6 R APT.; SUN PAR.; SLPG PCH. Reas. 5512 Glenwood. Sun. 3473.

37 E. SCHILLER, NEAR DRIVE—6 RMS., 2 baths; $175. Lake View 6480.

5720 WAYNE—5 RMS., S. PAR., NEWLY decorated; fine transp.; bargain. Cen. 8624.

5516 N. CAMPBELL—6 RMS.; NEW BLDG., $77.50. Frig.; arched drs. Fairfax 3485.

1946 BRADLEY-PL.—4 R., MOD.; 2 BDRMS. Stove. Barg. Conces. Buck. 4757.

833 WELLINGTON, 1ST APT., 6 RMS., stm. ht.; new. dec., nr. L station; price reas.

5 ROOMS, STOVE HT., $35; 1424 WILSON. J. B. WALLER. Lake View 6480.

If there are things which you really will not need in your new apartment, turn them into cash by offering them for sale in the Home Furnishings column of the Tribune Want Ad Section.

TO RENT—APARTMENTS.

NORTH.

Four, Five, Six Rooms, and Larger.

327-35 BELDEN-AV.

OPP. BELDEN-STRATFORD HOTEL At Lincoln Park.

6 Rms.—Large Library.

2 Porches.

1ST FLOOR	
3D FLOOR	$140
	$150

LARGE, LIGHT, AIRY ROOMS.

PETER F. REYNOLDS,

LINCOLN 3633.

FACING LAKE.

OPP. NEW $3,000,000 LINCOLN PARK EXTENSION.

4528-30 CLARENDON-AV.

5 AND 6 ROOMS,

$90 TO $125.

PETER F. REYNOLDS,

LINCOLN 3633-4-5.

6 ROOMS—2 BATHS. MECH. REFRIG., $95.

N. W. cor. Morse-Hillsdale, close to stm. R. R., surf. and L. All outside rms. See agent on prem., or call Hollycourt 2300.

3750 SHERIDAN-RD.

5-6-7-8 ROOM APTS.

LARGE ROOMS. COLORED TILE BATHS. Wood burning firepl., large closets, indiv. laundries, tile swim. pool; at lake and park.

LIBERAL CONCESSION.

4 rooms with extra wall bed in modern fireproof building; G. E. refrig., newly decorated; immediate possession. Will lease for 6 mos. or longer; $70. Call at Apt. D. 543 Wellington-av.

IDEAL HOME.

Beau. 4 rm. cor. apt. on des. residential st., 1 blk. from Sheridan-rd., lake and park. All newly decorated; priced surprisingly low at $65 a mo. with conc. 3620 Pine Grove.

MOST BEAUT. SETTING, 50 FT. LAWN, big trees, quiet, yet close L; 5 r., free refrig.; liv. rm. has 5 windows, facing lawn and st. $77.50 pays to Jan. 15. 4 r., $55, pays to Jan. 15. 4716-20 Beacon. Lon. 8833.

ATTR. 4 ROOM APT.

Sun parlor; all outside rooms; across from playground and school; exc. trans.; reasonable. 2505 Sunnyside. Independence 4438.

4 LARGE ROOMS.

Extra bed; refrigeration; 1½ blks. Howard station. Low rental. Free gas. See agent. 1729 Jonquil-terr. Phone Bri. 2766.

5-7-8 LGE. OUTSIDE RMS.—$67.50 TO $95. See Janitor. 551 Melrose or 3215 Broadway. 5-6 LGE. rms., 2 baths; Gen. Elec.; $85-$95. See janitor, 5133 Sheridan.

6 RM. FLAT, CLOSED IN PORCH, NEWLY decorated; hard wood floors; electric, stove heat, near Lincoln park; rent $35; inquire P. Michaels, 1973 Lincoln-av.

6 R., 2 Baths, 5853 Kenmore.

Elec. refrig.; near lake; good trans. and schools. Owner, Wm. Ellis, ph. Canal 2757.

5955 Winthrop—Lower Rents

Mod. 4-5 rms.; in-a-dor; elec. refrig.; L sta., school; concess. See janitor. Longb. 1948.

4035 SOUTHPORT-AV.

4 and 5 rms., fine apts., elec. refrig.; good transp. See Siegel. Well. 7349.

$90 FLAT FOR $60.

BIGGEST BARGAIN ON NORTH SIDE. 1437 PRATT-BLVD.

ATTRACT. 4 RM. APTS., EXTRA INADOR bed, beaut. decor.; good trans.; nr. new junior high; $55; free refrig. Start lease Dec. 1st; poss. now. 2200 Foster-av.

4 RMS., FACING ST.; PANTRY; PRIV. back pch. with lovely view; L, bus, surf; $50 pays to Jan. 15. 1455 Leland-av. Longbeach 8833.

4 RMS. (TWO BEDRMS.), $65

New bldg.; free refrig., gas; near new grade school. See Swanson, 6610 N. Ashland.

4-5-6-7-8 LGE. OUTSIDE RMS., 2-3 TILE baths; large closets; electric refrigeration; dec. to suit; $80-$175. J. B. WALLER, 700 Irving Park-blvd. Lake View 6480.

ATTRACTIVE 6 RM., 2 BATH APT.—LAKE Shore-dr.; elevator bldg.; sacrifice. Call MISS DU PEE, Whitehall 6880.

1445 GREENLEAF-AV.—4 REGULAR SIZED rms.; electric refrigeration; front and rear pchs.; new fixtures; $70. Hollycourt 2256.

4 ROOMS, $60; 5 ROOMS, $80; LARGE outside rms.; spec. induce. now; St. Ignatius parish, Sullivan Jr. High. Shel. 1318.

CHEERFUL, MODERN 4 RM. APTS.—CORner bldg.; Frigidaire; L and bus; $65. See Jan., 1614 Wilson-av., or ph. Harr. 4232.

4 OUTSIDE RMS., NEAR L AND SURFACE cars and school. Frigidaire. S. E. Cor. Ardmore and Wayne. See Mrs. Tinsley.

DUPLEX 6 ROOMS, 3 BATHS. 20 E. CEDAR-ST., southern exposure. Hogan & Farwell, Inc. Whitehall 4560.

1336 BIRCHWOOD-AV. — OVERLOOKING lake; 5 rms.; 2 baths; sun parlor; elec. ref.; decorated. Rogers Park 0541.

4 TO 11 ROOM APTS., LAKE FRT. LOCAtion; exceptionally low rent. H. H. DECKER & CO. Superior 5178.

1367 N. STATE, COR. SCHILLER—10 LGE. outside rooms, 4 master bedrms., 2 maids' rms.; exclusive bldg.; $360. L. V. 6480.

4 ROOMS 1ST AND 2D FLOOR, HOT WAter heat and hot water service. 4218 N. Western-av.

MOD. 4 RM. APT.; FRIGID.; STM. HT.; $60 mo.; conc.; gd. trans. 2415 Montrose.

5 RM. APT., STOVE HEAT; 1ST. NR. schl.; rent reas. 3754 Janssen.

5745 N. ROCKWELL-ST., 1ST—MODERN 5 rm. apts., $75, conces.; gar. opt. Shel.7524.

855 CORNELIA—4 R., $55 UP; NEW. DEC.; el. ref.; ex. tr.; no reas. off ref. Mrs. Kurke.

1451 BALMORAL, CHOICE 4-5 RM. APTS.; sun parlor, firepl.; beau. dec.; refr.; reas.

5 RMS., $55; 6 R., $60; NEWLY DEC.; steam ht.; light rms. 1110 Belden-av.

2212 ROSCOE—5 BEAU., LG. RMS., DEC. to suit; ONLY $50. Rav. 4220.

6 ROOMS, STEAM HEAT; $50-$55; PRIV. porch; nr. Linc. pk. 500 Center-st.

5 RM. WELL HEATED FLAT; VERY REAS. 3723 N. Ashland-av.

1303 CORNELIA—5 R., 2D; CONC.; SUN par.; G. E. refrig.; gd. tran.; im. pos.; $80

6 ROOM APT., STEAM, 2016 CLEVELAND near Lincoln Park; $70. Div. 3040.

HTD. 7 RM., 4 BEDR.; NEW. DEC.; REAS. Nr. L, s.rf.; suit. Somers. 2126 Sheffield.

1215 ROSEDALE—4 R., NEW. DEC.; STM.; nr. L, surf.; $50-$55; conc. See Lenoir.

BEAUT. 5 LGE. RMS.—IND. BNDY. PK. $75, worth $100; bl. well kept. Rav. 3997.

REDUCED: 6 R., 2 SUN P., 2 BATHS, FRIG.; L, bus, lake. 7628 Rogers. Rog. Pk. 8574.

2730 BEST-AV.—6 R., LT., NEW. DEC. STV. ht.; near Diversey; reas. Buck. 5203.

NORTHWEST.

General List.

Beautiful Spanish Type

3 and 4 rm. apts. in new bldg.; elec. refrig., in-a-dor bed, gas free. Inq. Janitor, 4505½ N. Central Park-av., or tel. Lake View 0892.

5455-59 SUNNYSIDE-AV.—3 ROOM KITCHenette and 4 room flats; new building; large rooms; $50-$55. Palisade 6916.

LOGAN SQUARE—3-4 RM. APTS., $50-$55; excellent location; near L. 2113 N. MOZART-ST. Belmont 3211.

2-3-4-5 RM. MOD. APTS.; REAS. RENT; 18 min. loop on C. & N. W. Ry.; good jan. service. Inq. 5500 Lawrence-av.

NEWLY DECORATED — 2-3-4 RM. HTD. apts., as low as $48 with Frigidaire. SCHORSCH, 6039 Irving Park-blvd.

3930-34 N. KEELER—2½-4 RS., $37.50-60; exc. location; 20 min. train trans. to loop. Agent at bldg., or Lincoln 1393.

One, Two, and Three Rooms.

1 RM. KITCH., $37.50.,

Incl. Gas, Light, and Refrig.

4030 IRVING PARK-BLVD. NEAR FINE TRANS., ETC. Best buy on N. W. Side. See janitor on premises.

2-3 Rs., 3466 N. Kedvale-av.

Very low rents: $42.50 to $52.50. See janitor. Largest and finest apts. Pros. 1872.

NEW BLDG., 2-3 RM., ATTRACTIVE KIT. apts.; free refrig.; steam; good service. LOW RENT. Ruth Cassell, 4656 Milwaukee.

1, 2, 3 RM. APTS.; GAS, REFRIG. FREE; rollaway, shower. 3935 Diversey. Spa.6819.

TO RENT—APARTMENTS.

NORTHWEST.

Four, Five, Six Rooms, and Larger.

TO SUIT YOUR PURSE.

2022 Lamon, 5 rs. elec. refrig.	$62.50
2036 Lamon, 4 rms., elec. refrig.	$55
2041 Lamon, 4 large rs., private porch, yard, electric refrigeration	$57.50
2037 Laporte, 5 rms., ht. w. ht.	$62.50
4732 Belden, 1st, 4 rms.	$50
2355 N Kenneth, 4 rms.	$50
5630 Melrose, 4 large rooms, private porch, yard, electric refrigeration	$57.50
5640 Melrose, 4 rs., el. ref., roll-away	$55
3237 N. Major, 4 rs., elec. refrig., tile bath, canv. walls, rollaway bed	$60
4351 Grace-st., 4 large rms.	$52.50
5243 Melrose-st., 5 rms., hot water ht.	$60

CARL A. GUNDERSON ORGN., Austin 0535. Village 9333.

A Sublease Sacrifice

Must sublet my beaut. 4 rm. apt. with garage in 2 apt. bldg.; due to a promotion I must leave city immediately; am willing to lose 25% of rental for remaining 10 mos. of lease. Transportation is par excellence. Owner will give full info. at 5212 Larned av., or phone Austin 1254.

6 ROOMS, STEAM HEAT, SUN PARLOR, tile bath, enclosed rear porch, new bldg., fine yard; near churches and schools; surface and rapid trans.; rent very reasonable. Call at 6143 Milwaukee-av.

5 ROOMS—NEW BRICK BLDG., LIGHT 4 sides, sun parlor, tile bath, rear porch; big yard. Furnace heat; near good transp., schls. and church. $50 a month. Call at 6143 Milwaukee-av.

2141 HUMBOLDT-BLVD.

Beaut. cor. apts., elec. refrig., steam ht., facing Palmer-sq., newly decor. 7 rms., $75; 8 rms., $90. Im. poss. Gd. tran. Bruns. 1956.

4 R. APT. 3149 N. DRAKE. Mech. refr., rollw'y, gd. tran.

FOUR RM. APTS., $40-$45.

Steam ht., large rms., tile baths, on Kedzie-av. Exc. value. Call rm. 210, 4804 N. Kedzie.

4671 LOWELL-AV., COR. BLDG.; 4 LG., LT. rms.; stm. ht.; gas range; elec. refrig.; ex. trans.; $62.50; gar. opt. Avenue 6897.

4403 N. MOZART, COR. MONTROSE-AV.—4 and 5 large r.; General Electric refrig.; $55; liberal concess. See agt., or Cen. 9585.

NORTH PARK—4-5 RMS., FREE GAS, EL. wash machines, mangles, radio; very low rental. 4512 N. Kedzie-av., or Central 2394.

LOGAN SQ.—NEWLY DEC. 5 RM. FLAT, priv. pch., stove ht., $27.50 and $35. 2460-2468 N. Albany-av. Pens. 7213.

TO RENT—2003 MILWAUKEE-AV., 7 RM. apt.; $40; newly decorated; light; near L and surface.

HIGH GR. 5 R. COR. APT.; TILE BATH, shwr., lge. rms.; nr. Belmont-Cicero; $65. RALPH H. BEESLEY, 4219 Irving Pk-blvd.

5 LIGHT RMS.—STOVE; GD. TRAN.; ENCL. porch; reas. 4555 Bernard. Irving 7027.

3026 N. TROY-ST.—5 RMS.; STOVE HEAT. $38. Armitage 3096.

5 RMS., 5516 BERTEAU, 2D; H. W. HTD.; $85, cut to $65. See to appreciate. Key 1st.

3052 SUNNYSIDE—4 RMS., STM.; FREE refrigeration; very low rent. Cent. 8624.

2-5 RM. FLATS—NEW. DEC.; STOVE HT.; $30 ea.; gd. tr. 2333 Armitage. Hum. 8485.

2830 FLETCHER, NR. CALIF.—4 RMS., stv. ht.; $28-$30; 1 mo. free; good trans.

4 LGE. RMS., 2D, SHWR. BATH; FREE EL. ref. $55. Gd. tran. Newcastle 2785.

4 RMS., STOVE HT., 2 BEDRMS., CLEAN, good trans.; $27. 1948 N. Kilbourn-av.

MOD. 4 RMS., FIREPL., BUFFET, PCH., stv. ht., furnish htr. 4133 N. Central Park.

SPRINGFIELD-AV., 2659—4-6 LGE. ROOM apts., htd., G. E. ref.; pk.; new bldg.; reas.

$50; STM. HEATED 6 RM. APT.; NEW bldg.; encl. pch.; all trans. Avenue 7524.

LGE. 5 R. SLP. PCH., FURN. HT., $40; NR schls., tra. 4542 N. Kilpatrick. Cap. 0822.

ULTRA MODERN 6 RM. APT., H. W. HT.; $70. 6026 Addison-st. Pensacola 6596.

4410 N. LONG-AV., 4 RMS., $52.50; LGE. glzd. slp. pch.; stm. ht.; conc. Euc. 955.

MOD., LG., LT. 5 RMS.; H. W. HT.; ENCL. pch.; gar.; $65. 6253 Holbrook. New.4069.

WEST.

General List.

5011-15 MAYPOLE—$55 UP

Select 2-3-4 rm. kitch., dinettes. Refrigeration. Concession. Will decorate. 200 NORTH.

832 SOUTH AUSTIN-BLVD.

NEW 1-2-3 AND 5 RMS.; FRIGIDAIRE. Also furnished apts. Garfield L, bus, surf.

TWO 4 RM. APTS. AND ONE 2 RM. AND kit.; frig.; modern. 5018 West End-av.

4850 W. ADAMS—CHOICE 2-3-4 ROOM apartments; low rent.

One, Two, and Three Rooms.

1 RM., $35; 2 RMS., $40. 3 RMS., $50 AND UP.

New, mod. bldg. Some on blvd. J. Kempston Sons, 4938 Quincy. Columbus 7709. Open eve.

3 RM. KIT. APT., WITH BEDRM.; NEWLY dec.; nr. "L"; rollaway; 3 lge. closets; $60. Tenant has purchased home and will give liberal concession on remaining 6 mos. of lease. Call Austin 1682.

2 RM. APTS., $45; MOD.; MECH. REFRIG. free. 5635 Washington-blvd. See janitor.

MODERN 3 RM. APT., 1ST; $35; STEAM heat. 2907 W. Adams-st. Nevada 10326.

5000 WEST END—VERY DESIRABLE 2 room kit. apt.; low rent; gas furnished.

Four, Five, Six Rooms, and Larger.

2437 W. LEXINGTON-ST.—STOVE HT. 1ST flat, 5 rooms; 2d flat, 6 rooms; hardwood floors, bath, electric light; near school; gas, hot water heater; rent reasonable; brick garage optional. Agent on premises.

3103 WASHINGTON-BLVD.

6 and 8 room steam heated apts.; newly decorated; best of transportation. Reas.

SUNNY 6 RMS., NORTH OF GARFIELD Park; steam heat; 2d floor of 2 flat bldg.; every convenience; will sacrifice on rental. PEIZER, 3248 Franklin-blvd.

6 RM. APT., TILE BATH, LGE. SUN P. 4835 JACKSON-BLVD. Modern, beaut. Convenient transportation.

COMFORTABLE 5 RMS. AND ALCOVE—Stove htd. apt., $30; garage opt.; nr. churches, schools., ex. trans. 3140 Walnut-st.

6 RMS., SLP. PCH., FRIGID.; LIV. RM. 19x23; beau. shwr. stall, stm. ht.; new bldg; near Garfield Pk. 3852 Gladys.

2127 JACKSON-BLVD.—5 RMS., REDUCED from $65 to $50; steam ht.; newly decor. Full tile bath. Phone Euclid 9047.

MOD. 5 RM. FLAT, 3629 POLK-ST. REAsonable; steam ht., lge. pch., beaut yd.

TWO 5-RM. APTS.; 1 HOT WATER HT., $53; 1 stove ht., $33. 4510 Lexington-st.

MOD. 6 R., 2D, $45; FURNISH STM. HT.; gd. trans. 4221 Van Buren. Mans. 1190.

4-5 RM. APTS. ONLY $55-$68. EL. REFG., stm. ht. 4657 W. Monroe. Div. 8603.

5 RM. FLAT, HOT W. HT.; $40; NEWLY dec. 850 N. Central Pk.-av., nr. Chicago.

108 S. KARLOV-AV., 4 LIGHT ROOMS, $40. Furnace heat. Concess. Euclid 955.

4 ROOMS, STEAM HEAT; SURFACE AND L; $40 month. 3233 W. 22d-st.

210 S. LINCOLN, COR. ADAMS—4-5 RMS.; steam; reasonable rent. Monroe 2120.

5 RMS.—5508 FULTON-ST., 2D; ELEC. REfrig.; lge., mod.; gd. trans. Janitor.

5 LGT. MOD. RMS., SEP.; H. W. HEAT; reduced $55 to $45. 4818 Fulton-st. 1st.

NEW 4 RM. STEAM HTD. FLAT; HOT water all yr.; $50. 1125 S. Western-av.

TO RENT—APARTMENTS—SUBURBAN.

NORTH.

Evanston.

4 OR 6 BIG RMS., COR. BLDG., UNFURN., 2 baths; best location; 20 min. exp.; beach; close to schools and university. Call at 937 Forest. Phone Whitehall 4245.

805 MICHIGAN-AV.

3 apt. bldg., like private home, 1 blk. to lake; 6 rms.; oil heat; sun parlor. Univ. 6565.

EVANSTON FINEST APTS., 2 TO 7 RMS. RENTING SERVICE CORP., 636 CHURCH-ST. GREENLEAF 6500.

SUBLEASE 4 RM. APT., ON LAKE, 2D FL. Elec. refrig.; priv. bus, free service. Brown, 556 Sheridan-sq. Greenleaf 5684.

5-6 RM. APTS. UNFURN., 746 HINMAN-av.; elec. refrig.; near schools and trans. Greenleaf 0782.

APARTMENTS AND HOMES IN EVANSTON. SMART & GOLEE, INC. 1564 Sherman. Univ. 0285. Rog. Pk. 0272.

WEST.

Oak Park.

428 S. TAYLOR-AV.—VERY DESIRABLE 4-5 room apts.; low rent.

S. W. COR. WASHINGTON-KENILWORTH, modern 4-5 rms., refrig. Monroe 2120.

TO RENT—FURNISHED APARTMENTS.

SOUTH.

2-3-4 RM. APT., NEW. DEC. AND FURN.; nr. I. C., L. $32.50 up. 6050 Blackstone.

REDUCED RATES—NEWLY FURN. 2-3-4-5 r. apts. 6654 Kenwood. 1410 E. 70th-st.

5-4 R. APTS.; IN-D.-BD.; 30 APT. BLDG. $80-$65-$60. 6640 Maryland. Fair. 5660.

LG. AIRY 3-4 RM. APTS. NEW BLDG. $75-$80; I. C. 1127 E. 81st-st. Reg. 2354.

7218 EAST END-AV.—LT. 2 RM. APT.; free gas, lt., el. ref.; nr. I. C., surf.; $65.

LGE., LGT. 2 RMS., ATTR. FURN.; FREE frig., in-a-dor; $55; L, bus, sur. 6523 Ellis.

FRONT 3 RM. APT., LGE. BEDRM., 2D fl., stm.; 2 blks. L; $12 wk. 6136 Ingleside.

1139 HYDE PK.—3 LT. FT. RS., RL. KIT. bath, nice fur.; ex. tr.; $50-65. Mid. 5858.

ATTRAC. 5 RMS., COMPL. FURN.; FREE gas, lgt.; 6 blk. I. C.; $85. Hyde Pk. 7379.

FORTY-SIXTH-ST., E., 1223—3 RMS., COMpletely fur.; real kitch.; gd. tran.; $10 wk.

5 ROOMS, STOVE HEAT, $27.50. 127 S. Whipple.

ATTR. SUNNY 4 RM. COMPL. PR. RES.; R. I., surf.; reas. 6806 Lafayette. Tri. 2431.

425 W. 66TH-ST., 4 LARGE RM.; NEW furn.; wall bed; frig.; porch; $69; best tr.

TO RENT—FURNISHED APARTMENTS.

SOUTH.

TUDOR MANOR

7416 PHILLIPS

1-3 ROOMS $80 TO $135

Ideal kitchenette apts. Most beautifully furnished. Solarium and room promenade. Gas and light furnished. Electric refrigeration. Maid service furnished. I. C. and surface transportation. Complete hotel service. Solarium and promenade also available for public use at reasonable rentals for bridge parties, etc.

Mrs. Robinson. Regent 1620.

HARPER PLAZA

5129 HARPER-AV.

1-2 ROOMS $60 AND UP

Attractive building. Nicely furnished kitchenette. Electric refrigeration. Daily maid service. All linens furnished. I. C. and bus. 10 minutes to loop. Right in the heart of the Hyde Park district near Jackson Park. A real home in a real neighborhood.

Mr. Courtney. Plaza 1400.

WANTED

Desirable tenants for new building offering 1-2-3 room kit. apts., completely and attractively furnished.

FREE

gas, light, electric refrig., daily maid service; elevator; linen furnished and laundered; canvas walls, colored tile bath; 2 blks. I. C., surf.; $60 and up. Mr. Rohrback, Resident Manager.

7010 CREGIER. PLAZA 4569

THE SARANAC

5541 EVERETT-AV.

1 BLOCK EAST OF HYDE PARK-BLVD. 1, 2, 3 rm. apts.; new, modern, completely furnished; full hotel service; overlooking the lake and Jackson park; 10 minutes to loop; I. C. express; 1 block bus. Exceptional values.

PLAZA 4280.

$57.50—1, 2, 3 ROOMS—$73.

Attractively furnished apartments with bedroom, dressing room, wardrobe feature closets and tile bathroom; light, gas and refrigeration free; 1 blk. I. C. station, bus and car line.

5200 HARPER. 5493 CORNELL. WM. T. WOODLEY & SON. 1638 E. 55TH. HYDE PARK 2187.

PEER MANOR APTS

1-2-3 ROOMS, $65 UP.

Large, beaut. furnished apts. Efficient kitchenette. Mech. refrig. Tile baths and showers. Ideally located. I. C., L surface.

6146 KENWOOD-AV.

6808 DORCHESTER

UNFURNISHED OR FURNISHED. 2-3-4 ROOMS, $57.50 UP. Electric refrigeration; new furnishings; 1 block to I. C. and surface.

NEW FURN. APTS.

1-2-3 ROOMS WITH KIT. AND BEDRMS. IN SO. SHORE DIST., NR. I. C. STATION; FULL DAILY MAID SERVICE, INC. LINEN, LAUNDRY, AND SWBD.; $55 AND UP. 1734 E. 72D-ST.

6720 JEFFERY-AV.

Furn. Free, with 2 Yr. Lease.

1-2-3 rooms; canvased walls; tile baths, shwrs., elec. refrig.; free gas, elev. service. AGENT ON PREMISES.

JACKSON PARK PLAZA.

2-3 RM. KIT., PRI. BATH, ELEC. REFRIG.

$15 WEEK UP.

I. C. BUS. ELEV. 1540 E. 65TH-PL. DOR. 6210

$60 AND UP.

1 BLK. TO I. C.—18 MIN. TO LOOP. 1-2-3 RM. FURNISHED APTS. Free elec. refrig., gas. Maid service daily. 8200 ELLIS-AV.

WILL SUBLET TO RESPONSIBLE PARTY beautifully furnished 6 rm. apt., overlooking lake; 3 baths, maids' quarters; lease expires May, 1932; $250 mo. MAS. LOW, 5000 Cornell-av. Fairfax 7243, by appt. only.

STEWART CREST.

2 rms., completely furnished; new bldg.; transportation "L," R. I., bus and surface. 6429 STEWART-AV. NORMAL 1227.

Midway at Jackson Park.

Newly remodeled choice 3 rm. kitnts.; furn. or unfurn.; free gas, lgt., elec. refr.; I. C., bus, L, surf. 1519 E. 60th-st. Fai. 6967.

$12.50—THE EUCLID—$17.50

6733 Stony Island. Dor. 0067. Newly furn. 1-2 rm. kitnt.-dinette apts.; Frigidaire and radio; mo. rates. Also sgle. rms.; nr. I. C.

ENGLEWOOD ARMS HOTEL

824 W. 62d-st. Normal 7890. 1-2 rm. kit. apt.; also sing. rms.; full serv.

CORNADA APT. HOTEL.

Furn.-unfurn. 1-2 rm. kit.; elec. refrig.; maid serv. 5212 Cornell-av.; I. C., L, bus.

New Normal Arms, 1-2-3 R.

Delightful. Quiet. Beau. furn. All trans. Compl. serv. $60. 6613 Normal. Nor. 6010.

Alvada Apt., 4344 Ellis-av.

1-2-3 rooms fur. or unfurn.; new bldg.; Frigidaire; everything up to date; all transp.

6924 OGLESBY-AV.

Two rms. and kitchenette, furn.; free refr.; reas.; near I. C. sta. Phone Dorch. 6516.

LUELLA APTS.

3 rms.; attract. furn.; elec. refrig.; plenty heat; I. C. trans.; $70 to $80. 7300 Luella.

$12.50—WILJEN APTS.—$15

Beau. furn. 2 rm. kit., din. apts., baths, shwrs.; mo. rates; ex. tr. 6543 Cottage Gr.

CARLTON APT. HOTEL—CLEAN, WARM 1 rm. kit. apts., $8-$9; beau. 3 rm., priv. bath, $15 up; attr. slp. rms. 5000 Drexel.

1-2-3 RM. KITCH. APTS.; NEW BLDG.; nr. I. C., surf., Kenwood L; free gas, Frigidaire; reas. rental. 4433 Greenwood-av.

1534 E. 64TH-ST.—NR. JACK. PK. L STA. and surf. lines; 2 rm. kit. apts.; Murphy beds; free gas; nicely arranged; $40.

WILL RENT MY 3½ RM. MODERN FURN. apt. from Nov. 1; $80 per mo.; electric, gas, ice, and radio included. 2310 E. 80th-st.

SOUTH SHORE—LGE. 4-5 RM. COR. APTS., newly dec., comp. furn. El. ice. Homelike. Near lake, I. C. Reas. 7804 Kingston-av.

4 RMS., BEDROOM AND 2 INADOR BEDS. Newly and completely furnished; nr. I. C. and L; $70 to $80. 6058 Stony Island.

6024 S. PARK-AV., 1ST E.—BEAU. FURN. 2-3-4 r. apts. most rea.; refrig.; bus, L, sur.

BEAU. 5 RMS., REFRIG., NR. I. C., BUS, surf., pk. 1432 E. 69th-pl. Hyde Pk. 0034.

SOUTHWEST.

STRICTLY MODERN APTS.

2 and 3 rms., tile bath, showers, Frigidaire, canvas walls, Spanish arches, French doors, all built-in features; very reas. rent. WM. T. FLEMING, 6322 S. Western-av.

NORTH.

THE LANSING.

FOR THOSE ACCUSTOMED TO THE BEST. 1-2-3 rm. apts., $60-$150. Ideal home for the winter. 1036 N. Dearborn. Whi. 4080.

EXCEP. BEAUT. 3 RM. APT., BEDRM., extra inador; baby grand; carpeted; elev.; free gas, light and refrig.; $97.50. 517 Oakdale. Fritch, or Sheld. 7600, Apt. 705.

Sublease $70 Apt. Now $50.

Beaut. furn.; extra lge. apt.; new bldg.; blk. to lake, all trans. 6040 Winthrop-av.

4119 KENMORE-AV.

A select family apt. hotel; 2-3 rm. beaut. furn.; ½ blk. to L; $12 per week and up.

LOVELY 4 RM. APT.

Newly dec. and attr. furn., extra beds; elec. refr., nr. schools; L, bus and surf. $70. Inquire 1433 Lunt-av. or ph. Rog. 0303.

CHOICE 1 ROOM KITNT.

Compl. and attract. furn.; inador, Frigid. Best transp. $50. 640 Briar-pl. Buck. 1313.

745 GORDON-TER.

[4140 N.]. 1 room kits.; electrically equipd.; bus, surf. and L; $8 up. Well. 1141.

3 RM., BD. RM., EX. BED, DAVENPORT, brand new furn.; $65; 2 blks. Morse "L." Rog. Pk. 0344. 6721 Glenwood-av.

3-4 RMS., FURN., WITH BEDRM., IN-A-dor; rl. kitch., showers, new bldg.; nr. L, bus, surf.; reas. 5235 Winthrop. Sun. 4747.

NEW ILLINI APT. HOTEL—4000 N. 1 r. kit. apts.; hotel serv.; $55. 948 Edgecomb-pl. 1 blk. Sheridan L, bus.

244 EAST PEARSON-ST., IN EXCLUSIVE Streeterville; 2-3-4 room furn. or unfurn. apt., $70 up. Superior 4701.

3½-4 RM. APT., LIGHT, AIRY, NEW FURN. Bedrm. and in-a-dor; Frigid.; park, bus, L, surf.; reas. 3638 Pine Grove. Longb. 3474.

6 AIRY RMS., 2 BATHS, BRAND NEW furn., lge. liv. rm.; gld. porch, tile bath; Gen. Elec. refrig.; gd. trans. Lake V. 5140.

4 RM. APT., SUIT. COUPLE WITH CHILdren; nr. Granville L. 1411 Thorne. $50.

6 RM. APT., COMPLETE, NR. L AND schls.; reas. 1434 Thorndale. Lon. 5235.

4 NICE FUR. RMS., STM. HT., 2 BEDRS.; pr. bath.; gar. if des.; $50. 1654 Winona.

4862 MAGNOLIA—5-6 RMS., SUN PARLOR; 2 apt. bldg.; reas.; ex. tran. Edgew. 7637.

BEAU. 6 RM. FURN. APT.; EXC. TRANS.; el. refr.; $100. 4826 Kenmore. Sun. 8988.

4 RMS., NICE FURN., ... LINEN, HT., lt., gas, $43; 5 rs., $55. ... N. Racine-av.

(Continued ... news publi... of republication ... ches herein also are rese...)

TO RENT—FURNISHED APARTMENTS.

(Continued from preceding page.)

NORTH.

The Most Livable Spot in Chicago

Only the Hotel McCormick offers such ultra conveniences, spacious comfort and perfect service at such reasonable rentals.

Many prominent business executives are permanent guests here—many who spend the summer in their North Shore homes have returned to the McCormick for the winter season. To insure a choice apartment or hotel room for yourself or family for the winter we suggest that you make an early selection. Be cosmopolitan—live downtown—at the McCormick.

Large, attractive 1-2-3 room kitchenette apts., completely furnished, $90 up; comfortable hotel rooms, $60-$70. Full hotel service. No lease required.

Hotel McCormick

616 Rush-st. [at Ontario]. Superior 4927. One block west of Michigan-av.

LUXURIOUS NEW FURNISHINGS. GOLD COAST'S BEST ADDRESS.

201 E. DELAWARE-PL.

1 blk. S. of Drake Hotel; bus at door.
3 to 5 Rs., 2 Ba., $130 Mo. Up
FULL HOTEL SERVICE. SUP. 1480.

2-3-4 Rms. $47.50-$92.50

GAS AND LIGHT SERVICE FREE. 7455 GREENVIEW. ROGERS PK. 6100.

2-3 Rooms, $45-$75

1 BLK. TO SHERIDAN BUS—NEW BLDG. Free refrigeration. 840 Ainslie-st., facing lke.

DEARBORN APTS.

1400 DEARBORN-PKWY.
1-2 ROOMS
$65 TO $90

1-room Pullmans.
1-room kitchenettes.
2 rooms with bedrooms.
G. E. refrigeration.

12 minutes to loop.
Bus and surface transportation.
Daily maid service.
Hotel facilities.

Mrs. Jago. White 7400.

EDGEWATER PLAZA

5425 KENMORE-AV.
1 ROOM APTS.
$52.50 TO $55

Spanish type architecture.
Elegantly furnished.
Completely equipped.
Gas, light, refrig. free.

24-hour switchboard service.
Daily or weekly maid service.
1 block to the lake.
Bryn Mawr L 1 block.

Miss Mark. Long. 8111.

THE SHERIDORE

2322 COMMONWEALTH-AV. APT. HOTEL

THE UTMOST IN 2-3 ROOM APTS.

2 room unit consists of large living room with twin or double in-a-dors, light and airy dinette, tub and shower.

3 room unit [facing street] consists of spacious living room with in-a-dor; bedroom has twin beds; large dinette; tub and shower.

COMPLETE HOTEL SERVICE.
Mechanical Refrig.; 24 hr. Switchboard.
DIVERSEY 6726.

greater value is hidden away in

these delightful, bright, newly and modishly decorated kitchenette apts. with complete and perfect service, including 24 hr. switchboard.

Convenient location — 1939 Lincoln-av., away from the noise and confusion of cars and traffic—still but a step to 12 min. trans. to loop—any N. S. car, 1 blk. west Lincoln Pk.—with its wonderful bridle paths and winter sports, lge. kit. dinette apt. on 4th flr. with three windows overlooking park—spacious liv. rm., ample closet space, $75—one other without dinette, $60; bedrm. apt. to accommodate four nicely, $95—all are spotlessly clean. Call Lincoln 8350 or come direct to Linden Apartments, 1939 Lincoln-av.

THE CROMWELL

5718 WINTHROP
1-2 ROOMS
$55 AND UP

Ideally located.
1 block to Bryn Mawr L station.
Furnished lobby.
Complete hotel service.

Edgewater Beach hotel 1 blk.
Electrical refrigeration.
Close to schools and shops.
Bus and L transportation.

Mr. Keenan. Longbeach 9611.

Stoneleigh Court Hotel

1250 STONE-ST.
2-3 ROOMS
$80 TO $175

Splendidly located.
9 minutes to loop.
Bus and surface transportation.
Extra room efficiency.
G. E. refrigeration.

Garage in connection.
Just off Lake Shore drive.
Some with 2 baths.

Miss Richardson. Sup. 4022.

THE GRANVILLE

6241 WINTHROP-AV.
1 AND 3 RM. APTS.
$60 TO $100.

Refined neighborhood.
Beautifully furnished.
Recreation room.
Electric refrigeration.

TO RENT—OFFICES AND SHOPS.

Central.

TRIBUNE TOWER

YOUR OFFICE IN THE TRIBUNE TOWER Means

Efficient and Pleasant Quarters.

More Light.

A High Standard of Building Service.

Business Neighbors of Standing.

A Good Location.

Parking Facilities.

Reasonable Rental.

A Feeling of Satisfaction That You Have the Best.

Apply to
HOLMES ONDERDONK,
MANAGER,
1229 TRIBUNE TOWER.
PHONE SUPERIOR 0100.

TO RENT—
All daylight building, very reasonable rent, from $30 per month up. Long hour service. Excellent location for publishing business. Apply
Manhattan Building,
431 S. Dearborn-st.
Rowe & Whitman, Agents. Ph. Harrison 1200

TO RENT—MODERN FIREPROOF BUILDing, out of the high rent section; all day parking. Units 600 sq. ft. and up. Tenants where office and stock rooms are required are solicited. Apply
GUNTHER BUILDING,
1018 Wabash-av.
Rowe & Whitman, Agts. Ph. Harr. 1200.

MADISON SQUARE BLDG.,

123 W. MADISON-ST.
CENTER OF LOOP.
Furn. priv. offices, $30; desk space, $15; with secy., phone serv., light, choice offices. 2 rm. suite, $55; 3 rms., $90. Rand. 4780.

ERIE-ST. AT MICHIGAN.

2,000 and 6,000 sq. ft. units. Light and attractive. For display, architect, engineering, or offices. Fire service. Low rent.
EDWIN J. BOWES JR. & CO.,
111 W. MONROE-ST. RAND 3272.

Outlying.

CHOICE OFFICE LOCATIONS—
1145 Berwyn, cor. Broadway....$45
1145 Bryn Mawr, cor. Broadway....$35
3120-24 N. Clark....$30-$50
3934 Sheridan, at L; 4 room apt....$60
4600 N. Clark, 1 room; cor. Wilson.$15-$30
3933 Broadway....$15-$45
J. B. WALLER. Lake View 6480.

DOCTORS AND DENTISTS.

OFFICES, PRIVATE RECEPTION ROOM. Entrances on Lincoln and Western-avs. Also commercial offices. 4762 Lincoln-av.

OFFICE FOR DENTIST OR DR. WITH 4 R. apt.; frigidaire. 2415 W. Marquette-rd.

TO RENT—FLOORS AND LOFTS.

3,750 Sq. Ft. Floor Space.

17 N. Jefferson, between Madison-Washington, with suit. office space, sales, stockroom, pass., frt. elev.; st. ht.; imm. poss.

TO RENT—DESIRABLE TOP FLOOR AT reasonable rate. 327 W. Adams-st. Robert White & Co., 160 N. La Salle-st.

THE BERLITZ SCHOOL OF LANGUAGES—French, Spanish, Italian, German, English. Free bulletin. 56 E. Congress. Har. 0427.

JAZZ PIANO TAUGHT BY EXP. COLORED teacher Sims. 5616 S. Parkway. Wen. 5093.

AIRPLANES.

SWALLOW—3 PLACE PLANE; CURTIS motor; ship practically new; cost $3,600; sacrifice $1,000; will trade for auto. WA... R MEYER.

In Chicago there is a buyer for almost everything anybody might want to sell. You can find the buyer for an unusual offer with a Tribune Want Ad, which goes into 838,411 homes daily and 1,049,744 on Sunday.

REAL ESTATE FOR SALE.

CENTRAL.

FACTORY SITE FOR SALE, 218 FT. CORner on car line; foundation and walls are in; big bargain to any one that means business. Address L L 503, Tribune.

APARTMENT BLDGS.—SOUTH SIDE.

2 FLAT BRICK

5-5, large rooms, sun parlors, large porches; steam heat, 3 years old; 34 ft. lot; street and alley paved. Close to steam and surface transportation. Price cut to $12,500; only $1,500 cash, or your cottage or vacant in exchange.

THE REALTY SALES CO.,
1613 W. 87TH-ST. CEDARCREST 3900.

THE EXPERIENCE

of years of real estate practice is some assurance that a purchase or exchange through our organization can be of value.

GLATT & PRICE,
8026 Cottage Grove-av. Vincennes 6920.

$750 GETS DEED

to Park Manor well located brick 2 apt., 5-6 rms.; steam; close trans., schools; apt. newly decorated available for purchaser; low and easy terms. W. A. WELCHES, 739 E. 79th-st. Vincennes 8000.

NEW 3 APT. BLDG., 9115 ADA-ST.; 5 rms. and breakfast nook; 3 car gar.; side drive; attractive price, terms. Beverly 7275.

NEW 3 FLAT, 79TH AND ASHLAND DIStrict; will sacrifice my $12,000 equity for $5,500 cash. Address P B 210, Tribune.

APARTMENT BLDGS.—NORTH SIDE.

LINCOLN PARK EXTENSION—
Makes this 2 apt. very valuable.
Will sacrifice at less than ground value.
Lot 50x160, worth $50,000. Want offer
ARTHUR KRUGGEL & CO., 4865 Broadway.

2 FLAT, WAYNE-AV., CLEAR; PRICE $20,000; will trade for larger.
JOHN J. KERN CO., 1520 DEVON-AV.

FOR SALE OR EXCH.—36 APT. BLDG., ALL furnished; best part of north side; price $260,000. Address M 340. Tribune.

APARTMENT BLDGS.—N. W. SIDE.

FOR SALE OR TRADE—NEW ENGLISH type corner 8 flat, $37,000; el. refrig.; all rented; no agents. Palisade 3311.

$1,500 BUYS NEW BRICK 6 AND 6; H. W. heat; 2 car garage; rest easy payments. Owner, Wellington 0786.

APARTMENT BLDGS.—WEST SIDE.

MODERN 2 FLAT, BOOKCASES AND BUFfet, heating plants; must be sold; cash $2,500. Act today. 845 Monticello-av.

BUSINESS PROPERTY—SOUTH.

WONDERFUL LOC. COAL, LUMBER, JUNK or oil storage yard; 115th-st. south, 150 ft. front, section line, switchtrack; cheap. Terms. Address P Y 391, Tribune.

BUSINESS PROPERTY—NORTH.

REAL ESTATE—SUBURBAN—SOUTH.

Miscellaneous.

POULTRY FARM ON TWO ACRES OF HIGHWAY BUSINESS FRONTAGE

Suitable for barbecue and gas station; an opportunity for a home and profitable business; near and convenient to the city; all products are bought by the endless traffic on this popular national and state hwy.; $250 cash and reasonable terms will secure this rapidly increasing highway property; will finance and build for responsible party. Address E M 318, Tribune.

HANDY MAN'S CHANCE.

Large tract of land, 107x301, improved with 3 old bldgs., water, gas, elec. and good hard streets in and paid for; 55 minutes from loop on fast R. R. transportation. If you can use hammer and saw this is your chance; $2,000 for all; $275 cash and $20 per month. Adress O S 386, Tribune.

REAL ESTATE—SUBURBAN—S. W.

VISIT ELMORE'S POULTRY FARMS AT Tinley Park; write or phone Franklin 2650 for free round trip ticket.
ELMORE REAL ESTATE IMP. CO.
Room 900. 100 N. La Salle.

REAL ESTATE—SUBURBAN—NORTH.

Evanston.

BEAUT. 6 RM. BRICK COLONIAL WONderfully located, one block from Lincolnwood school. Just reduced from $23,000 to $18,500.
HOKANSON & JENKS, INC.,
513 Davis-st. Greenleaf 1617.

$17,000 EQUITY EIGHT ROOM BEAUTIfully landscaped early English $30,000 house on best street Lincolnwood district, Evanston, for sale or exchange for North Shore vacant, east railroad. Address P E 276, Tribune.

LINCOLNWOOD, BEAUT. 6 RM. BRICK home, 2 car attached gar.; lot 45x145, all for $18,000. See or call John F. Hahn, Inc., 1619 Sherman-av. Rogers Park 5115.

BELOW LAND VALUE; 100X187; LARGE house; fine trees; $30,000. Mrs. Fuller 1618 Chicago-av., Evanston. Greenleaf 7220.

Glencoe.

FORECLOSURE BARGAIN—NEW BRICK; 6 bedrs., 4 baths; wooded lot 116x182. Real Estate Service, 553 Lincoln. Winn. 3450.

Kenilworth.

EARLY AMER. WHITE BRK. COL., BLUE black shutters and roof; 5 bedrms., 3 ba., under $30,000. Bills Realty, Wilmette 3740.

FOR SALE OR RENT—2 NEW BRK.; 3 bedrms., tile bath; gar.; nr. trans. Mouat & Flaherty, 1177 Wilmette-av. Wilmette 273.

Wilmette.

E. SIDE—BRK. COL., 5 BEDR., 3 BA., LOT 75x185; big trees; sell or trade for 3 flat. Kroll & Smith, 424 Linden-av. Wil. 500.

REAL ESTATE—SUBURBAN—N. W.

Arlington Heights.

2 ACS. FRONTING MAIN CONCR. HIWY., ½ mi. city limits; good for gas sta., or rabbit farm; $300 cash; will div. State 3861.

First Mortgage.

LOANS TO PROPERTY OWNERS — MAKE and buy 1st and 2d mtges.; also contracts Room 1116, 134 N. La Salle. Rand. 1187.

INSURANCE FUNDS TO LOAN, $25,000 UP. ONLY WITH LARGE MARGIN OF SECURITY. Henry A. Knott, 112 W. Adams-st.

Junior Mortgage.

SECOND MORTGAGE LOANS

Low charges, prompt action, reasonable and convenient repayment terms—these are the things you have a right to expect of the company which makes a second mortgage loan to you.

This company offers all of these, plus an interest in your problems and a sincere desire to serve you well.

Come in

PERSONAL HOME MORTGAGE COMPANY

105 W. Madison-st.
Franklin 5700. Room 407

SECOND MORTGAGE LOANS

This old established industrial banking house, which has served so many others in Chicago, is prepared to take care of second mortgage financing for you.

Low rates. Prompt service. Come in any day.

TRUSTEES SYSTEM SERVICE

Loop Office, Trustees System Bldg.
N. E. Corner Wells and Lake-sts.
1630 BELMONT-AV., near Lincoln.
3231 W. MADISON-ST., near Kedzie.
724 W. 63D-ST., NEAR HALSTED.

2D MORTGAGE LOANS SINCE 1906
Made, bought, loaned on; you get money in one day. Ask any bank about us.
SIMMONS BROS. 69 W. Washington-st.

STOCKS AND BONDS.

IF YOU HAVE DEFAULTED BONDS OR stocks with no market, advise us. We may find an outlet for you.
ADDRESS K H 357, TRIBUNE.

CASH AND HIGHEST VALUE PAID FOR R. E. bonds. See us today Rm. 1006 111 W. Washington-st.

HIGHEST PRICE PAID FOR DEFAULTED bonds. 725, 11 S. La Salle-st.

MORTGAGES FOR SALE AND WANTED.

FOR SALE—$18,000 GUARANTEED 6%, 5 year 1st mortgage, with prepayment of $1,000 per year, on choice 6 flat building; 1 block to Sheridan-rd. Elevated station. 2% discount.
ADDRESS L L 504, TRIBUNE.

CASTOFF CLOTHING.

CASH FOR FURS, FUR COATS, DRESSES. Job lots. Gordon. We call. Atlantic 3451.

HOME FURNISHINGS.

Central.

WAREHOUSE SALE

$100,000 Stock of Furniture.

We are discontinuing our largest warehouse and must dispose of this big stock of furniture and rugs at once.
1,000 RUGS....ALL SIZES
250 3 PC. LIV. RM. SUITES....$29.50
400 BEDROOM SUITES....$27.50 UP
375 DINING ROOM SUITES....$29 UP
75 BREAKFAST SUITES....$9.75 UP
ODD BEDS AND DRESSERS, SPRINGS, MATTRESSES, ETC.
COME AT ONCE — BARGAINS GALORE.
Open Every Evening Until 10.

Makler's Furniture

810 N. WELLS-ST.
SUP. 2347. 3 MIN. FROM LOOP.

South Side.

LOOK!

A $40,000 STOCK OF HI GRADE FURNITURE MUST BE SOLD WITHIN NEXT 10 DAYS FOR CASH.
2 & 3 pc. moh. and frieze l. r. suites $49.50
3 pc. wal. and dec. bedroom suites.. 49.50
7 and 8 pc. wal. din. rm. suites...... 49.50
5 pc. breakfast sets.... 9.95
9x12 Rugs.... 19.50
Kelvinator refrig., guaranteed....75.00
Thousands of other items.
Open eves. to 9 p. m., Sun. to 5 p. m.
OAKLAND FURN. JOBBERS,
3975-77 COTTAGE GROVE-AV.
Phone Atlantic 0130.

4 ROOMS, COMPLETE, $185.

ONLY $15 CASH REQUIRED.
Liberal terms to suit your convenience.
KESSEL BROTHERS FURN. CO.,
4312 Cottage Grove-av.
Open evenings, Tuesday, Thursday, Saturday.

4 ROOMS COMPLETE, $95.

Pay bal. due., beaut. 2 pc. parlor set, $33. Mothproof par. set, $30; wal. bedrm. set, $39; axminster rugs, 9x12, $10; Wiltons, $15. 6152-54 Cottage Grove. Eves., Sund.

BARGAINS FOR CASH.

26 LOTS OF FURNITURE.
Parlor, bedr., dining r. sets; rugs, $20 up.
7732 STONY ISL. OPEN EVES. SUNDAY.
AVAILABLE FURNITURE DEPT.

Real Furniture Bargains.

Stoves, Heaters, Din., Brkfst., Bedrm. sets, Radios, Tables, Rugs, Trunks. Terms. Garfield. 5929 S. State. Eve. till 7; Sat. 9 p.m.

SAVE MONEY ON FACTORY SAMPLES. $155 parlor set, $79.50. $89 din. rm. set, $57.50. $135 bedrm. set $76.50. $57 axminster rugs, $39.50. Terms. Sandberg, 6213 Cottage Grove.

REPOSSESSED FRIEZE PARLOR SET, $50; walnut dining rm. set, $40; wal. bedrm. set, $45; 9x12 Wilton rug, $20; bedrm. set, cost $250, for $75; bargain. A. C. NELSON, 6910 Cottage Grove. Call to 9:30 p.m.

RESALE NOTICE— FURNITURE of 4 rms. complete, $85; pay balance due; lge. select parlor sets, $25; bedroom sets, $30; dining rm. sets, $15, etc. Finance Furn. Resale Co. 6736 Cott. Grove.

RUGS-CARPETS-RUGS

Klever [Shampay] Karpet Kleaners.
4631 Cottage Grove-av. Free Delivery.

AUTOMOBILES FOR SALE.

26 Automobiles to Be Sold for One-Half Their Present Market Value!

Priced $100 to $350

The Following Cars at 2347 S. Michigan-av.

Cadillac Coupe	$100
Packard Sedan, 7 pass.	150
Reo Sedan	100
Hudson Brougham	100
Lincoln Sedan	250
Jordan Sedan	150
Franklin 10-B Sedan	140
Cadillac Coupe	200
Jordan Coupe, 4 pass.	120
Hupmobile Brougham, 8 cyl.	300
Hudson Town Sedan	335
Stearns Knight	300
Franklin 11 Sedan	275
Buick 26-40 Coach	250
Buick 27-40 Coach	300
Cadillac Sedan 314	350

The Following Cars at 7436 Stony Island-av.

Auburn Sedan	$100
Cadillac Sedan	100
Hudson Coach	100
Auburn Sedan, 8 cyl.	175
Whippet Sedan, Model 96	150
Chrysler 70 Roadster	199
Chrysler 70 Sedan	250
Packard Sedan Single 6	275
Studebaker Sedan	250

Any one of the above cars can be purchased at easy payments. Low down payments and small monthly settlements. Ask us about our special pay-plans.

Franklin Ill. Co., Inc

2347 S. Michigan-av. Calumet 4296.

South Side Branch

7436 Stony Island-av. Butterfield 5210.

Open Evenings and Sunday.

AUBURN—SEDAN. IT'S A SPORT MODEL 8 with windshield wings, new tires, heater, and other extras. The green finish has not a mar on it and the upholstery appears new. Motor is smooth and powerful. $450. Terms. Studebaker Sales, 26 and Michigan.

Auburn '29 Sport Sedan, $485. Tms. 1143 Diversey.

Auburn '28 8-88 Sedan, $375

Excel. cond., fine paint. Real bargain. LEWIS AUTO SALES, 4045 W. 22d-st.

AUBURN—1929 BIG 8 SPORT SED., SIDE mts., trunk, etc. Can't be told from new Finance Co. says "sell" $750. Tms. See agent. 2951-53 W. MADISON-ST.

AUBURN—1930 4 DOOR SEDAN, $695, driven 1,691 mi.; 90 day guarantee; terms, trade; no carrying charge. Always open. 2810 W. MADISON.

AUBURN—4 DR. 5 PASS. SED., '29. JUST like new; $525; terms. Prop. owners 10% dn. 7130 S. HALSTED. TRIANGLE 9700.

AUBURN—9 1930 5 PASS. SEDAN; CAR is just like new; guaranteed perfect; $785, terms or trade. 3333 W. Madison-st.

BUICK—1929 DE LUXE BROUGHAM; MOD 51. Has 6 wire whls., side mounts, trunk, sportlite, etc., etc. Tires and original finish good. $300 handles, bal. mo. West Side Buick Co., 4666 Washington-blvd.

BUICK—4 DR. BROUGHAM, TRADED BY original owner; although this is a '27 model it cannot be classed as the ordinary used car; A1 throughout; fully eqpd.; $395. John S. Jackson & Co., Packard Dealer, 7320 Stony Island-av. Plaza 2000.

BUICKS! BUICKS! BUICKS!

1929 and 1930 models; Coupes, Sedans, and Roadsters. From $550 up. Guar. terms. 1801 W. 63D-ST., COR. WOOD.

BUICK 1929 SEDAN, $695.

A beautiful late 5 pass. Equal to new in every way. Guaranteed by NORTHWEST BUICK CO., 3807 LAWRENCE-AV.

BUICK—1930 COUPE, MODEL 68. HAS 6 wire wheels, fender wells; prac. new; bargain, $1,275. Also Sport Coupe, 6 wood wheels, at a real bargain. West Side Auto Exchange, 4635-37 W. MADISON-ST.

BUICK SEDAN—CHEAP.

5 pass. Master. Looks like new and perfect in every way. Must sell immediately. Ask for Mr. Thompson's car. 140 E. 23d-st.

BUICK—'30-57 SED., 4 DR., 5 PASS. Absolutely like day it left factory. Artillery wheels, side mounts, etc. A rare barg. at $1,175. Terms. Prop. owners 10% down. 7128-30 S. HALSTED. TRIANGLE 9700.

BUICK—SEDAN, MAST. 6; FINISH, UPholstery and motor are all in A1 condition and there are many valuable extras. Will not remain long at $450. Terms. Studebaker Sales, 26th and Michigan.

BUICK '27-47 MASTER 6 SEDAN......$365
BUICK '28-47 MASTER 6 SEDAN......$585

FAGET BUICK CO.,

6445 S. Western-av. Prospect 0504.

Buick Taximen, Attention!

7 pass. late mod. cust. blt. sedan, $20 down is all the cash you need. Finance Co., 2022 N. California-av. Open eves. until 10 p. m.

Buick 1930 Sport Coupe.

Driven 3,172 miles. Will take $885. Terms. 1143 Diversey-blvd. Trades.

BUICK—1930 5 PASS. SEDAN. A BEAUT. brown. Cannot be told from new. Sacrifice for $795. Guaranteed, terms, trade. MODERN MOTORS, INC., 4645 W. Madison.

BUICK—BROUGHAM SEDAN; MOTOR EXcellent condition; 5 nearly new tires; nice finish; $265. Terms. BEN T. WRIGHT, INC., 1107 N. Clark-st.

BUICK—1928 COUNTRY CLUB SPT. CPE. Rumble seat. Looks and runs like a new car. Priced low for quick sale at $495. Northwest Buick Co., 4422 N. Western-av.

BUICK—LATEST '29 MODEL 58 5-PASS. Coupe; natural wood wheels, 2 mounted forward; run 5,600 miles; cost $2,260; our price, $945; terms, trade. 3845 W. Madison.

BUICK—LATEST 1930 MODEL 47 4-DOOR Sedan; run 1,860 miles; can't be told from new; 90 day bonafide guar.; $945; terms, trade. 3845 W. Madison-st. Always open.

BUICK—1927 TOWN BROUGHAM. $395. A value you will find hard to beat. Let us demonstrate. Terms to suit. NORTHWEST BUICK CO., 4422 N. Western-av.

BUICK—LATEST 68 1930 5 PASS. LONG wheelbase cpe., $1,150; driven 1,941 mi.; 90 day guar.; terms, trade. Always open. 2810 W. MADISON.

BUICK—'30 4 DR. SEDAN, $850; DRIVEN 2,163 mi.; 90 day guar.; terms, trade. ALWAYS OPEN. 2810 W. MADISON.

BUICK—6, 4 DOOR BROUGHAM PRIV. driven one summer; sac. at $375. Mrs. Williams, 4655 Jackson-blvd., 2d.

BUICK—47 LATEST 1930 SEDAN, DRIVEN 1,050 mi.; real bar., tms. 3327 Milwaukee.

BUICK—1929-51 MASTER SIX DE LUXE brghm.; $795; terms. 3327 Milwaukee-av.

BUICK—"MARQ." DE LUXE SPT. COUPE; wire whls., $675; tms. 3327 Milwaukee-av.

BUICK—LATE 1930 7 PASS. SEDAN; CAR is just like new; guaranteed perfect; $1,175, tms. or trade. 3333 W. Madison-st.

Cadillac 1928 7 Pass. Sedan.

Model 341. This excellent tan and black sedan looks like new. The mohair upholstery is spotless. Has 6 disc wheels, fender wells, practically new General cord tires and extras. Motor is perfect. Priced for quick sale, $1,450, terms and trade. L. W. Shanesy, Authorized Lincoln Dealers, 2821 Sheffield-av. Lake View 8000. Open eves.

CADILLAC COACH.

Model 314 5 pass. Equipped with a wealth of extras. Has a sweet running motor and every detail of the exterior and interior is in dandy condition. $425. Terms. PIERCE-ARROW, 2545 S. Michigan-av.

CADILLAC—341-B TOWN SEDAN, 1929; clean as the day it was delivered; beautiful Navy blue duco with wire wheels, chromium plating, trunk, Tropic-Aire heater, etc. Today's best value at $1,695. Terms, trade. FRANKLIN DEALER, 5710 Broadway.

CADILLACS—1930S, 1929S.

Almost new. Biggest reduction known. 100% warranted; terms, honest trade. LARRY O'ROURKE, INC., 2701 W. Madison.

CADILLAC—1930 SEDAN, 1,100 MILES. ALSO '30 FLWD. RDSR. LIST TO $4,200. OUR PRICE LOW AS $1,975. F-E-L-Z. WELLINGTON 7802.

CADILLAC—1929 4 DOOR TOWN SEDAN; $1,595; driven 4,682 mi.; 6 wire wheels, 2 fender mounted; 90 day guar.; terms, trade. ALWAYS OPEN. 2810 W. MADISON.

CHEVROLET—LATEST 1930 SEDAN..	$395
Chevrolet Latest 1930 Coupe	$395
Chevrolet Latest 1929 Sedan	$285
Chevrolet Latest 1929 Coupe	$285
Chevrolet Latest 1928 Sedan	$195

3327 Milwaukee-av. at Crawford.

CHEVROLET 1929 SEDAN.

Prac. new; 6 cyl.; $295. $100 down, bal. monthly. MOSS, 6529 Cottage Grove-av.

CHEVROLET—'30 4-DOOR SED., 3 MO. OLD. $530; driven 3,000 mi.; just broken in; car in trade. Ask for Mr. Pollkoff's car. 4125 Roosevelt-rd. Lawndale 5340.

CHEVROLET—LATEST 1929 5 PASS. SED., $295; perfect cond.; fully guaranteed; tms., trade; no carrying charge. Always open. 2810 W. MADISON.

CHEV.—'29 COACH, PERF. COND. THRUout. Special price, $275. Terms. Clark-Maple Chev. Co., 1038 N. Clark-st.

CHRYSLER—1928 5 PASS. SEDAN, $195; run 3,475 mi.; 90 day guar.; tms., trade; no carry chg. Always op. 2810 W. Madison.

CHRYSLER—75 LATEST 1929 4 DOOR SEdan, $595; run 2,879 mi.; 90 day guar.; terms, trade. Always open. 2810 W. Madison.

AUTOMOBILES FOR SALE.

CADILLAC

USED CAR ANNEX

2250-58 S. MICHIGAN-AV.

Phone Calumet 6644.

PACKARD DE LUXE 8 CLUB SEDAN, '29. Finished in combination of green and gray; tan broadcloth interior; 6 disc wheels with practically new Firestones; fender wells, trunk rack, shock absorbers, spring covers, etc. The str. 8 motor in splendid condition. Reduced to $1,950.

AUBURN 8-88 CONVERTIBLE COUPE, '29. Smart rumble seat model in black with red trim; 6 red wire wheels, black leather upholstery. New Firestones; fender wells, shock absorbers, trunk rack, etc. The str. 8 motor swift and powerful. $800.

CADILLAC "314" COUPE, 2 PASS., 1926. Attractive appearance in gray and black; excellent brown mohair upholstery. Disc wheels with good tires, spare, snubbers, spring covers, large luggage compartment in rear deck, bumpers, etc. The V-8 engine performs splendidly. $575.

NORTHWEST BRANCH

Irving Park-bl. at Crawford.

Phone Avenue 2105.

VIKING 5 PASS. SEDAN, 1930. NEW CAR appearance in original brown finish; the interior in gray broadcloth. Six wire wheels with Kelly's, fender wells, trunk rack, bumpers, etc. The V-8 engine mechanically excellent. Now only $1,050.

HUPMOBILE CENT. 8 SEDAN, 1929. THE attractive 5 pass. finished in brown with brown mohair upholstery to match. Six wire wheels with new tires, fender wells, bumpers, etc. The str. 8 motor unusually smooth and quiet. Real value. $900.

NASH ADV. 6 SEDAN, 5 PASS., 1929. IN lustrous black finish with brown mohair upholstery that appear unused. New tires, spare and well equipped. In good mechanical condition. Low at $675.

Many others $100 up.

May be purchased from income — the easy G. M. A. C. Plan. Your car in trade.

Open evenings and Sundays.

LA SALLE

CHRYSLER—VICTORIA, IMPERIAL 80 four passenger. This car is in marvelous condition today. Every feature of the upholstery, finish, tires, and motor will please the most discriminating buyer. Has snubbers, spare tire, bumpers, etc. $550. Terms. Studebaker Sales, 26th and Michigan.

CHRYSLER—1930 77 ROYAL COUPE; 6 wire wheels, 2 mounted forward; only 4 months old; a beautiful maroon color; looks and runs like a new car; guaranteed same as new. 3212 W. JACKSON-BLVD.

Chrysler '29 De L. Sed., $735

Model 75, w. w., side mounts. Terms. 5107 N. Clark-st.

CHRYSLER—1929 75 DE LUXE SEDAN, wire wheels, 2 mounted forward; like new; guaranteed perfect; $745, terms, trade. 2414 N. Crawford-av. Always open.

CHRYSLER—LATE 1929 MODEL 75 DE luxe 5 pass. sedan; 6 wire wheels, 2 mounted forward; car is just like new; guar. perf. $875, tms., tr. 3333 W. Madison.

CHRYSLER—LATE 1930 MODEL 77 SPORT coupe, rumble seat; car is just like new; guaranteed perfect; $985, terms or trade. 3333 W. Madison-st. Always open.

CHRYSLER—1929 SEDAN "75," $695; wire wheels; de luxe; terms or trade. Fitzpatrick, 6555 Cottage Grove. Mid. 4200.

CORD CABRIOLET.

5 mos. old and driven less than 6,500 mi. Finished in gray. Car in excellent condition. Phone MISS BRIESE, Central 0177.

DE SOTO 8 SEDAN, 1930.

4 dr. 5 pass. model. This car has been just driven 7,339 miles and does not show sign of prior service. Finished in blue with chrome plating. Has cowl lights, 4 wheel brakes and complete equipment. Tires only slightly used. Will please the most critical buyer in every way. Very unusual saving.

R. H. Collins Automobile Co.

REO DISTRIBUTORS,

2220 S. Michigan-av. Calumet 6900.

DE SOTO—ROADSTER, 1929, FINISHED A smart canary yellow; has wire wheels, a spacious rumble seat, new tires, and every essential extra. Motor runs like clockwork. $495. Terms. Studebaker Sales, 26th and Michigan.

DE SOTO—1930 5 PASS. SEDAN, $495; run 1,863 mi.; 90 day guarantee; terms, trade; no carrying charge. Always open. 2810 W. MADISON.

DE SOTO—8, 1930 SEDAN ALMOST NEW; your car or cash; $250 and notes $45; no other charges. 2721 W. Madison-st.

DE SOTO—1929 COACH. HERE'S YOUR opportunity; nearly new car at a very low price. HARRIGAN, 4631 Madison.

DODGE—DE LUXE SENIOR 1930 SPT. RUMble st. cpe., $795; 6 wire whls., 2 mounted forward; original cost $1,895; driven 2,316 mi.; 90 day guar.; tms., trade; no carrying chge. Always open. 2810 W. Madison.

DODGE—SENIOR 6 DE LUXE COUPE; NEW tires, side mounts, trunk, spotlight. Motor and finish same as new. Will sac. for $585 Cash or terms. Mr. Epp. Buck, 1061

DURANT—1930 DE LUXE SED., RUN 1,200 miles; for balance due, $550. Finance Co., 6108 Cottage Grove. Plaza 0077.

ESSEX—COACH, 1930, WITH SHOCK ABsorbers, shutter front, bumpers, spare tire, etc. Actually driven only a few thousand miles. It's a beauty. $450. Terms. Studebaker Sales, 26th and Michigan.

ESSEX—'29 4 DOOR SEDAN, $245; DRIV. 3,628 mi.; 90 day guarantee; terms, trade; no carrying charge. Always open. 2810 W. MADISON.

ESSEX—1930 SPORT RUMBLE SEAT CPE., $395; run 2,349 mi.; 90 day guar.; tms., trade; no carrying charge. Always open. 2810 W. MADISON.

ESSEX—4 DOOR 1930 SEDAN.

Almost brand new; not a scratch or blemish on it; big saving. THOMSSEN BROS., Chrysler Dealers, 7334 N. Clark-st.

ESSEX—SUPER SIX COACH, LATEST 1928; 4 whl. brakes; cowl lamps, etc.; fully equipped; guaranteed; see this bargain, only $185 terms. Ford Dealer, 1110 S. Kedzie-av.

ESSEX—'29 SPT. COUPE, RUMBLE SEAT, $275; terms. 3327 Milwaukee at Crawford.

ELCAR—COUPE, 1929. A CONV. 6 WITH rumble seat. This is a sporty car with snappy performance. 4 whl. brakes, snubbers, bumpers, spare tire, etc. $685. Terms. Studebaker Sales, 26th and Michigan.

ESSEX—1930 LATEST BIG 6 SEDAN. ALmost new. Pay $200. Notes $35. No other charges. 2721 W. Madison-st.

ESSEX—COACH, 1930; NEARLY NEW. $385; $20 DOWN. 3854 W. MADISON.

FORD—MOD. A, 1929 SPORT COUPE; rumble seat; car like new; barg., $295. 245 MADISON-ST., OAK PK. OPEN EVES.

FORD—1929 TUDOR; EXCELLENT MOTOR; original finish; 5 good tires; $265. Terms. Ben T Wright, Inc., 1107 N. Clark-st.

FORD—LATE MODEL FORDOR; MOTOR IS splendid; finish and tires exceptional; $295. Terms. Ben T. Wright, 1107 N. Clark-st.

FORD—'30 COUPE, RADIO EQUIPT.; LIKE new; bal. due on mtg. $450; terms. 2427 S. Michigan-av. Calumet 4300.

FORD—'30, LATEST TUDOR, ALSO STD coupes. Can't tell from new. New car guar. LAWDER BROS., 6900 Vincennes-av.

FORDS—LATE TUDORS AND COUPES latest colors, 20 to pick from, all in good cond. LAWDER BROS., 6900 Vincennes-av.

FORD—1930 COUPE; DRIVEN VERY LITtle; fender wells; chrome truck rack; $475. Tms. B. & W. Motor Sales, 3121 Halsted.

FORD—COUPE, LATE '29; $300; $102 down, $20 per month. POMEROY BRAY, 6201 S. Western.

FORD—1929 TUDOR, $245; GRAY; TIRES and upholstery perfect. A real bargain. WRIGHT MOTORS, 242 W. 55th-st.

FORDS—12 MODEL A'S. YOUR CHOICE of bodies, $195 to $450. Harbor Motor Co. Authorized Ford Dealer, 7733 Cottage Grove.

FORD—RDSTR. MOD. T '27. GOOD COND. extras; $75. Res. 5312 Byron. Kil. 3201.

FORD—1930 COUPE, RUM. SEAT, 1 MO. old; eqpd.; $445; terms. 6811 S. Halsted.

FORD—1930 TUDOR; NEW TIRES; PERF. con. $375. Tms. 5310 Division. Man. 6640.

AUTOMOBILES FOR SALE.

Glenn E. Holmes, Inc.

ONLY AUTH. FORD DEALER IN LOOP.

'29 Pontiac Coach; bargain	$395
Chrysler 70 Coach; real buy	185
'28 Whippet 6 Coach; good cond.	150
'28 Dodge Coupe; perf. cond.	160
'27 Willys-Knight 6 cyl. sedan	275
'28 Chevrolet Coupe; A-1 cond.	185
'28 Hudson Sedan; act quick	250
'28 Packard Sedan; perfect	$175 down
Also many other bargains	$15 up

30 E. Lake-st., at Wabash.

$10 AND $20 DOWN.

Bal. 12 to 18 months, 25 guar. used cars. All makes, mod. 3106 Montrose. Alw. open.

FORDS—FORDS

100 LATE MODELS TO SELECT FROM. TERMS: $75 DOWN, $18 A MONTH.

1930 Coupes and Sedans	$375 up
1929 Coupes and Sedans	225 up
1928 Coupes and Sedans	175 up
1929 Tourings and Roadsters	200 up
1928 Tourings and Roadsters	150 up

90 DAY GUARANTEE WITH EVERY CAR.

LITSINGER

THREE MINUTES FROM THE LOOP. 913 to 925 W. Jackson-blvd. Always open.

FORDS—200—FORDS

Prices Cut to Sell.

$20 CASH, BAL. $5 WEEKLY

'29-'28 Model A's, all types	$200 up
'27-'26 models; all style bodies	$30 up

1930 STATE LICENSE FURNISHED. 90 DAY WRITTEN GUARANTEE. All makes of cars taken as first payment. LEVY'S, 724 Milwaukee-av. Always open.

FORDS—FALL SPECIALS.

1929 Tudor, chromium plating, Lorraine lite; perfect condition	$285
1930 Standard Coupe, excel. cond.	$395
1930 Roadster, like new throughout	$365
1930 Tudor, used only 1,500 miles	$395
1930 Sport Coupe, just like new	$435

90 day written guarantee; $20—1-3 down. M. J. KELLY, 4445 W. MADISON-ST.

Fords—$20 Down, $5 Weekly

1930 Stan. coupe, rumble seat	$425
1929 Tudor, very low mileage	250
1930 Tudor, driven few miles	395
1929 Fordor, real bargain	295
1929 Sport Coupe, very classy	295

100% GUARANTEE. FREE SERVICE. 2751 W. MADISON-ST.

FORD SPORT COUPE, 1929.

$75 will give you a fully equipped car; bal. mtge. in 12 payments. Act quick. State 1919. Car Owners Fin. Co., 127 N. Dearborn.

FORD—1929 SPORT COUPE; RUMBLE seat, brand new tires; perfect mechanical condition; sell for $295; take $95 dn. or tr. 7424 Stony Island-av. Plaza 2377

FORD—LATEST 1929 STANDARD COUPE; spotlight; many other extras; low mileage; big sacrifice, $100 down, balance 12 months to pay. Durst, 1147 Jackson-blvd.

FORD—MOD. A COUPE, USED 6 MOS., $285 cash. Res. 4514 Irving Park-blvd., 1st.

FRANKLIN—MODEL 11, 4 DOOR SEDAN; carefully driven 6,000 miles; $550; guar.; terms, trade. 1801 W. 63d-st., cor. Wood.

FRANKLIN—'30 4 SPEED SEDAN. OUT 30 DAYS. COST $3,100. NOW $1,795. WELLINGTON 7802.

GRAHAM-PAIGE 1929 SEDAN, $475. $5 DOWN. See Kullberger Nash, 1441 E. 75th.

HUDSON—CONV. COUPE, 1930; SIDE MTS. ETC.; MOST BEAUTIFUL IN TOWN; COST $1,750; $765; TERMS. 3854 W. MADISON-ST. OPEN EVES.

HUDSON — 4 DR. BRGHM. PRIVATELY driven by me 2 summers; sac. $325 cash. Miss Williams, 4655 Jackson-blvd., 2d apt.

HUDSON—8, 1930 DE LUXE SEDAN; 6 wire whls., side mts.; pay $350 and $14.50 wkly. No other charges. 2721 W. Madison.

HUDSON — '27 BROUGHAM. EXCELLENT condition. Mech. perfect. Only $250. Hesser & Soden, 1234 Morse-av. Briar. 4100.

HUDSON—1929 4 DOOR SEDAN, $495; driven 3,621 mi.; 90 day guar.; trms. trd. ALWAYS OPEN. 2810 W. MADISON.

HUDSON—'30 ST. 8 TOUR. SED. S.M..$985
Hudson '30 Sed. 6 cyl., 2 door.......$595
Both guar.; terms, trade. 6811 S. Halsted.

HUPMOBILE SEDAN.

Late series 1928 custom built, with wire wheels, side mounts, shock absorbers, bumpers, spare tire, etc. The finish, upholstery, tires and motor are in the original new condition. $750. Also 2 other late model Hupp 8s at reduced prices. Terms. PIERCE-ARROW, 2545 S. Michigan-av.

Hupp '29 Sport Sedan, $785

W. w., s. mts. 1143 Diversey

HUPMOBILE—6 SEDAN, 5 PASSENGER; latest 1927; brand new tires; 4 whl. brks. Must sell; only $95. Ford dealer, 1110 S. Kedzie.

HUPMOBILE—8 LATE 1929 DE LUXE 5 pass. sedan, 6 wire wheels, 2 mounted forward; just like new; $795, terms or trade. 2414 N. Crawford-av. Always open.

HUPMOBILE—8 1929 DE LUXE 5 PASS. sedan, 6 wire wheels; car is just like new; guaranteed perfect; cost $2,187; our price $895, terms or trade. 3333 W. Madison-st.

HUPMOBILE—CENTURY 8, 1929 4 DOOR Sedan, $795; run 3,183 mi.; 6 wheels, fender mounts; 90 day guar.; terms, trade. ALWAYS OPEN. 2810 W. MADISON.

HUPMOBILE CENTURY 6 SEDAN 1929, $270 DOWN. 2234 S. Michigan-av. Cal. 5800.

HUPMOBILE—1ST SERIES '28 BROUGHAM, $275; very clean; terms, trade. 1801 W. 63D-ST., COR. WOOD.

JORDAN—STRAIGHT 8 SEDAN, 5 PASSENger; like new throughout; 4 wheel brakes. This is a real bargain; only $95. Ford Dealer, 1110 S. Kedzie-av.

KISSEL—1928 SPORT BROUGHAM; BOY, it's classy; cost new $3,100; our price $495; how's that for a bargain? Community Motors, 2473 Milwaukee-av. Open eves.

La Salle 1928 Sedan, $685.

A1 motor; new tires; guaranteed. Terms. 5107 N. Clark-st.

LA SALLE — 1928 4 DOOR SEDAN, $750; 6 wire wheels, 2 fender mounted; driven 4,326 mi.; 90 day guar.; terms, trade. ALWAYS OPEN. 2810 W. MADISON.

LA SALLE—1929 SPORT ROADSTER; 6 wire wheels, 2 mounted forward; car is just like brand new; guaranteed perfect; $875, terms or trade. 3333 W. Madison-st.

LA SALLE—1929 DE LUXE SEDAN, $1,375 Auburn Chicago Co., Exchange Car Dept. 2401 and 2435 S. Michigan. Mich. 1207

LA SALLE—1929 COUPE, 5 PASS.; VERY fine condition throughout; will sacrifice. See car today at 4620 W. MADISON-ST.

LA SALLE—1930 CONVERTIBLE COUPE; Just like new in every respect; equipped. $1,650. O'ROURKE'S, 2433 S. Michigan.

LA SALLE—PHAETON, 1928, DE LUXE equipped. $685. 2317 S. Michigan. Vic. 8804.

LINCOLN 4 PASS. LEBARON

6 wheel brakes, wire wheels, side mounts; all chromium plated. Guaranteed; $1,650. Terms or trade. Lincoln Dealers, 1822 Ridge-av., Evanston. Briargate 0620.

LINCOLN—1930 5 PASS. SEDAN; ALSO 7 pass. Sedan. Very few miles. Most liberal savings. Bona fide 100% guarantee with full service. Terms, trade. LARRY O'ROURKE, INC., 2701 W. Madison.

LINCOLNS—1930'S AS LOW AS $2,950. DE LUXE SPT. PHAETONS, 6 W. WHLS. 2 DE LUXE SEDANS, 6 WIRE WHEELS. 100% WARR. F-E-L-Z. WELLING. 7802.

Lincoln Genuine 1928 Sedan,

$1,275, 7 pass., side mounts. Terms. 5107 N. Clark-st.

LINCOLN—SEDAN; LATE TYPE; $2,275; six wheels; side mounts; terms or trade. Fitzpatrick, 6555 Cottage Grove. Mid. 4200.

MARMON SPORT COUPE.

Driven 1,010 miles. Cost new $1,885. My price, $995. Tms. 1143 Diversey-blvd.

MARMON—LATEST 8'S 3 LEFT. $1,085 FOR A $1,885 CAR. F-E-L-Z. WELLINGTON 7802.

NASH—1930 TWIN IGNITION 6 SEDAN, fully equip.; low mileage; orig. cost $1,515. Sac. $885. Terms. 4444 Irving Park.

NASH—1930 AMBASSADOR SEDAN; TRUNK and fully equipped; car is just like new guaranteed perfect; cost $1,886; our price $875, terms or trade. 3333 W. Madison-st.

NASH—'29 SP. 6 BRGHM.; A1 COND..$535
Nash 29 Std. 6 Landau Sedan $465
Both guar.; terms, trade. 6811 S. Halsted

NASH—SPECIAL 6 SEDAN, LATE 1926; will sell for balance of mortgage, $101; terms. Durst, 1147 W. Jackson-blvd.

NASH—SPECIAL SIX SEDAN. $150. 1210 E. 63d-st. South Side Nash. Pla. 3400

NASH—1928 4 DOOR SED., $295; DRIVEN 4,412 mi.; 90 day guar.; tms., trade; no carrying chge. Alw. open. 2810 W. Madison.

NASH—1930 STAND. 6 SED., $495. TERMS. 3327 Milwaukee-av. at Crawford.

AUTOMOBILES FOR SALE.

OAKLAND—1929 SEDAN; TALK ABOUT A bargain, here's one; cost new $1,250, our price $495. You are foolish if you don't see this. Community Motors, Inc., 2473 Milwaukee-av. Open evenings.

OAKLAND—LATEST '27 COACH, GOOD looking, smooth running, privately driven; sacr., $185 cash. Mrs. Andrews, 2868 Milwaukee-av., 2d.

OAKLAND—SEDAN, 1928 MODEL, TAKEN on real estate trade; must sell at once; $195. Mr. Jones, at Glatt & Price, 8026 Cottage Grove. Vincennes 6920.

OAKL.—'29 4 DR. SED., $215. Marvelous value. Recond. Guaranteed. COMMUNITY MOTORS, 4949 W. Madison.

OAKLAND — 1928 5 PASS. SEDAN, $195; A1 cond.; fully guar.; terms, trade; no carrying chg. Always open. 2810 W. Madison.

OLDSMOBILE—1930 4 DOOR DE LUXE SEdan, $595; driven 2,183 mi.; 6 wire whls., 2 fender mtd.; 90 day guarantee; tms., trade. ALWAYS OPEN. 2810 W. MADISON.

OLDSMOBILE—1930 DE LUXE SED.; 6 WR. whls.; side mts., $595; tms. 3327 Milwaukee.

PACKARD 1930 SEDAN.

Circumstances compel me to sacrifice my beautiful 5 pass. car; side mounts; special trunk, etc. Phone Mrs. Adler, Plaza 4088. Address 1109 Hyde Park-blvd., Apt. 1. Terms may be arranged to responsible party.

PACKARD—MODEL 7-26 SEDAN, 5 PASS., with wire wheels and other extras; delivered a few months ago and is in practically new car cond. $1,750. HILL MOTOR SALES, Packard Dealer, 640 Madison-st., OAK PARK. Austin 2100. Euclid 6500.

PACKARDS—1930'S LIGHT 8'S CHEAP. DE LUXE CONVERTIBLE COUPE. 1 SPORT SEDAN—1 DE LUXE SEDAN. '29 LIGHT 8, 4 PASS. CPE., $1,175. '29 LIGHT 8 SEDAN, $1,145. WARRANTEED. F-E-L-Z. WELL'NG. 7802.

Packard Model 740 Phaeton.

Driven 10,350 miles. Like new in every respect. $2,250. Terms. Briargate 0620.

PACKARD—6, 3-26 SEDAN, 4 DR., 5 PASS. Good condition; fully equipped; 1-shot oiler; $200. Packard Motor Car Co. of Chicago, 2357 Michigan-av. Cal. 7400.

PACKARD—'28 6 CYL. SED., 7 PASS.; EXcel. cond.; $495; terms. 7136 S. Halsted.

PACKARD—SEDAN, 1929, 5 PASS.; 5,000 miles; fend. wells., $1,185. 2317 Michigan.

Pierce-Arrow, Model 80s.

Light Sixes, that average from 12 to 17 miles on a gallon of gas. They are slightly used late model 80s that originally sold at a high price, but can be obtained today at only a fraction of their first cost. They were checked over and now they are ready to give new car satisfaction. Each one is equipped with 4 whl. brakes, Houdaille shock absorbers, bumpers front and rear, spare, tire, and other valuable extras. Priced from $450 to $645. Terms. PIERCE-ARROW, 2545 S. Michigan-av.

PIERCE—REAL '30 SPORT ROADSTER. REPOSSESSED FROM DEALER. A $3,300 CAR FOR $1,850. CALL WELLINGTON 7802.

PLYMOUTH — 1929 SPORT ROADSTER; wire wheels; boys, here is a snappy car and what a buy. $120 down. Community Motors, Inc., 2473 Milwaukee. Open eves.

Pontiac 1928 Coupe, $235.

Buick Motor, 2031 Calumet.

PONTIAC — 1930 5 PASSENGER SEDAN, $495; driven 1,693 miles; 90 day guar.; tms., trade; no carrying chge. Always open. 2810 W. MADISON.

PONTIAC — '30 COACH, DRIVEN CAREfully only a few thousand miles. LANGE BUICK, 2635 Milwaukee-av.

PONTIAC—'29 COUPE, $445. Completely recond. Bonded guarantee. COMMUNITY MOTORS, 4949 W. Madison.

PONTIAC — 1929 SED.; LATEST BIG SIX, $395; terms. 3327 Milwaukee at Crawford.

Roosevelt 4 P. De L. Coupe.

Driven 1,010 miles. Cost new $1,265. My price, $685. Tms. or trade. 1143 Diversey.

ROOSEVELT — SEDAN, MARMON BUILT must sac. equity; priv. party. Cic. 3389 or 6003 W. 22d-st., Cicero.

STUDEBAKER PRESIDENT — A RECENT str. 8 five pass. 4 dr. Brougham with wire wheels, fender wells, driving light, shock absorbers, trunk, etc. Was checked over by expert Studebaker mechanics and now it's in topnotch condition throughout. $785. Terms. Studebaker Sales, 26th and Michigan.

STUDEBAKER—1930 PRESIDENT 8 VICTOria coupe; 6 wire wheels, 2 forward; car is just like new; cost about $2,300; our price $985, terms, trade. 3333 W. Madison.

STUDEBAKER — '29 PRES. 8 SED., 6 wire whls., excel. condition, $900; cash or terms. Phone Dor. 2166.

STUDEBAKER—'30 DICTATOR 6, SPECIAL. Sac. for cash. Saginaw 0857.

STUTZ—VICTORIA, 4 PASS., THAT LOOKS and runs like a new car. The attractive two tone green finish has not a mar on it and the upholstery shows no signs of wear. Equipped with spotlight, hydraulic shock absorbers, safety glass, etc. $545. Terms. Studebaker Sales, 26th and Michigan.

VIKING—8 1930 DE LUXE 5 PASS. SEdan; car is just like new; guaranteed perfect; cost $1,885; our price $895, terms or trade. 3333 W. Madison-st. Always open.

VIKING — 8, 1930 SED.; RUN VERY LITtle; $795; terms. 3327 Milwaukee-av.

WILLYS-KNIGHT—6 SEDAN, LATEST 1927 5 passenger; brand new Goodrich tires, 4 whl. brakes, seat covers, and fully equipped; a bargain for someone; only $185; terms. Ford Dealer, 1110 S. Kedzie.

WILLYS-KNIGHT — 1928 4 DOOR SEDAN, $295; fully guaranteed; terms, trade; no carrying chg. Always open. 2810 W. Madison.

GARAGES—FOR SALE AND TO RENT

GARAGE—N. SIDE; 100 CAR; GOOD LOcation; business has been run down; money maker for right man; reas. rent; long lease. Phone owner; Longbeach 2525.

TO RENT—GARAGE OR AUTO ACCESSORY. 9,300 sq. ft., cheap. 2732 Indiana-av. A. G. Mahony, 5221 Harper-av. H. P. 0048.

MOTORCYCLES AND BICYCLES.

SPECIAL—$5 DOWN

delivers you any rebuilt motorcycle. Open evenings and Sunday. 1150 W. Jackson-blvd.

1929 TWO CAM HARLEY-DAVIDSON, WITH many access. Ph. 6-9 p. m., Newcastle 0970.

AUTO ACCESSORIES, REPAIRING.

AUTO REPAIRING.

10 MONTHS TO PAY.

FREE TOWING. NOTHING DOWN. AMERICAN AUTO CONSTRUCTION CO., 6247-51 Broadway. Rogers Park 2467.

AUTO CREDITS FOR SALE.

FOR SALE AT A DISCOUNT—$725 CASH credit on Nash. Address E. M. Randolph, 308 W. Washington.

The used car you want is being offered in Tribune Want Ads. Practically every make and model is listed. Prices make ownership easy.

AUTOMOBILE LOANS.

CASH

IN 10 MINUTES.

NO DELAY

AUTO AND TRUCK LOANS

$350 TO $10,000

Confidential. No Endorsers.

13 Years at Same Location.

Winter-Hirsch

1842 S. MICHIGAN-AV.

CALUMET 4586.

WEST SIDE OFFICE.

4657 W. MADISON-ST.

Estebrook 3243.

SOUTH SIDE OFFICE.

6158 COTTAGE GROVE-AV.

Dorchester 6913.

AUTO LOANS

REFINANCING

MONEY FOR ANY NEED.

LOW RATES.

Cook County Securities Corporation

WE HAVE A BRANCH NEAR YOU.

SOUTH SIDE:

1453 E. 75TH-ST.	Dor. 8205.
7739 S. HALSTED.	Tri. 5631.
109 E. 111TH.	Com. 2242.

WEST SIDE:

4423 W. MADISON.	Man. 7568.
2602 MILWAUKEE-AV.	Bel. 6200.
5949 W. 22D-ST.	Cic. 2323.

NORTH SIDE:

6150 BROADWAY	Rog. 6070.
2334 LAWRENCE-AV.	Lon. 5204.

OPEN EVENINGS. PHONE FOR OUR REPRESENTATIVE TO CALL AT YOUR HOME.

LOWER RATES

Auto Loans Refinancing

Absolutely private; drive as you pay. Will call upon request.

Majestic Investment Corp.

2325 S. Michigan-av.

VICTORY 4444.

6211 Cottage Grove-av.

DORCHESTER 4561.

5401 W. 22d-st.

CICERO 6169.

105 W. Monroe-st.

RANDOLPH 4364.

C—A—S—H

On New Low Rate Plan.

DRIVE AS YOU PAY. NO ENDORSERS.

R-E-D-U-C-E

YOUR MONTHLY PAYMENTS TO MEET YOUR PRESENT INCOME.

REFINANCE.

Gordon Motor Finance

2239 S. MICHIGAN-AV.	VICT. 3500.
3300 W. NORTH-AV.	SPAULD. 2552.
7848 S. ASHLAND.	SECOND FLOOR.
5100 BROADWAY.	LONG. 6481.

NEW LOAN AND REFINANCING RATES.

NO INDORSERS. CONFIDENTIAL.

Terms from 1 to 18 Months

Automobile Bonding Co.

7850 S. Halsted	Tri. 0807.
4802 N. Western.	Rav. 5100.
4734 W. Madison.	Aus. 3906.
105 W. Monroe.	Rand. 7992.

OPEN EVENINGS.

MONEY LOANED

ON YOUR CAR WHILE YOU WAIT. DRIVE WHILE YOU PAY!

Notes Reduced or Refinanced

GARFIELD MOTOR CO.,

Telephone Englewood 0027

S. E. Cor. 55th and Wabash.

Auto Loans—Refinancing.

No Application Fees.

NO INDORSERS. NO WAITING. Branches Open Mon., Wed., Fri. evenings.

EMPIRE FINANCE CO.,

100 N. La Salle-st.	Dearborn 0870.
423 E. 63d-st.	Englewood 1624.
1932 Irving Park-blvd.	Lake View 0312.
2243 S. Michigan-av.	Calumet 3339.

AUTO LOANS.

PAYMENTS REDUCED. REFINANCING.

$300 COSTS $15

No endorsers required. No red tape.

FINANCE CREDIT CORP.,

Drive right up to our door. 205 N. LA SALLE-ST. Main Floor. State 6372.

Auto Bankers Since 1912

1217 DEVON-AV.

6838 STONY ISLAND-AV.

747 MADISON-ST., OAK PARK.

1240 S. MICHIGAN-AV.

LEWIS E. BOWER

OPEN EVENINGS BY APPOINTMENT.

BONDED WAREHOUSE PLAN. To Borrow Money on Your Car.

PAY NO INTEREST

STORE YOUR CAR—PAY STORAGE ONLY. Quick Loans to Non-Residents.

HUB STORAGE CO.,

2309 S. Keeler-av. [at Ogden]. Rock. 5500.

NO INTEREST

Instant Cash Advanced on Your Car. PAY STORAGE ONLY.

ATLAS WAREHOUSE,

BONDED TO THE STATE OF ILLINOIS

1238 S. Michigan-av. Calumet 1802.

12 YEARS AT SAME LOCATION.

AUTO LOANS. NOTES REDUCED. $300 COSTS $30. NATIONAL FINANCE CO., 155 N. Clark. Room 602. Central 5532.

LOANS MADE SAFE FOR BORROWER—Auto Security Corporation, 205 W. Wacker-dr., cor. Wells. Cent. 4006. Eves., 1777 Howard-st. Ph. Rog. Pk. 6744.

LOANS BY PHONE.

Notes reduced. Call State 1919. Car Owners' Finance Co., 127 N. Dearborn.

LOWEST RATES—AUTO LOANS OR REduce payments. See us first. Great Northern Finance, 1 N. La Salle. Franklin 9800. North Side office, 4753 Broadway. L.B 0542.

AUTO LOANS, REFINANCING, LOW RATES. Quick, confidential service. No indorsers. ASSOCIATED DISCOUNT CO., Room 925, 166 W. Jackson. Wabash 2116.

MOTOR CAR FINANCE CO.

2411 S. Michigan-av.	Cal. 7272
6227 Cottage Grove	Dor. 2520

PAY NO INTEREST. STORAGE CHARGES ONLY. 1344 S. Michigan-av. Calumet 1483.

AUTO LOANS — REFINANCING. LOW rates; quick, confidential serv. Automobile Finance Co., 4052 Madison. Van B. 9206.

AUTOMOBILE LOANS.

1¾% PER MONTH

$200 Loan for 1 month cost	$3.50
500 Loan for 1 month cost	8.75
1,000 Loan for 1 month cost	17.50

Loans made from 1 month to 18 months. NO RED TAPE. NO ENDORSERS.

STAR FINANCE CO.

2721 W. Madison. West 7220

West Side Office open eves. and Sunday.

1525 E. 53d-st. Mid. 0728

HAMMOND OFFICE,

1st Trust Bldg. Ham. 1454

AUTOMOBILE LOANS — LOWEST RATES. Always open. Phone Van Buren 3200. 2810 W. MADISON-ST.

AUTOMOBILES WANTED.

CARS WANTED FOR CASH—Highest Prices Paid. MAJESTIC INVESTMENT CORP. 2325 S. Michigan-av. Victory 4444. 6211 Cottage Grove-av. Dorchester 4561.

WILL PAY CASH

FOR 1930 CARS—ALL MAKES. BERGL MOTORS, INC., 5346-48 W. 22d-st.

WANT 100 AUTOMOBILES.

Pay cash or make you a loan. Always open. 2810 W. Madison. Tel. Van Buren 3200.

CAR SOLD FOR OWNERS ON COMMISSION basis. Quick action; all makes, all models. 3106 Montrose-av. Always open.

WANTED—ALL THE LATE MODEL CARS you can bring. Get cash in one minute. Always open. Republic 9515. 1801 W. 63d-st.

WILL PAY CASH FOR LATE MODEL A Fords. LAWDER BROS., 6900 Vincennes.

I NEED SEVERAL '29 AND '30 FORDS; will pay cash. See Van, 2751 W. Madison.

WANTED—50 LATE AUTOS BRING CARS get cash. 6811 S. Halsted. Went. 2727

SPOT CASH PAID FOR LATE AUTOS. 4626 W. MADISON-ST. ALWAYS OPEN.

WILL BUY YOUR LATE MODEL AUTO for cash. 3845 W. Madison. Van B. 6400.

MUST HAVE 50 USED CARS QUICK. STONE, 3440 MONTROSE. KEY. 8177

WANTED—50 LATE AUTOS FOR CASH. 3327 Milwaukee at Crawford. Pens. 4379

WANTED 50 CARS AT ONCE FOR CASH. Fitzpatrick, 6555 Cottage Grove. Mid. 4200.

WANT 1ST CLASS LATE MOD. LARGE car; 6 mo. req. Address G 132, Tribune.

CASH PAID FOR LATE MOD. CARS. SEE McDERMOTT, 7136 S. Halsted. Tri. 9330

MOTOR TRUCKS.

FORD TRUCKS.

1928 and 1929, $250 and up; 1926 and 1927, $35 and up; 50 late trucks to select from. Liberal terms. 90 day guarantee. LITSINGER, 925 W. Jackson. Always open.

CHEVROLET—1928 TON CHASSIS. 4 WHL. brakes, 4 speed transmission, mech. perf.; 6 to choose from. Bargain at $95 each. NELSON CHEVROLETS SALES. 2849 N. CLARK-ST. BITTERSWEET 7300

USED TRUCK BARGAINS.

INT. HARVESTER CO. OF AMERICA. 2004 Diversey-blvd. 2919 S. Western-av.

FORDS—'29 AA 1½ TON TRUCKS WITH panel bodies; long 11 ft. stake body and open express. Also ice bodies. Big saving. LAWDER BROS., 6900 Vincennes-av.

FORD—1½ TON TRUCK, WITH NEW HIGH stake body, run only 300 mi. Cost new $890. Our price $675. This is a repossessed truck. Vrba Motor Co., 5248 W. 22d-st.

GRAHAM—6 CYL. LT. DEL. TRUCK, 4 wheel brakes, panel body, fine shape, $235. Also Genl. Mot. lt. del., panel body, $235. 6056 Cottage Grove. Fair. 1426.

5 TON DUMP TRUCKS, FAIR CONDITION, terms. Telephone Englewood 5130 or Cedarcrest 0188 evenings.

FORD—1929; PICK UP BODY; MOTOR AND tires good condition; $265; terms. Ben T. Wright, Inc., 1107 N. Clark-st.

AUTOMOBILE STORAGE.

CARS STORED FOR THE WINTER, ALL makes, $3.50. Door 150 Navy Pier. Slater's Fireproof Storage Co. Sup. 8236

LOANS.

Personal, Property, and Salary.

LOANS ON YOUR SIGNATURE ONLY

Why get one, two or more endorsers when you can borrow money at The LOCAL ON YOUR SIGNATURE ONLY?

We prefer to loan money to the man or woman steadily employed ON THEIR OWN SIGNATURE. Our records show that the greater part of our loans are SIGNATURE ONLY LOANS.

This service is such a departure from the old method of making loans that most people are amazed when it is explained to them.

Loans made from $10 to $300. Pay back any time and pay only for the time you keep the money. Our service is made for the borrower.

For the few who do not qualify for a SIGNATURE ONLY LOAN, we make FURNITURE LOANS or LOANS WITH ONE ENDORSER.

Give us a call. You will appreciate our service and we will appreciate your business.

SIX CONVENIENT OFFICES.

LOCAL LOAN CO.

UNDER STATE SUPERVISION.

27 W. WASHINGTON.	RANDOLPH 6210
1200 N. ASHLAND.	BRUNSWICK 3100
6335 S. HALSTED.	WENTWORTH 4150
4010 W. MADISON.	KEDZIE 5900
4013 MILWAUKEE-AV.	AVENUE 1400
8 N. OGDEN-AV.	HAYMARKET 4700

If It's Money YOU WANT

that's easy. Just come to us. We make loans on

SALARY OR FURNITURE.

Our service is strictly confidential.

T. B. WARD

8 S. Dearborn-st.

Sixth Floor. Rm. 612. Ph. Randolph 2060.

PERSONAL LOANS.

Amt. of Loan	Total Charge	Cash you Receive	40 Weekly Repayments
$100	$8	$92	$2.50
200	16	184	5.00
300	24	276	7.50

NO OTHER CHARGES. CAPITAL SECURITIES CO. 72 W. Washington-st. Suite 104 ALSO LOANS ON STOCKS AND BONDS

$50 TO $300.

PRIVATE, CONFIDENTIAL LOANS. FURNITURE OR SALARY. LEGAL RATES. QUICK SERVICE.

CHICAGO FINANCE CO.,

ROOM 1301. 11 S. LA SALLE-ST. TELEPHONES CENTRAL 1060 AND 4163

CHARACTER LOANS

ANY AMOUNT. $10 FOR EACH $100. PAY AT YOUR CONVENIENCE. WEST SUBURBAN FINANCE AND THRIFT COMPANY, OAK PARK, ILLINOIS. 1011 LAKE-ST. EUCLID 2662.

BUSINESS LOANS.

Up to $10,000 on factories, shops, restaurants, trucks, laundries, furn. apt., houses, on fixtures and equip.; easy time payments. F. Boland, 215 W. Randolph. Franklin 1966.

SALARY OR FURNITURE LOANS, $20 TO $300. IMPERIAL CREDIT CO., 30 W. WASHINGTON, 11TH FLR. FRA. 8924.

LOANS—24 HR. SERVICE—LEGAL RATES. UNION DISCOUNT CORPORATION, 30 N. DEARBORN-ST., ROOMS 308-310.

LOANS—$10 TO $300. HARRY [illegible] PALMER & CO., 163 W. Washi[illegible]n, R. 211. Rand. 1090.

LOANS.

Personal, Property, and Salary.

SAVE Nearly a Third ON LOANS

The Household Plan offers cash loans of $100 to $300 at almost a third less than the lawful rate. No lower rate on household loans is available anywhere in the city.

Strictly confidential. No inquiries are made of friends or relatives.

Husband and wife only need sign. No other signatures or endorsers.

You may pay back your loan at any time or you can take as long as 20 months on monthly payments.

Come in, phone, or write.

LOOP:

77 W. Washington, 10th fl.	State 0151
105 W. Monroe, 5th fl.	Central 2559
105 W. Madison, 14th fl.	Franklin 0885.

NEW HOWARD STREET OFFICE, 1737 Howard-st. Rogers Park 8320 Rm. 201 Howard Trust & Savings Bank Bldg.

WEST: 9 S. Kedzie-av., 3d fl. Van Buren 0100.

OAK PARK: 1140 Lake-st., 3d fl. Euclid 503

NORTHWEST:

2958 Milwaukee-av., 2d fl.	Capitol 3440
4710 Irving Park, 2d fl.	Pensacola 4570.

NORTH:

1951 Irving Park, 2d fl.	Buckingham 1008.
4753 Broadway, 11th fl.	Longbeach 7163

SOUTH:

841 E. 63d-st., 4th fl.	Plaza 8360
736 E. 63d-st., 2d fl.	Fairfax 2839.
6856 S. Halsted, 11th fl.	Englewood 5534.

SOUTHWEST:

6255 S. Ashland, 2d fl.	Hemlock 4510
2355 W. 63d-st., 2d fl.	Republic 4472.

SOUTH CHICAGO: 9130 Commercial, 2d. South Chicago 0103.

ROSELAND: 11106 S. Michigan, over Walgreen's. Commodore 3880.

Household Finance Corporation

READY CASH

Can Be Yours

$10 TO $300

Metro Will Lend You Any Amount on Their REDUCED PAYMENT PLAN

UP TO $300

LOANS ON FURNITURE, AUTOMOBILES.

No Endorsers. Quick Service.

WE MAKE SALARY LOANS

Investigate Without Obligation. CALL, WRITE OR TELEPHONE.

METRO LOAN CO.

Business Established 1887.

AN OFFICE IN YOUR NEIGHBORHOOD.

METRO LOOP,

120 S. State-st., Rm. 800. Randolph 3468

METRO NORTH,

4808 Lincoln-av., Rm. 215. Longbeach 3457

METRO NORTHWEST,

4013 Milwaukee-av., Rm. 307. Avenue 0443.

METRO WEST,

9 S. Kedzie-av., Room 235. Kedzie 1437.

METRO OAK PARK,

137 Marion-st., Room 206. Village 6886.

METRO SOUTH,

6306 Cottage Grove, Rm. 305. Hyde Pk. 0604

METRO SOUTHWEST,

6314 S. Western-av., Rm. 201. Prospect 3130

METRO ROSELAND,

11112 S. Michigan, Rm. 220. Pullman 6615.

LOANS

AT THE LOWEST COST IN CHICAGO.

$50 to $1,000 in 48 Hrs.

Come in today; no other company can give you a loan at so low a cost; give us a chance to prove it; the only security we ask is that you are a reliable man or woman living and working in Chicago and can provide the signatures of 2 co-makers; furthermore, neither your family nor co-makers pay 1 cent in case of your death.

CHICAGO CITIZENS SYSTEM, INC.

7 S. DEARBORN, 3D FLR. FRA. 6983.

CONFIDENTIAL LOANS

$10 TO $300

ON HOUSEHOLD GOODS, SALARY, ETC., AT LEGAL RATES.

No deduction, no commission, no investigations among your friends, relatives or neighbors.

We maintain a dignified, confidential loan service and serve you in a friendly, helpful way.

CALL, WRITE OR PHONE.

C. C. ERD

7 S. DEARBORN-ST., ROOM 916. PHONE CENTRAL 4733-4734.

LOANS

FURNITURE OR SALARY.

CONFIDENTIAL—QUICK SERVICE.

WOODLAWN LOAN CO.,

UNDER STATE SUPERVISION.

6253 WOODLAWN-AV. FAIRFAX 5500

Open Every Eve. Until 8:30.

Money for Everybody

$10 TO $300 QUICK LOANS ON SALARY, FURNITURE, STOCKS, BONDS; LEGAL RATES. ESTAB. 35 YEARS.

Mason Financial Co.

ROOM 910, 8 S. DEARBORN-ST. PHONE CENTRAL 3516.

BUSINESS OPPORTUNITIES.

Businesses For Sale.

APARTMENTS—FURN. 19 APTS., 6 SINgles, all rtd.; gd. S. S. loc.; clear $250 mo. Rent $250. Real buy, $6,000. Terms. KANE SALES CO., 1819, 205 W. Wacker-dr. Dearborn 8204.

AUTO REPAIR SHOP—FULLY EQPD. GOOD location; 2 year lease on garage, 50x158; storage pays rent; large clientele; good reason for selling. Longbeach 1569.

AUTO-SALES SERVICE—FRANKLIN; SAC. illness. 4748 Cottage Grove. Kenwd. 0894.

BAKERY—NEAR N. W.; WELL ESTAB. Call Mansfield 5062 or Columbus 2254.

BARBECUE-LUNCH — EST. TRADE. ON corner. 145 W. Chicago. Seeley 8022.

BARBER SHOPS AND BEAUTY SHOPS—For Sale—Also fixtures, new and used. PAIDAR CO., 1120 N. Wells-st. Div. 0200.

BARBER SHOP—4 CHAIRS; 3 MEN; PARTners disagree. 4737 N. Western-av.

BEAUTY SHOP—VERY CHEAP; 4 BOOTHS, 1 liv. rm.; rent $40; steam ht.; sell acct. health. L. V. 6684 or Buck. 1869.

BEAUTY PARLOR—FOR SALE—SUPPLIES equipment; cash easy terms. Catalogue sent. GIBBS & CO., 21 S. Wabash-av.

BEAUTY PARLOR—ESTAB. 6 YRS.; EXC. bus.; gd. S. S. location. Kenwood 1925.

BILLIARD HALL, 10 TABLES; GOOD BUSIness; cheap; long reas. lease. 4809 Belmont.

A LIFE'S OPPORTUNITY.

BILLIARD RM.—MARBLE FOUNT. IN FRT., 10 tables; gd. loc.; big opp. 638 S. State.

CANDIES, CIGARS, CIG., TOYS, SCHOOL Sup.—Est. 9 yrs.; cheap. 2514 W. 63d-st.

CANDY, POPCORN, SODA FOUNTAIN—NR. theater; at barg.; no dealers. 4951 Chicago.

CARTAGE BUSINESS—WONDERFUL OPportunity for man who knows this business; sell account sickness; small amount required. Address P T 163, Tribune.

DELIC.—ONE OF THE VERY BEST; NO opposition; apt. bldg. district and large hotels; 4 liv. rms.; money maker for man and wife; must be sold. No reas. offer refused. 4055 Broadway

DELIC. — SODA FOUNTAIN, ICEBOX, scales, register, slicer, counter, etc.; practically new; cost $2,500; must sell; $650 takes all; have cash; can be removed. 4114 W. Roosevelt-rd.

DELIC., FOOD SHOP, CANDY—OLD EST. cor.; always did big bus.; rent $45, with 3 rm. flat; price $650; part time. 3301 N. Seeley-av., blk. W. of Damen.

DELIC., CANDY, CIGARS—GOOD BUS.; LIV. rms.; must be sold at a big sac.; part time to good party. 6527 S. Ashland-av.

DEL. — STEAM TBL., NEW FIXT., CLN. stock, fine neighborhood. N. S. Edg. 3343.

DELIC.-LUNCHRM.—5481 KIMBARK; RENT $40; nr. P. O., schools; best offer accepted.

DELIC.—FINEST LOC. IN CHICAGO; MUST sell at once. Sac. 3207 Broadway.

BUSINESS OPPORTUNITIES.

Businesses For Sale.

DELICATESSEN, GROC., CANDY, CIGARS—Est. 30 yrs.; whole neighborhood depends upon this store. Rare chance for some one with a little money to step into a money making place. Rent $50 with a 4 rm. flat and bath. Price $950, part time. 3230 N. Troy-st., nr. Belmont-Kedzie.

DRESS AND MILLINERY SHOP—ESTAB. bus.; reas.; in N. S. theater bldg.; rent $100, includ. liv. rms. with bath; sell on acct. illness. Phone Lake View 4732.

DRUG STORE—HIGH CLASS, DOING GOOD business, located 25 miles from Chicago, in a prosperous suburban town on C. B. & Q. Address P T 591, Tribune.

FISH STORE—BEST LOC. SO. SIDE, NOT a fish store within a mi.; reas.; will consider part cash and trade. Cedar Cr. 1536.

FOOD SHOP, SCHOOL SUPPLIES AND Candies—3556 N. Hermitage.

FRUIT-VEGETABLE STORE — NEXT TO meat market; doing good business. Act quick; reas. 3403 Irving Park-blvd.

GARAGE—150 CAR; ONLY DEPOSIT REquired, good spot. Al Weiss, 33 N. LaSalle.

GAS STATION AND RESTAURANT—VALuable; large cor., Waukegan-rd.; will sell property and business at a barg. for cash or cash and small trade. A real opportunity. FRED A. BOSWELL, 4469 Milwaukee-av.

GROCERY AND MARKET—MUST SELL AT once account of death; have 2 stores; doing $650 weekly; modern store; price $2,250; worth $3,500. 8151 S. Ashland-av.

GROCERY STORE—NEXT TO CHAIN MEAT market; must sell acct. sickness; bargain. 6455 S. Kedzie. Hemlock 1244.

GROCERY—COR. LOC.; FULLY EQPT.; 4 rms. and bath; rt. $75. 11700 Vincennes.

GROCERY STORE—FOR SALE—EXC. LOC.; good business; no dealers. Lake View 4967.

HARDWARE, VARIETY AND GENERAL Store—Cor. location; estab. 4½ years. Rent $50. Must sacrifice. 2835 Southport-av.

HAULING—4 TRUCKS; A1 COND.; STEADY cont., reas. Yards 3447 bet. 6-7 p. m.

HOTEL—WEST SIDE, 32 RMS.; GD. LOC.; clean, well furn.; rent, $80 mo.; barg., $1,200. Jack Sutton, 140 N. Dearborn. Central 8466.

HOTEL—44 UNITS; MOD. BLDG.; HOG. PK. loc.; rt. $30 apt.; nets $600 mo.; $4,000 req. M. R. De Woskin Co., 30 N. La Salle-st.

LADIES' READY TO WEAR SHOP—LEASE, fixtures and stock; good location; sacrifice acct. leaving city. Mansfield 6580.

LADIES' STORE, STEAM HEATED; LOW rent; cheap for cash; wide awake person can make money. 4436 N. Damen-av.

LUNCH COUNTER—LOOP; MONEL FIXT.; elec. refr.; must sell; sac. $300 cash handles. Mr. Goldstein, Atty. Dearborn 2868.

MACHINE SHOP—MODERN, 50X100, OIL heat; rent $150; $15,000. With & Tremain Machine Co., 1545 W. Pierce, Milwaukee, Wis.

MASSAGE BUSINESS—NICE FOR ONE OR two ladies. Diversey 4561.

MEAT MARKET — NR. 80TH-ASHLAND, next door large chain groc. This is real live spot. Sell all or half. Must sell acct. other mkts. Mgr., 537 E. 79th-st.

MEAT MARKET—NO COMPETITION; REfrig.; good business. 416 N. St. Louis.

MEAT MKT., FRUIT, VEG. STORE—HI class bus.; mod. equip. Rad. 5376 aft. 7.

MOVIE THEATER—MAKING BIG PROFIT; showing the best talkies; 15 miles from Chicago. Apply BLAND BROS., 1018 S. Wabash-av.

RESTAURANT—SAC. REAS. OWNER LEAV. city. 3945½ Irving Park-blvd. Key. 9450.

RMG. HSE.—40 RMS., 4 GAR.; UPTOWN, 4 y. l. rt., $400; r. w. all rms.; well furn. Good inc. Barg., $2,500. Tms. State 2386.

ROOMING HOUSE—70 RMS., 3 CAR GArage; ½ blk. Lin. Park, south of Diversey; $3,000; ¼ cash; real barg. 424 St. James-pl.

RMG. HSE.—7 FURN. RMS. AND DBL. gar., rtd.; free living; $250 cash. Col. 6179

$450 BUYS MY SPECIALTY BUSINESS selling to stores only; stock, office furn. incl.; rent $15; gd. reasons. 3415 Montrose.

Partnerships and Investments.

Automobile Drivers, ATTENTION!

THE CHECKER TAXI CO.

OFFERS YOU A REAL OPPORTUNITY. Share in the profits of the world's largest and most successful co-operative cab company. Earn much more than just a living wage. A small sum of money is all that is required to start you.

Our Mr. Green will be only too glad to give you full information with

ABSOLUTELY NO OBLIGATION.

CHECKER TAXI CO.

1401 W. JACKSON-BLVD.

MONROE 3700

Distributors.

DISTRIBUTOR—NATIONALLY KNOWN ORganization looking to place exclusive distributor for no. Ill. headquarters at Chicago will have its sales manager in Chicago to interview those who have qualifications this week-end; must be in a position to start in few days; mechanically inclined preferred; specialty experience helpful; automobile required; practically every business institution prospect; some nice established business; line advertised in leading trade journals and continual direct mail campaigns; initial sales $10 to $300 sold by demonstration. This territory will require at least 6 men to get the most out of it. Our proposition will stand most rigid investigation; only those who write in every detail entire business career will be granted personal interview; all correspondence strictly confidential; further references can be exchanged after interview; capital $1,500 required for stock of fast moving items. This proposition will net the right man between $5,000 to $10,000 per annum. Address L B 27, Tribune.

DISTRIBUTORS—OPERATORS—SALESMEN. DON'T FAIL

to investigate the newest and fastest money making miniature golf game; brand new idea that gets the play and money; sells under $100; investment $75 secured by merchandise. A real sensation. Get busy. Gol-Fo, 326 W. Washington-st.

Concessions and Locations.

GARAGE—70 CAR; EST. 1914; BROADWAY dist.; lease to responsible party. Wiedhofft, 1521 Sedgwick-st. Diversey 4841.

MEAT MARKET—TO RENT—ADJ. GROC. Doing gd. bus., real opp. right man to get well est. bus. 1143 E. 55th. Mid. 3678.

BASEMENT FOR PLUMB. BUS.—SPLEN. loc. Sher.-rd., nr. Irv.-blvd. Wel. 2442.

Business Equipment.

Own Your Own Business.

Go in the automotive supply line; a lifetime opportunity; an old established organization teaches you the business; $1,000 to $1,500 required; man with initiative will find it to his advantage to answer at once. Address O N 103, Tribune.

Business Service.

LARGE SUCCESSFUL SPECIALTY MANF. with complete equipment and personnel for large scale production and marketing of any kind of small automotive or machine parts needs additional items to absorb extra capacity due to present seasonable line. Big volume production can begin immed. with efficient distribution assured thru comprehensive functioning dealer organization. Address L B 26, Tribune.

MFG PLANTS, MECHANICAL DEVICES put in production. Industrial Locating Co., 7 S. Dearborn-st.

PATENTS PROCURED — EASY TERMS; booklet free. Practical inventions financed or marketed. SANDERS, 536 S. Clark-st.

Wanted.

WANTED TO BUY—CANDY ROUTE; WELL established; South Side or downtown pref. Address M 440, Tribune.

BAKERY OR BAKERY AND DELIC. OR LOcation. Address P B 464, Tribune.

BILLIARDS AND BOWLING.

BILLIARD TABLES NEW AND REBUILT. All prices and terms to meet all conditions. Buy direct from manufacturer and get best quality and lowest prices. Everything in billiard and bowling supplies. THE BRUNSWICK-BALKE-COLLENDER CO., 623 S. Wabash-av. Wabash 4020.

15 POOL TABLES AND EQUIPMENT; WILL sell separately or complete. Cartwright Storage and Transfer, 2218 W. 69th-st.

NEW AND USED BILLIARD TABLES. Low prices. Easy terms. KEEFE & HAMER CO., 17 N. Wabash-av.

PRINTING MACHINERY AND SUPPLIES.

12X18 MILLER, N. S. STITCHER, TYPE, cabinets, cutter, cheap. Arm. 0911.

TERMS OF SUBSCRIPTION OF THE TRIBUNE.

Orders for mail subscriptions must be accompanied by remittance to cover.

Rates for Illinois [outside of Chicago], Indiana, Iowa, Michigan and Wisconsin:

Daily without Sunday, one year, $5.00; six months, $2.50; three months, $1.25; two months, $1.00; one month 50c.

Daily with Sunday, one year, $12.50; six months, $6.25; three months, $3.15.

Sunday only, one year, $7.50; one month, $1.00.

Rates for subscription in postal zones 3 and 4 [measured from Chicago] outside of Illinois, Indiana, Iowa, Michigan, and Wisconsin:

Daily without Sunday, one year, $7.50; one month, $1.00.

Sunday only, one year, $7.50; one month, $1.00.

Daily and Sunday, one year, $15.00; one month, $2.00.

Rates for subscription in zones 5, 6, 7, and 8 [measured from Chicago], Canada, Mexico, and foreign:

Daily without Sunday, one year, $12.00; one month, $1.50.

Sunday only, one year, $7.50; one month, $1.00.

Daily and Sunday, one year, $19.50; one month, $2.50.

Give postoffice address in full, including county and state. Remit by express money order, draft, or in registered letter at our risk, to The Tribune company, publishers, Tribune Square, Chicago.

We cannot be responsible for currency sent through the mail.

MEMBER OF THE ASSOCIATED PRESS.

The Associated Press is exclusively entitled to the use for republication of all news dispatches credited to it or not otherwise credited to this paper and also to the local news published herein.

All rights of republication of special dispatches herein also are reserved.

Capture of 2 Kidnapers Reveals How Galva, Ill., Banker's Wife Duped Gang—Gunmen Shoot Policeman Witness

STATE ACE IN ROADHOUSE MURDER IS SHOT. Sergt. James McBride of Bellwood police, witness against William (Three Fingered Jack) White, is wounded.
[TRIBUNE Photo.] *(Story on page 1.)*

[Matzene Photo.]
KIDNAPED, ROBBED. Mrs. L. G. Hallberg, one of four carried off in Evanston. *(Story on page 1.)*

SEARCH FOR KIDNAPERS STILL AT LARGE SPREADS OVER FOUR COUNTIES. One of the posses, composed of highway policemen, deputy sheriffs, and volunteers, which is seeking members of gang which kidnaped banker, only to be duped by wife.
[TRIBUNE Photo.] *(Story on page 1.)*

[TRIBUNE Photo.]
BANKER'S KIDNAPER MAKES FULL CONFESSION. Vernon Ahlgren (right) with Chief of Police J. D. Krumintger of Kewanee, to whom he told story. *(Story on page 1.)*

AIDED BY SHOOTING. Three Fingered Jack White, witness against whom wa shot. *(Story on page 1.)*

GUNMAN IS SEIZED. James (Fur) Sammons taken to face wounded policeman. *(Story on page 1.)*

PICTURE IDENTIFIED. Claude Maddox, who is accused of shooting Sergt. James McBride. *(Story on page 1.)*

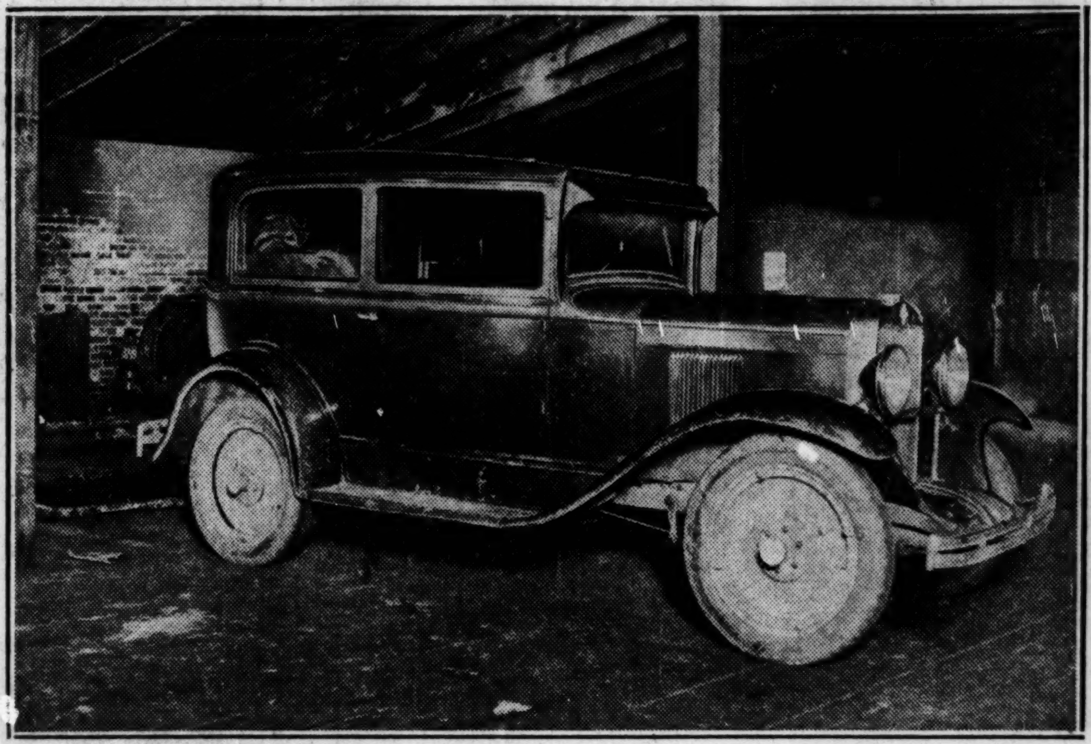

[TRIBUNE Photo.]
AUTO WHICH WAS ABANDONED BY KIDNAPERS OF GALVA, ILL., BANKER. Machine that was deserted by men who were being pursued near Kewanee, Ill. The fugitives escaped through a cornfield after firing upon pursuers. The auto was taken to Kewanee. *(Story on page 1.)*

PICTURE WINS $1,500 PRIZE AT EXHIBIT. "Jullien," by Louis Ritman, winner of Logan award and the William M. R. French medal at the Art institute. *(Story on page 27.)*

[TRIBUNE Photo.]
SUIT CONTESTED. Mrs. Florence Linn, whose husband is fighting divorce action.

HOW POLICEMAN WAS SHOT FROM GANGSTERS' CAR. The auto shown is in the same position as that of the gunmen, the arrow indicating course of bullets that hit Sergt. James McBride, who was in seat occupied by one of car men. *(Story on page 1.)*

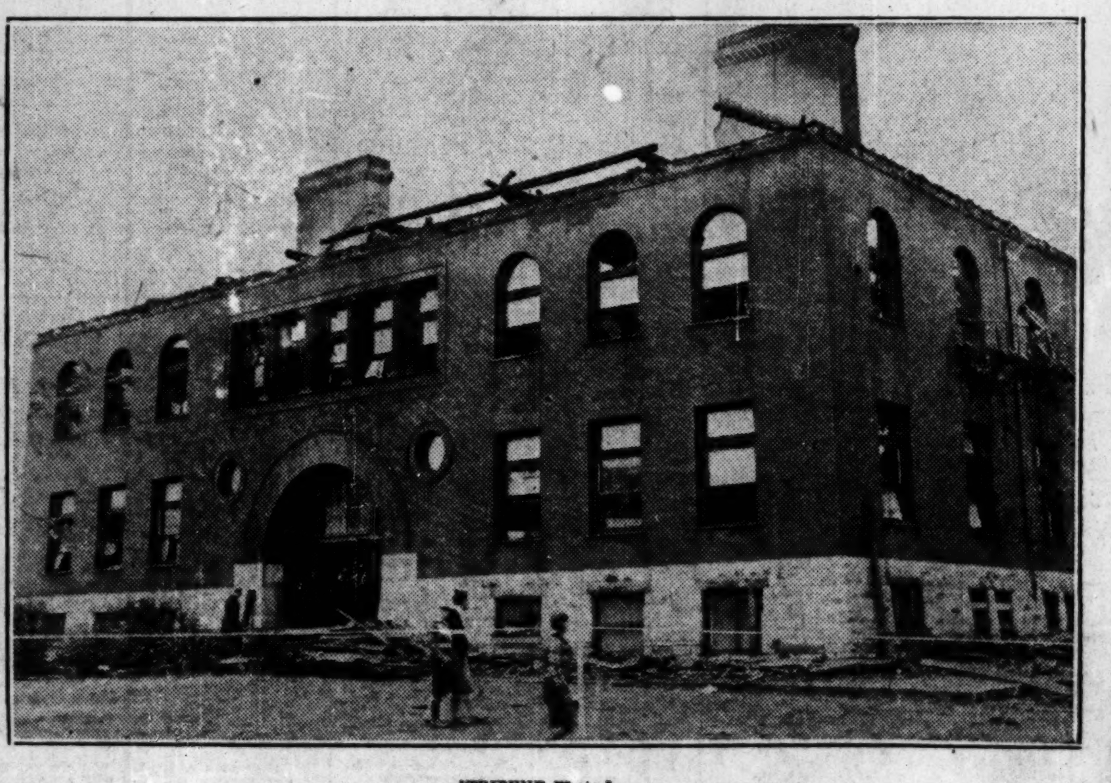

[TRIBUNE Photo.]
PARK RIDGE SCHOOL BUILDING BURNS WITH LOSS OF $60,000. The Prospect avenue intermediate school at Summit and Prospect avenues, in Chicago suburb, as it appeared after blaze in which fireman was hurt. *(Story on page 15.)*

[TRIBUNE Photo.]
GIRLS PUT TO WORK AS TELEGRAPH MESSENGERS. F. W. Straus of S. W. Straus & Co. receiving message from Miss Henrietta Pertinac, one of messengers. *(Story on page 17.)*

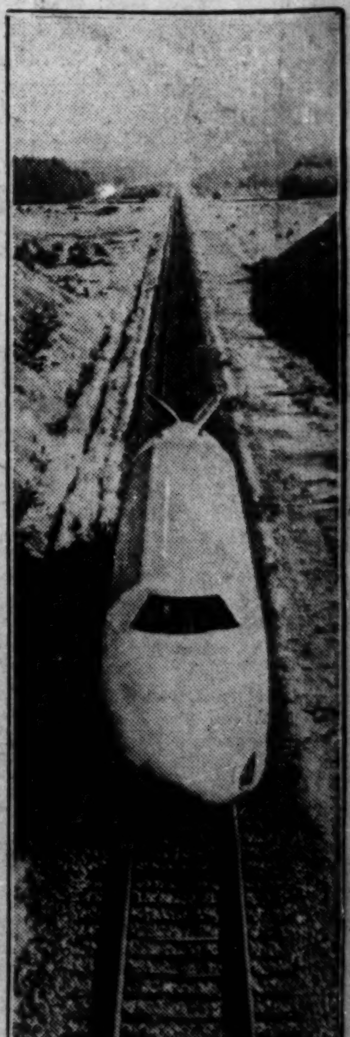

[Wide World Photo.]
AT HIGH SPEED. New air-rail car, tested in Germany, makes 100 miles an hour.

ATTENDS HUSBAND. Mrs. Ruth McBride, whose husband was shot by gangsters. *(Story on page 1.)*

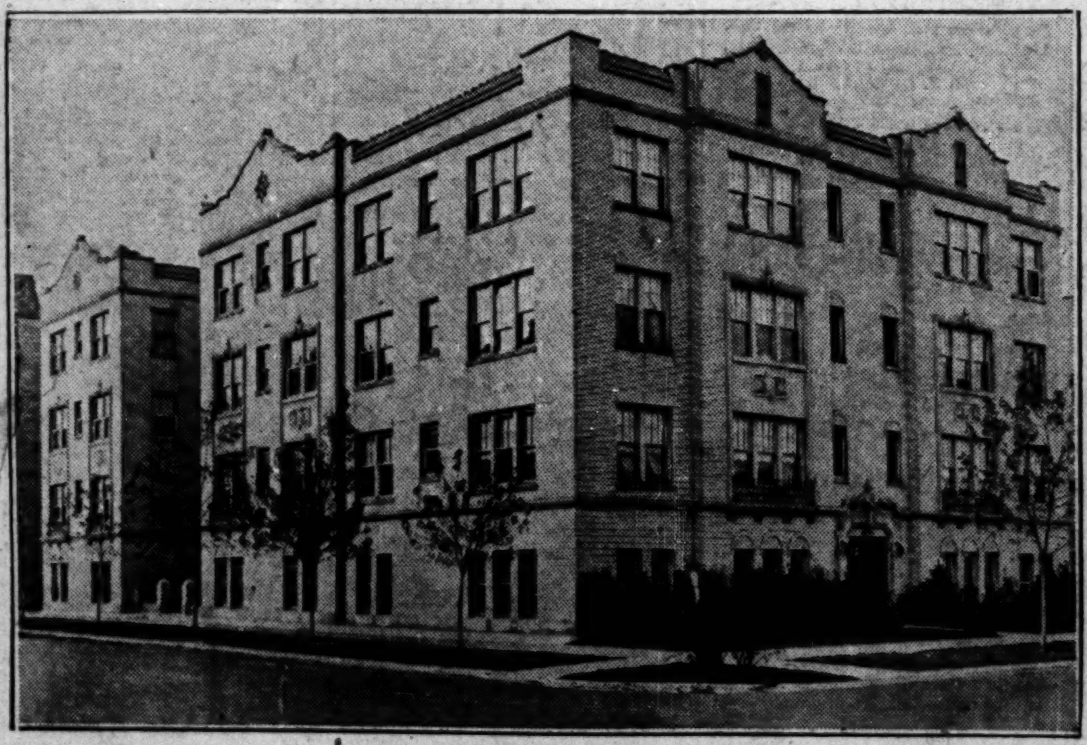

[TRIBUNE Photo.]
BUILDING CALIFORNIA LANDLORD FOUND ON LOT HE BELIEVED TO BE VACANT. Fifteen flat building which Ralph W. Sallstrom of Glendale, Cal., found had been erected on his property. Fraud indictments followed, and an effort is now being made to induce the building owner to buy the lot. *(Story on page 10.)*

FREED BY JURY. William Butler Jr., charged with patricide, held victim of prohibition. *(Story on page 5.)*